This Paper Consists of Two Sections—SECTION ONE.
CIRCULATION
Over 600,000 Sunday.
Over 350,000 Daily.

The Chicago Daily Tribune.

THE WORLD'S GREATEST NEWSPAPER

FINAL EDITION

VOLUME LXXV.—NO. 285. C
[COPYRIGHT: 1916: BY THE TRIBUNE COMPANY.]
TUESDAY, NOVEMBER 28, 1916.—TWENTY-EIGHT PAGES. * * PRICE ONE CENT. IN CHICAGO AND SUBURBS. ELSEWHERE TWO CENTS.

COL. LAMBERT IN LOVE SUIT

-BOAT DEATHS OF AMERICANS UP TO WILSON

estion of German Vio- tion of Pledges Coming to a Head Rapidly.

ARTHUR SEARS HENNING.

Washington, D. C., Nov. 27.—[Special.]—The question whether Germany has violated her promise to the United States not to sink merchantmen without warning and safeguarding the lives of passengers is coming rapidly to a head.

President Wilson is studying particularly the cases of the Marina and the Arabia, both sunk, it is alleged, by submarines. The sinking of the Marina cost the lives of six American citizens.

SUNK WITHOUT WARNING.

The president has been furnished with the affidavits of twelve American survivors of the Marina disaster, who swear that the vessel was torpedoed without warning and that they saw the submarine on the surface immediately afterward; that it made no offer of assistance, and that it submerged while they were pulling away from the sinking ship in lifeboats.

All the affidavits agree that the Marina was struck twice, and that in that haste made necessary by its sinking condition men were drowned and crushed against the side of the vessel when they tried to reach the boats.

INQUIRY IS PROGRESSING.

The German government has advised the president that it is not known definitely whether the Marina was torpedoed by a German submarine, but that an investigation is in progress and that its conclusion will be reported as soon as possible.

The official German explanation admits the possibility that a German submarine torpedoed the Marina without warning, for it states that the vessel was known to the admiralty as a British transport of army supplies, and contends that as such the ship was subject to destruction without warning, like any warship.

Berlin states that no evidence is at hand disproving the belief that the Marina was a transport, but that if such evidence of a conclusive character could be submitted the torpedoing of the vessel without warning would be termed a regrettable mistake.

WILL MAKE REPARATION.

If it turns out that the Marina was destroyed as the result of a mistake in identity of the vessel the German government, the Berlin message states, will make full reparation for the loss of American lives.

According to the American agents of the British owners of the Marina, the vessel was not a transport, although it had been chartered by the British government to carry horses from the United States to England. The Marina had delivered its cargo and was homeward bound when sunk.

TASK FOR PRESIDENT.

If the president decides that the Marina was not a transport and was sunk by a German submarine without warning he will be confronted with the choice of severing diplomatic relations with Berlin or backing down from the terms of his ultimatum of last May.

So serious are the possibilities that the utmost secrecy is being observed by the White House and the state department in regard to the developments in the case. When asked about it today Secretary Lansing professed to be unable to remember whether the German reply on the Marina case had been received.

ADHERES TO PLEDGES.

German officials are not worried by the prospects. They say that Germany adheres to her pledges and that if a mistake was made in sinking the Marina full reparation will be offered. In the view of that offer the German officials declare the president would be unlikely to sever diplomatic relations, particularly as the vote at the recent election is interpreted as a popular mandate to "keep us out of war."

The German government's explanation of the deportation of Belgians is on the way to the United States. It states that Belgian factories are closed and men idle because the British blockade prevents the importation of raw materials. The Belgians have been put to work building roads in northern France, it is stated, and will not be employed in German munition factories.

Public Works Board "Broke" Closes Today?

Council Sees No Way to Aid Flaherty's Fundless Office.

The board of local improvements is scheduled to close up shop tonight and several other city departments are on the verge of following suit because of lack of funds to operate for the rest of the year.

The city council wrestled with the problem for two hours yesterday and adjourned to tackle it again at 2 o'clock this afternoon, but the consensus of opinion last night was that no legal remedy could be evolved.

Many aldermen were disposed to make Michael J. Faherty, president of the improvement board, and other department heads "take their medicine." These council members argued Mr. Faherty had violated the mandate of the city council in failing to save 10 per cent of his appropriation during the year.

Lay Off 425 Employes?

The closing of the board of local improvements will mean laying off till Jan. 1 425 employes and the interruption of all pending street improvements, including the Twelfth street widening and the Michigan avenue improvement case.

The present condition arose because the 1916 city budget contained a provision that all department heads must save approximately 10 per cent of total appropriations allotted to them. A retrenchment of $36,000 was imposed on the board of local improvements.

Mr. Faherty in a letter to the city council declared he will have to close the doors of his department to meet this requirement. Even if he shuts down tonight, he said, he will have exceeded his authorized expenditure by $6,000.

Sergel Is Adamant.

Behind the discussion, which caused an uneasy stir throughout the city hall, loomed the specter of City Treasurer Sergel and his adamant refusal to go beyond the letter of the law.

"We are watching this very closely," Mr. Sergel told reporters, "and not one penny will be paid out which has not been authorized by the budget. If the local board has spent more than they are entitled to, you can be sure we won't honor the vouchers."

Ald. John Richert, chairman of the city council finance committee, while praising Mr. Faherty for his work in pushing the big improvements, declared the blame must lie with him for failing to make the necessary saving throughout the year.

Ald. Richert declared other departments were in the same boat, and Ald. John C. Kennedy wanted to know why Controller Pike hadn't put a curb on expenditures.

"He has done all he could," said Ald. Richert. "Both the controller and finance committee have warned the department heads to retrench."

Statement by Faherty.

"Let 'em issue scrip," Mr. Faherty said last night. "If we have to quit work it will cost more in damage suits than this $86,000. However, if the city council doesn't do anything, I'll have to close up."

Other departments which are threatened with the same fate are gas and electricity, civil service, smoke inspection, and oil inspection.

During the day Mr. Faherty received some consolation in the form of a letter from Chairman Charles H. Wacker of the Chicago plan commission praising him for his work on the Twelfth street widening.

FOES' ARMIES DRIVE CLOSE TO BUCHAREST

Garrison Fleeing from Orsova Caught in Trap and Scattered.

BY ARTHUR S. DRAPER.

(By Cable to The Chicago Tribune.)

LONDON, Nov. 27.—The most critical week in the history of Roumania has opened. Nothing short of a miraculous reversal in form can save Bucharest from siege within a few days, and from capture soon afterwards.

Everywhere the odds favor the Teutons. Bucharest is the center of a circle of enemies, approximately fifty miles in radius, which is closing every hour. Unfortunately for Ferdinand's troops, the smaller the circle the greater the concentration of guns and men by the enemy.

As this campaign is primarily waged by guns rather than men, the advantage of the invaders increases in proportion as the front narrows.

SURRENDER LINE ON ALT.

Beaten on all sides and exposed to disastrous flank attacks, King Ferdinand's troops have surrendered the entire line of the River Alt.

A band of steel stretching 150 miles from the Transylvania Alps to the Danube now cuts off all western Wallachia, with its 10,000 square miles, from the rest of Roumania. Along the entire length of this line the invaders' columns are on the move, slowly forging ahead.

On the right wing of their front Gen. Mackensen's Danubian regiments swept down from two sides today on Alexandria, the centering point of a number of fine roads winding forty-seven miles over the Vlaska plain to Bucharest. After capturing the town the Germanic forces continued their forward drive. "The resistance to the Danube army is breaking," Berlin tersely announces.

DEAL CRUSHING BLOWS.

In the upper Alt district a success was scored by the invaders, that directly brought about the abandonment of the whole line on the river by the Roumanians.

Between the Alt and the Jibles-Pitesci railroad, Saxon troops, supported by a Newmark artillery regiment, made a quick thrust, broke through and scattered the enemy in wild disorder.

At the same moment the Teutonic troops on both sides of the Alt in the Valcea region took up the attack and drove the Roumanians out of the entire Topolog sector. The invaders, led by Gen. Delminsingen, then took up positions looking down on the important railroad center of Pitesci.

TRAP ARMY FROM ORSOVA.

Meanwhile, to the west of the line by which the Teutons have cut Roumania into two parts the remnants of the Roumanian army that held Orsova until it was too late for them to escape are falling into another of Gen. Falkenhayn's traps.

Part of the Orsova garrison retreated to the north and are hemmed in among the frontier mountains. The other section fell back to the southeast, in the Mehedinti sector. Here they are now completely surrounded.

In an effort to shake off the crushing pressure of Gen. Falkenhayn's columns these units were badly defeated, losing

(Continued on page 5, column 1.)

The Chicago Advertising Score

In the week ending Nov. 26th, 1916, Chicago newspapers published the following number of columns of advertising:
(The measurement is on the uniform basis of 300 agate lines per column. Figures from the Washington Press, an independent audit bureau.)

Morning and Sunday Papers

The Tribune	1,137.87 columns
The Herald	588.80 columns
The Examiner	521.76 columns
Total, 3 morning and Sunday papers	2,248.43 columns

Evening Papers

The Daily News	921.94 columns
The American	387.61 columns
The Journal	312.64 columns
The Post	276.62 columns
Total 4 evening papers	1,898.81 columns
Advertisements printed in other papers not accepted by The Tribune	111.50 columns

The Tribune led for the week, printing more advertising than the other morning papers **combined** and more than the second, third and fourth evening papers **combined**.

Steel Magnate Object of Bill for Alienation

Roger B. Cornell Plaintiff; Colonel Says It Is Case of Blackmail.

Col. John Lambert, millionaire steel associate of the late John W. Gates, is all mixed up in a love suit which promises some sensations.

The colonel, who maintains residences in Joliet and in Pasadena, Cal., is defendant in an action filed at Joliet seeking $200,000 damages.

The plaintiff is Roger B. Cornell, physical advisor for millionaires and one time trainer of James J. Jeffries. He alleges Col. Lambert alienated the affections of his former wife, Lillian Cornell, who was associated with him in the conduct of a physical culture resort in Pasadena.

But a strange element enters into the case inasmuch as Cornell is said to have married again only three weeks and is divorced from the woman who now becomes the central figure in the lawsuit.

Dates Back to California.

The alleged friendship between Col. Lambert and the former Mrs. Cornell took place, according to the bill, at Pasadena, Cal. Cornell was employed at the Hotel Green. His wife was a chiropodist there. Col. Lambert denies he even met Cornell or Mrs. Cornell.

Col. Lambert's detectives are making two separate investigations. One leads through the past of the former Mrs. Cornell, nee Johnson. Another leads through the past of Cornell himself.

In addition, it is stated, the detectives are especially curious to know exactly what understanding exists, if any, between Cornell and his former wife. Her testimony would be needed, it is understood, for the success of Cornell's suit.

A Hard Question.

The question in the detectives' minds, therefore, is:

How does Cornell, newly married to another woman, expect to induce his first wife to help him with such a suit—a suit that attacks her good name?

This point is emphasized by the report that it was Mrs. Cornell, and not her husband, who obtained the divorce, and that she charged him with intimacy with other women.

Here's Specific Charge.

Cornell's suit makes this its specific charge:

The defendant, contriving and wickedly intending to injure the plaintiff and to deprive him of the affection, society, comfort, and assistance of Lillian Cornell, the wife of the plaintiff, and to alienate and destroy her affection for the plaintiff, on the first day of January, 1916, and again on the fifth day of March, 1916, and on divers other days between that day and the commencement of this suit, wrongfully and wickedly debauched the said Lillian Cornell, and thereby the affection of the said Lillian Cornell was then and there alienated and seroyed to the damage of the plaintiff in the sum of $200,000.

Mystery of Attorney.

The suit was filed by Michael A. Kiely, attorney for Cornell. Thereby hangs another strange feature of the case. For Kiely, detectives have reported, was a bath rubber before he became a lawyer. He was at one time, it is alleged, "a brilliant student of football" at a California college.

He played so well, the allegation is made, that he was given a degree and afterward he obtained a license to practice law in California.

But he is not licensed to practice in Illinois. So a Chicago law firm—Holmes, Mix, Corkell & Ingraham, with offices at 1020 Fort Dearborn building—are recorded with Kiely.

The precipe of the bill was filed on Sept. 16, and the original bill, filed a month later, asked only $25,000. Only last Saturday the attorneys asked and received permission to file an amended bill asking eight times as much. Mr. Lambert's appearance in court was entered by the Joliet law firm of Corlett & Clare.

Trainer for Jeffries.

Cornell is one of the most widely known boxing instructors in America. In his prime he was a middleweight boxer who caused champions worry when they met him. He trained James J. Jeffries and other title holders, and is now the private trainer and masseur of August A. Busch of St. Louis, millionaire brewer. Cornell was interviewed at St. Louis last night.

"My suit means exactly what it says," he asserted. "Because of Lambert I lost utterly a business that took twelve years to build up. I was obliged to leave the city and begin all over again. After I left Pasadena my wife filed a suit for

(Continued on page 2, column 3.)

THE UNINVITED GUEST

[Copyright: 1916: By John T. McCutcheon.]

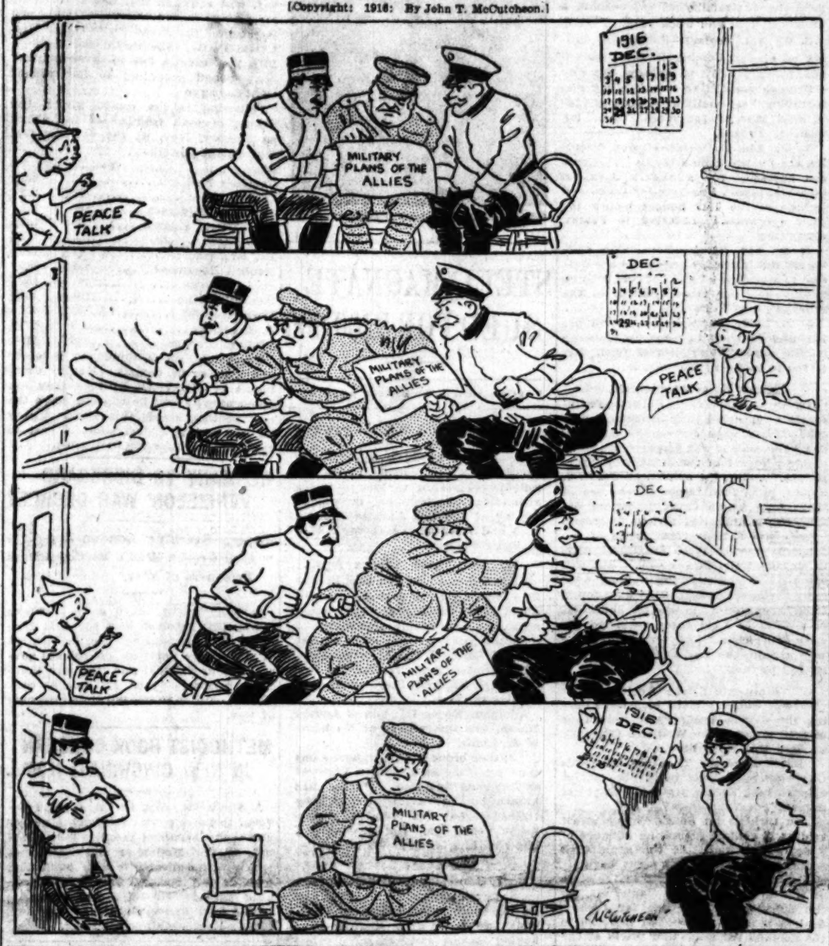

FIGHTING IN CHIHUAHUA AS VILLA FLEES NORTHWEST.

De Facto Troops Hem In Remnant of Bandit Band—Say They Will Be Exterminated.

Chihuahua City, Mex., Nov. 26, via Marfa, Tex., Nov. 27.—Francisco Villa was withdrawing his forces from the city and going in a northwesterly direction today.

Fighting took place in the northwestern part of the city where 200 Villa troops fortified themselves. By sundown they were completely surrounded and the de facto government officers said they would be annihilated tomorrow.

Forty Villa prisoners were taken in a cavalry charge yesterday. They said Villa was short of ammunition and without provisions, the men living on unsalted meat killed on the plains. Gen. Murguia is expected to reach here tomorrow night. Gen. Trevino stated to the Associated Press today the de facto troops dominated the situation.

A number of Villa bands passed through the grounds of the American Smelting and Refining company's smelter northeast of the city. The bandits also invaded the railroad yards and shops, but only foodstuffs and forage were taken, according to Manager Gala of the smelter.

The Villa forces left four railroad trains at Horcasitas station.

THE WEATHER.

TUESDAY, NOVEMBER 28, 1916.

Sunrise, 6:55; sunset, 4:21. Moon sets 7:56 p. m.

Chicago and vicinity—Partly cloudy Tuesday and Wednesday, probably unsettled Tuesday; moderate temperature; winds mostly fresh southwest.

For Illinois — Unsettled Tuesday, possibly rain in east and central portions; Wednesday generally fair; moderate temperature.

TRIBUNE BAROMETER.

TEMPERATURE IN CHICAGO. [Last 24 hours.]

Maximum, 7 p. m.....52
Minimum, 5 a. m.....40

2 a. m.	41	11 a. m.	48	7 p. m.	52
4 a. m.	41	Noon	48	8 p. m.	51
5 a. m.	40	1 p. m.	48	9 p. m.	51
6 a. m.	40	2 p. m.	49	10 p. m.	50
7 a. m.	42	3 p. m.	49	11 p. m.	50
8 a. m.	43	4 p. m.	50	Midnight	50
9 a. m.	44	5 p. m.	51	1 a. m.	50
10 a. m.	45	6 p. m.	51	2 a. m.	50

Mean temperature, 46; normal for the day, 35. Excess since Jan. 1, 704.
Precipitation for 24 hours to 7 p. m., trace. Excess since Jan. 1, .39 inch.
For complete weather report see page 30.

YESTERDAY ELSEWHERE.

	Temp. 7 p.m.	High.	Low.	
New York	40	50	34	Clear
Boston	46	54	26	Clear
St. Louis	54	58	42	Cloudy
St. Paul	36	40	34	Cloudy
San Antonio	69	72	58	Clear
San Francisco	54	58	48	Fair

Red Cross Robe to Take Place of Debutante Gown

BY CINDERELLA.

What is the use of giving a great ball for your debutante daughter, of buying her all the pretty clothes there are to buy, and of generally quite upsetting the even tenor of one's way, and then have her turn herself into a Red Cross nurse? These are the questions that Mr. and Mrs. Edward Carry of 1100 Lake Shore drive must be asking themselves, for the very latest intelligence from debutantedom is that Ermina Carry is to sail for England next month under the wing of Mrs. Harry Selfridge. And her debutante ball happened only ten days ago!

Those Red Cross nursing classes of last winter are now bearing their fruits. Miss Carry took two nursing courses—one at St. Joseph's with Lolita Armour, and later on a home nursing course with Miss Stewart in Mrs. Michael Cudahy's drawing room.

She then accumulated some very handsome Red Cross diplomas, and is now eligible as a nurse's aid in some war relief organization in England.

Can't Help Admiring Her.

One can't help admiring Ermina Carry very much for wanting to leave the butterfly stage behind her and to do something more serious. She is a tall and splendidly healthy looking girl, with dark hair and rosy cheeks and a certain happy light in her eye.

She is clever, too, and one would swear was not the inspired being who wrote in her Red Cross examination paper that a six months' baby should be bathed in water at 300 degrees Fahrenheit. At least Miss Carry doesn't look like one who would wish to boil the baby.

Sail on Dec. 16.

Mrs. Selfridge and her daughter Violette are sailing for England on Dec. 16. They are due at Liverpool just in time to reach their new home at Bournemouth, Highcliffe castle, in time for the great house party which was arranged before they sailed for New York. Miss Carry will be one of the members of this Christmas party.

Highcliffe castle was leased by the Selfridges last summer, and being in the English channel, with a wonderful view of the shipping, they liked it, and have secured it for a year and until the end of the great war if they wish it.

LOSES IN STOCKS: ENDS LIFE

New York Lawyer Kills Self When His Speculations on Exchange Go Awry.

New York, Nov. 27.—[Special.]—Losses in speculation on the stock exchange led Frank H. Smiley, 55, a lawyer, to kill himself tonight.

U. S. IS WARNED OF DANGER IN FOREIGN LOANS

Federal Reserve Board Says Investment May Be Excessive.

Washington, D. C., Nov. 27.—[Special.]—A warning to American bankers—and indirectly to private investors—against tying up their funds by investing too heavily in foreign loans in the shape of treasury notes was sounded by the federal reserve board in an official statement issued today.

While disclaiming "any intention of reflecting upon the financial stability of any nation," the board advises all investors to proceed with caution, and formally announced that, with the liquid funds which should be available to American merchants, manufacturers, and farmers in danger of being absorbed for other purposes, it "does not regard it in the interest of the country at this time that they invest in foreign treasury bills of this character."

REPLY TO MORGAN PROPOSAL?

The statement is regarded in official circles as one of the most important declarations by the board since its creation. Officials would not discuss the question for publication, but some of them informally interpreted the warning as the reserve board's answer to the recent proposal of J. P. Morgan & Co., British fiscal agents in this country, to have American bankers accept British treasury bills of an indefinite total issue, secured by gold reserves held in Ottawa. Such loans would be for ninety days, with the privilege of renewal for five other ninety day periods.

H. P. Davison of the Morgan house was in Washington recently and conferred with President Wilson and some of the members of the reserve board. It was said later that he sought to have banks of the reserve system authorized to buy British treasury bills as if they were bills of exchange to cover commercial transactions.

NO WORRY OVER GOLD IMPORTS

Danger from further importation of large amounts of gold, the board says, will arise only in case the gold is permitted to become the basis of undesirable loan expansions and of inflation.

Financial observers see in the statement a warning that the United States must have its entire money supply and lending power in an easily accessible condition if the United States is to be a competitor with other nations after the war.

They assert that the board fears other nations will tie up the funds of the United States so completely that instead of being the richest nation in the world the United States will be "money poor" after the war. That is, all of its money will be tied up in long term obligations.

STATEMENT MADE BY BOARD.

The board's warning, in the form of a statement to the member banks, to be published later in the Federal Reserve Bulletin, follows:

"In view of the contradictory reports which have appeared in the press regarding its attitude toward the purchasing by banks in this country of treasury bills of foreign governments, the board deems it a duty to define its position clearly. In making this statement the board desires to disclaim any intention of discussing the finances or of reflecting upon the financial stability of any nation, but wishes it understood that it seeks to deal only with general principles which affect all alike.

"The board does not share the view, frequently expressed of late, that further importations of large amounts of gold must of necessity prove a source of danger or disturbance to this country. That danger, the board believes, will arise only in case the inflowing gold should remain uncontrolled and be permitted to become the basis of undesirable loan expansions and of inflation.

MAY NEED LEGISLATION.

"There are means, however, of controlling accessions of gold by proper and voluntary cooperation of the banks or, if need be, by legislative enactment. An important step in this direction would be the anticipation of the final transfer of reserves contemplated by the federal reserve act to become effective on Nov. 16, 1917. This date can be advanced to February or March, 1918.

"Member banks would then be placed on the permanent basis of their reserve requirements and fictitious reserves would then disappear and the banks

LONDON PRESS SCORNS PEACE MOVE FROM U. S

Armistice Fostered by America Would Brand Us Traitor to Freedom, Post Says.

LONDON, Nov. 28, 8 a. m.—Reports received from the United States that an organized effort is being made there with peace the objective, has brought out sharp attacks upon such a move.

"If the allies are ever reduced to an armistice by the American intrigues," says the Morning Post, "then we would regard the United States a traitor to the cause of world freedom. Therefore, we suggest to our American cousins that, as they have decided to take no part in the war except to make money out of it, it would be wisdom for them to leave us to fight out what is, after all, their battle."

The Morning Post argues that the Germans are willing for peace immediately and would give the entente everything they desire, but only on one condition—namely: that Germany be allowed a free hand in Central and South America.

CHARLES E. HUGHES PLANS TO RESUME LAW PRACTICE.

Defeated Republican Nominee for President Will Re-enter Old Firm in New York City.

Lakewood, N. J., Nov. 27.—Charles E. Hughes announced here tonight that on Jan. 1 he would resume the practice of law as a member of the New York city law firm of Rounds, Schurman & Dwight, 96 Broadway. His son, Charles E. Hughes Jr., also will enter the firm, it was stated.

In 1906, when Mr. Hughes was nominated for governor of New York, he was a member of the same law firm, but its title at that time was Hughes, Rounds & Schurman.

With Mr. Hughes again in the firm, its new name, it was added, will be Hughes, Rounds, Schurman & Dwight.

EUROPEAN WAR SUMMARY

Troops of central powers capture whole of Alt river line in Roumania, seize city of Alexandria; Roumanian army retreating from Orsova trapped.

Refusal of London to accord safe conduct to Austria's envoy to America presages new dispute between United States and Great Britain.

Berlin expects allies to attack at new point in France because of terrific artillery preparations.

The official war statements from the various capitals will be found on page 4.

* *

have a clearer conception of actual reserve and financial conditions.

"It will then appear that while a large increase in the country's gold holdings has taken place the expansion of loans and deposits has been such that there will not remain any excess of reserves, apart from the important reserve loaning power of the federal reserve banks.

"The board believes that as this time banks should proceed with much caution in locking up their funds in long term obligations or in investments which are short term in form or name but which, either by contract or through force of circumstances, may in the aggregate have to be renewed until normal conditions return.

"The board does not undertake to forecast probabilities or to specify circumstances which may become important factors in determining future conditions. Its concern and responsibility lie primarily with the banking situation. If, however, our banking institutions have to intervene because foreign securities are offered faster than they can be absorbed by investors—that is, their depositors—an element would be introduced into the situation which, if not kept under control, would tend toward instability and ultimate injury to the economic development of this country.

Invites Excessive Loans.

"The natural absorbing power of the investment market supplies an important regulator of the volume of our sales to foreign countries in excess of the goods that they send us. The form which the most recent borrowing is taking—apart from reference to its intrinsic merits—makes it appear particularly attractive as a banking investment.

"The board, as a matter of fact, understands that it is expected to place it primarily with banks. In fact, it would appear so attractive that unless a broader and national point of view be adopted, individual banks might easily be tempted to invest in it to such an extent that the banking resources of this country employed in this manner might run into many hundreds of millions of dollars.

Agreed Upon Renewals.

"While the loans may be short in form and, severally, may be collected at maturity, the object of the borrower must be to attempt to renew them collectively, with the result that the aggregate amount placed here will remain until such time as it may be advantageously converted into a long term obligation.

"It would, therefore, seem as a consequence that liquid funds of our banks, which should be available for short credit facilities to our merchants, manufacturers and farmers, would be exposed to the danger of being absorbed for other purposes to a disproportionate degree, especially in view of the fact that many of our banks and trust companies are already carrying substantial amounts of foreign obligations, and of acceptances which they are under agreement to renew.

"The board deems it, therefore, its duty to inform the member banks that it does not regard it in the interest of the country at this time that they invest in foreign treasury bills of this character.

"The board does not consider that it is called upon to advise private investors, but as the United States is fast becoming the banker of foreign countries in all parts of the world, it takes occasion to suggest that the investor should receive full and authoritative data—particularly in the case of unsecured loans—in order that he may judge the future intelligently in the light of present conditions and in conjunction with the economic developments of the past.

Must Not Impair Strength.

"The United States has attained a position of wealth and of international financial power, which, in the natural course of events, it could not have reached for a generation. We must be careful not to impair this position of strength and independence. While it is true that a slowing down in the process of credit extension may mean some curtailment of our abnormally stimulated export trade to certain countries, we need not fear that our business will fall off precipitately should we become more conservative in the matter of investing in loans, because there are still hundreds of millions of our own and foreign securities held abroad which our investors would be glad to take over, and moreover, trade can be stimulated in other directions.

"In the opinion of the board it is the duty of our banks to remain liquid in order that they may be able to continue to respond to our home requirements, the nature and scope of which none can foresee, and in order that our present economic and financial strength may be maintained."

ALDERMEN TAKE STEPS TO CHECK SOARING PRICES

Five Measures Designed to Cut Living Cost Go Before the Council.

Five measures calculated to curb the soaring cost of living were introduced in the city council yesterday. These, with action taken on them by the aldermen, follow:

1. **By Ald. Kennedy**—Resolution for a special committee of nine aldermen to be appointed by the mayor to investigate the advisability of establishing a municipal coal and wood yard. Passed.

2. **By Ald. Pretzel**—Resolution calling on Health Commissioner Robertson and Chief Healey to enforce the city ordinance prohibiting "forestalling and regrading," especially as to keeping eggs in cold storage for more than ten months. Passed.

3. **By Ald. Cullerton**—Order directing the finance committee to investigate the necessity for wholesale terminal markets, report locations for them, and include in the 1917 budget money for their operation. Referred to finance committee.

4. **By Ald. Block**—Resolution calling on the interstate commerce commission to investigate "whether coal is being unduly held for reconsignment in the railroad yards." Passed.

5. **By Ald. Murray**—Resolution petitioning congress to place an embargo on the export of articles of food. Referred to judiciary committee.

Many Eggs Suspicious.

Health Commissioner Robertson's inspectors continued their investigation of cold storage eggs during the day. In one warehouse it was reported a considerable per cent of the stock was "suspicious," and in the opinion of Dr. A. J. Stokes, chief food inspector, the use of those eggs would cause intestinal derangements and other serious disorders.

"We will not give the names of the concerns having these suspicious eggs in storage," Dr. Stokes said, "but will say that in one house containing 4,155 cases that were examined 508 were found to be 'suspicious.' In another house out of a total of 1,148 cases examined 248 were 'suspicious.' All these eggs were well within the ten month limit prescribed by law."

Women's Clubs Active.

Several women's clubs took steps during the day to bring about reductions in food prices. The Woman's City club adopted this resolution:

"Be it resolved, That the Woman's City club participate in the boycott of eggs so long as the present high prices prevail."

Live turkeys on South Water street sold at 27 cents a pound, an advance of 4 cents a pound. At the same time country dressed turkeys went begging, and many were left unsold at the close of business. Despite the agitation for the substitution of goose for turkey, dealers reported no special increase in the demand for geese and prices of the latter continued at a big discount under the cost of turkeys.

CALIFORNIA CERTIFIES DEMOCRATIC ELECTORS.

Secretary of State Jordan Takes Action at Midnight of Final Day Allowed by Statute.

Sacramento, Cal., Nov. 27.—Final certification to the election of Democratic presidential electors in California was made at the office of Secretary of State Frank C. Jordan shortly before midnight tonight.

Frank H. Cory, Jordan's chief deputy, made the certification and delivered the official returns to Martin C. Madsen, executive secretary to Gov. Johnson, who receipted for the figures.

The last day under the law for certification would have expired at midnight.

SUED FOR $200,000

Col. John Lambert, Steel Millionaire, Charged with Alienating Woman's Affections.

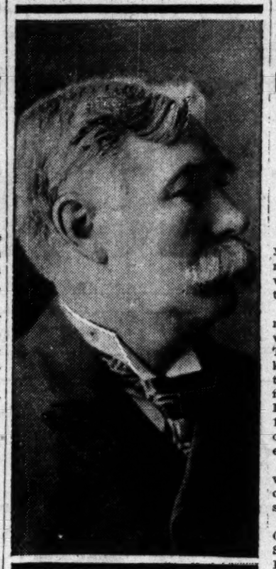

STEEL MAGNATE SUED FOR $200,000

(Continued from first page.)

divorce and got her decree while I was absent."

In addition to other athletic distinctions, Cornell is holder of the five mile world record for rough water swimming. He was once the official trainer at the Los Angeles Athletic club and later at the Olympic club of San Francisco.

Married Three Weeks Ago.

Until a few weeks ago Cornell was in Chicago. It is said he married about three weeks ago—which would make the date of his new marriage and the date of his suit against Colonel Lambert almost coincident.

If detectives have located the former Mrs. Cornell they would not divulge the fact.

Adolphus Busch III., son of August Busch, was interviewed at his home in St. Louis.

"Father brought Cornell here some time ago," he said, "as a physical trainer and masseur. Father has known him for a long time. They trained together in Pasadena a couple of years ago. But personally I know nothing of Cornell's affairs."

The Coast Scene.

Roger Cornell and his wife conducted a physical culture establishment at the Hotel Huntington at Pasadena two years ago. Cornell gave boxing lessons and general physical culture treatment to wealthy guests. His wife, also a physical culture expert and athlete, did likewise for women. Last winter the Cornells moved their establishment to the Hotel Green in Pasadena, another of the big winter tourist caravansaries.

On Jan. 7 last Mrs. Cornell sued for divorce. Cornell said at that time that while they were going to get a divorce they were going to continue together in the physical culture business. They quarreled, however, and he left. She conducted the gymnasium until the Hotel Green closed for the winter season.

DIET SQUAD GAINS THIRTY POUNDS IN FIRST WEEK

Only One Loses Weight at Beginning of Second and Last Period.

Chicago's "diet squad" started in yesterday on its second week of economic dining considerably plumper than when it began its scientific eating attack on the high cost of living.

Most of the squad members gained more than two pounds, the record of weights kept from day to day showed. The greatest gainer was William Merker, who acquired four and three-quarter pounds during the week. Only one member of the squad lost weight, Mrs. Lessie Pettit. She tipped the scale to 161¼ yesterday, a loss of three-quarters of a pound according to her weight eight days ago.

Following is the record giving the weight of each member of the squad on Monday, Nov. 20, the day the test started, and yesterday:

	Nov. 20.	Nov. 27.
Gertrude Nelligan	112	115⅝
Sophia Miller	121½	122
Borghild Halversen	147	151
Mrs. Lessie Pettit	162	161¼
Mrs. Cecelia Wilcox	127	129¼
Dr. Eva Hansen	111⅛	111½
Reuben Beckman	181½	183
H. L. Porsche	167½	169½
Henry Ghering	163½	164¾
Irwin Kowohl	165¾	167
A. J. Stokes	219	221½
William Merker	145	149¾

The total gain of the squad is thirty and one-fourth pounds. Health Commissioner Robertson believes they are doing so well that he will cut down the cost of their meals this week. Today he will announce just what it cost to feed the squad for the first week.

GERMANY TO DISREGARD VENIZELOS' WAR DECREE?

Papers Reaching London Say Captive Greeks Won't Be Considered Prisoners of War.

LONDON, Nov. 28, 6 a. m.—German newspapers received here say that Germany will not recognize the declaration of war by the Venizelos provisional government at Saloniki and that any Venizelist prisoners taken will not be considered entitled to treatment as prisoners of war.

METHODIST BOOK CONCERN IN NEW CINCINNATI HOME.

A $1,000,000 profit in three years devoted to the support of retired ministers and their dependent families is the record of the Methodist Book Concern, which will dedicate its new publishing building in Cincinnati today. The business was established in a single room, 15 by 20 feet, under charge of the Rev. Martin Reuter with no assistant.

OCEAN STEAMSHIP MOVEMENTS.

Arrived.	Port.
JOHN D. ARCHBOLD	San Fr'cisco
HILONIAN	San Fr'cisco
CHICAGO MARU	Seattle
LAPLAND	New York
DUCA D'AOSTA	New York
PANNONIA	New York
SAN FRANCISCO	Kirkwall
MANILA MARU	Shanghai
PERSIA MARU	Hongkong
TAMBA MARU	Yokohama
OSCAR II	Copenhagen
TOKUSHIMA MARU	Nagasaki
ST. PAUL	Liverpool
Sailed.	**Port.**
JAVARY	Shanghai
YOKOHAMA MARU	Hongkong
ST. LOUIS	Liverpool
BESSIE DOLLAR	Hongkong
WAITOTARA	Sny. N.S.W.

EATS TODAY

What the City Diet Squad Will Face.

BREAKFAST.
Bananas.
Oatmeal. Hot biscuits.
Coffee.

LUNCHEON.
Chipped beef on toast.
Cabbage salad. Corn bread.
Tea.

DINNER.
Cream of lima bean soup.
Mock tenderloin of beef.
Spaghetti.
Norwegian pudding with custard sauce.

MOCK TENDERLOIN.

Pound both sides of meat, either round or flank steak. Cut in strips, season with salt and pepper, and dredge with flour. Put bacon drippings in a hot skillet and brown meat on both sides. Pour over hot water to more than cover. Cover pan and simmer until tender (about two and one-half hours).

NORWEGIAN PUDDING.

½ pound prunes, 2 cups cold water, 1 cup sugar, 1 inch piece stick cinnamon, 1 1-3 cups boiling water, 1-8 cup cornstarch, 1 tablespoon lemon juice.

Pick over and wash prunes, then soak one hour in cold water and boil until soft; remove stones, obtain meat from stones and add to prunes, then add sugar, cinnamon, boiling water, and simmer ten minutes. Dilute cornstarch with enough cold water to pour easily, add to prune mixture and cook five minutes. Remove cinnamon, mold, then chill and serve with cream.

CUSTARD SAUCE.

2 cups milk, 2 eggs, vanilla, ¼ cup sugar, ½ teaspoon salt.

Beat eggs slightly, add sugar and salt. Stir constantly while adding gradually hot milk. Cook in double boiler. Continue stirring until mixture thickens and a coating is formed on the spoon. Strain immediately, chill, and flavor.

AIRSHIP RAID ON ENGLAND: NORTHEAST COAST BOMBED.

German Craft Drop Explosives, but London Reports No Casualties or Damage.

LONDON, Nov. 28, 1:30 a. m.—Another raid by airships over the northeastern coast of England took place last night. The official statement says:

Hostile airships crossed the northeastern coast Monday night. Bombs, it is reported, have been dropped in several places in the northern counties, but no reports of casualties or damage have been received.

Reports so far received from the northeast coast mention only two German airships as having been engaged in the raid. A telegram from an unnamed town says that the first raider arrived there at 12:30 and remained a short time during which several bombs were dropped. Nobody was injured. The second airship appeared ten minutes later and hovered over the town for a few minutes as if the commander was uncertain of his whereabouts. It then turned seaward and disappeared without dropping any bombs.

NEW YORK PLANS BOYCOTT TO SMASH EGG MARKET.

Steps to Get Aid of All Mayors in the State Taken by Commissioner of Weights and Measures.

New York, Nov. 27.—Steps for a state wide egg boycott, with the weight of official sanction from mayors of cities throughout New York to give it froce, were taken today, it was announced here by Jos. Hartigan, commissioner of weights and measures and secretary of Mayor Mitchel's committee on food supply.

Mr. Hartigan said that Mayor Cornelius F. Burns of Troy, N. Y., president of the Conference of Mayors of cities of New York state, advised him by telephone that he was about to call upon the mayor of every city in the state to "issue a proclamation to the people urging them not to use eggs for two weeks except for the aged, infirm, sick, and children."

Start Egg Boycott in St. Paul.

St. Paul, Minn., Nov. 27.—The St. Paul Housewives league declared a boycott on storage eggs, at a meeting of the executive committee meeting today.

FRENCH STEAMER ASHORE ON COAST OF NOVA SCOTIA.

Pro Patria with Passengers Aboard Grounded—Rescue Tugs Sent to Its Aid.

Halifax, N. S., Nov. 28, 3 a. m.—Word that the French steamer Pro Patria, with passengers on board, was ashore near Flat Point, Cape Breton, was received here early today. The marine department has sent tugs to its assistance. It is believed that the steamer was bound for St. Pierre, Miquelon.

Three hundred thousand British shells were fired in a single day on a 4-mile front on the Somme, and Frederick Palmer describes the effect in "The Greatest of Battles" in this week's issue of

Collier's
THE NATIONAL WEEKLY

SHOES

O-G FASHION BOOTERIES

O-G FASHION BOOTERIES

Authoritative O-G Styles in

Evening Footwear

The usual complete O-G stock of Exclusive Evening Footwear is now shown in fullest array of exquisite designs.

Silver Slippers, $7.00 to $10.00.
Satin Slippers, in all the favored shades, $5.00 to $7.50.

Many other equally important items, including beaded and ornamented models.

Correct Hosiery

to match the footwear in vogue. Full assortment of shades at $1.15 & $1.50.

O'CONNOR & GOLDBERG
23 EAST MADISON STREET
205 SOUTH STATE STREET

THANKSGIVING AT THE WINTER GARDEN

Special Dinner, $1.50
From 12 to 9 P. M.

Hearts of Celery Queen Olives
Blue Points
Cream of Chicken a la Rhein Margot
Crab Flakes a la Newburg en Cronsrde
Roast Young Turkey Stuffed with Chestnut Dressing
Fried Sweet Potatoes Cranberry Sauce
Champagne Ice
Special Combination Salad
English Plum Pudding with Hard and Brandy Sauce or Hot Mince Pie
Coffee
Edam Cheese Toasted Crackers

MR. AND MRS. CARL HEISEN'S REVUE
From 6:30 P. M. Until 1 A. M.
Dancing by Guests During Intermissions
For Reservations Telephone
Wabash 4800 or 4912
WINTER GARDEN RESTAURANT
214 South State Street (Consumers Building)

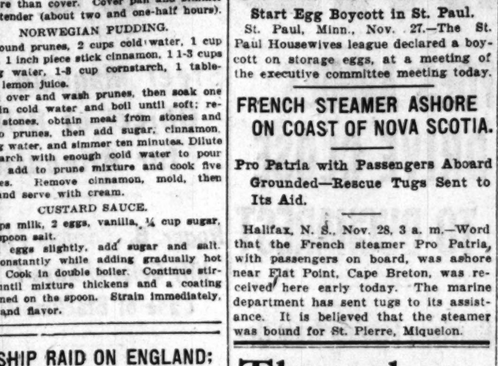

Christmas Watches

You will appreciate our splendid stock and the services we offer should you desire to purchase watches for Christmas giving.

We have watches for every purpose and at every price for which a good watch can be sold.

IF A WATCH BEARS THE NAME OF SPAULDING & CO. IT IS A GOOD WATCH.

We cannot afford to place our name upon any watch but a GOOD WATCH.

American and Swiss watches priced from $20 upwards.

SPAULDING & CO.
Goldsmiths, Silversmiths and Jewelers
Michigan Avenue at Van Buren Street, CHICAGO

FOOT EXPERT'S SERVICES FREE

This big Thanksgiving week special offer means instant relief from all foot troubles and permanent, genuine foot comfort for everyone.

All This Week

A foot expert, trained under the supervision of the celebrated Dr. Scholl, the world-renowned foot specialist, will be here to give free advice to all. No charge for examination—no obligation to purchase anything.

Come early and bring your friends

WALK-OVER SHOE STORE, 131 S. State St.

Only Two (2) Days More

$12.75

Coats and Suits
Formerly Priced Up to $35.00

YOUR chance to buy a smart Suit or Coat *at less than half price*—our own splendid models—fur trimmed—newest colors. Today and Wednesday—last two days of our Thanksgiving Sale—choice at **$12.75**

Dress Sale—wonderful vals.—$15

The Leiser Company
324 South Michigan Ave.

Artistic cravats

YOU'LL think of them as works of art when you look at these new English cravats; beautiful patterns in French, Swiss and Italian silks. They'll make very acceptable Christmas gifts for men.

$1, $1.50, $2, $2.50, $3, $3.50, $4, $5

A great assortment, of course, of smart neckwear at 50 cents.
Shop early; it's advisable.

Maurice L Rothschild
Money cheerfully refunded — S. W. corner Jackson and State — Chicago Minneapolis St. Paul

Oriental Rugs for Christmas

The Nahigian collection of Oriental Rugs affords an opportunity to give a practical and valued Christmas present.

There is a wide choice of exquisite rugs, in sizes suitable for gifts, priced at

$20.00 and $25.00

Smaller pieces for odd corners at even lower prices.

Nahigian Brothers
Native Importers
122 S. Wabash Ave.

What Is It

That Gives Tone to Your Thanksgiving Dinner?

NOT the Soup nor the Turkey. These may be satisfying, but there are other things that excite the interest of your guests.

They are the luscious flavor of the bright aromatic Fruits, the Malaga Raisins and the wonderful Budded Walnut or Schley Pecans, &c., &c.

It is the delicious aroma of the Coffee, the excellence of the carefully nurtured Wine and Cordial and the fragrance of the after-dinner Cigar.

It is merchandise of this character that has made C. Jevne & Company the Mecca of the wise and fastidious shopper for the past fifty years.

Order your Thanksgiving delicacies now

C. JEVNE & Co.
Michigan Blvd. and Washington St.
Telephone Central 1-2-3-4

AMBITIOUS CHICAGO WOMEN never let a morning pass without a careful reading of THE TRIBUNE. They know they can't afford to

SCHOOL BOARD MINORITY CALLS LOEB ARROGANT

Trustee Holpuch Replies—Woman's Club Emphasizes Its Opposition.

Seven members of the board of education, constituting the minority, prepared an anti-administration document yesterday explaining their opposition to the candidacy of President Jacob M. Loeb. Trustee Joseph A. Holpuch gave out a statement in reply.

Mrs. Ruth W. Porter, chairman of a special committee of the board of directors of the Chicago Woman's club, fearful that the public believed the club had been too lenient in its attitude toward President Loeb, issued a statement reiterating its position of opposition to the dropping of sixty-eight school teachers. Practically the entire argument of the minority faction is based on the action by which the sixty-eight teachers were dropped from the pay roll. It describes the methods of President Loeb as "brutal, ruthless, and arrogant." The members have heard rumors, they say, of more teachers to be eliminated. Their own policy is to leave that matter entirely to the superintendent.

The statement was given out by Max Loeb. To it were signed the names of Ralph C. Otis, Harris W. Huehl, Mrs. Ida MacMahon, Dr. Peter C. Clemente, Mrs. William A. Gallagher, Michael J. Collins, and Max Loeb.

Report of Minority.

The minority statement in part follows:

"A continuation of the present policy will result in further demoralization of our public school system. Rumors have been persistent that more eliminations of teachers are coming. We know nothing as to the truth of these rumors, but their very prevalence indicates the disturbed state of mind of the members of our teaching force.

"Our attitude toward the brutal, ruthless, and arrogant ousting of the sixty-eight teachers is unchanged. We will continue our efforts to see that the efficient teachers are restored, and then act on any charges which may be brought against them.

Want Constructive Policy.

"We believe in a constructive policy of school administration. Every important question which comes before the board should be made the subject of full and free discussion, and every member have all information before he is called upon to cast his vote. Opposition to unionism in the schools does not justify unfair methods.

"We note with interest the president's complaint that he has not been given opportunity to be heard by the Woman's City club. The inconsistency of this is self-evident. It is precisely his unwillingness to give the teachers a chance to be heard, his denial of information to fellow trustees, that causes our condemnation of his administration."

Holpuch's Reply.

In reply to the foregoing statement Mr. Holpuch gave out the following:

"I have seen the statement issued by the disgruntled members of the board of education. It is merely a rehash of misinformation which has been given out in the past by these same members. Heretofore, they have acted individually and independently, and now, under the lash of Max Loeb, have joined in a statement prepared by him. It is a waste of time to answer attacks of this sort, issued for political purposes and selfish interests. The public must understand and know the individuals before taking their statements seriously."

Woman's Club Statement.

The statement of the Woman's club is addressed to the "patrons of the public schools." It reads:

"Owing to a misunderstanding on the part of many of our friends as to the stand taken by the Chicago Woman's club in regard to the action of the Chicago board of education last June, we wish to restate the position to which we gave all possible publicity at that time.

"At a meeting of the Chicago Woman's club on Oct. 14, the following letter of protest was indorsed by the club and sent to the board of education, to Mr. Loeb, the president of the board, and to the press:

"'To the board of education, Chicago: Ladies and gentlemen: On June 27, 1911, at a meeting of the board of education, following the abrogation on June 1 of the merit service rule, without the recommendation of the superintendent of schools, and without trial or previous warning, sixty-eight principals and teachers were dropped from the schools at the demand of the president of your board, Jacob M. Loeb, with the backing of a majority of your members.

"'Believing that the interests of the school children are of paramount importance and can only be served when the teaching force is chosen and appointed for educational reasons alone, the Chicago Woman's club protests against this action of your body, and earnestly requests that you restore the merit system in choosing and retaining members. Very truly yours,

"'ALICE ELIZABETH MORAN,
Corresponding Secretary.'"

Loeb Didn't Move Them.

"The subcommittee of the board of directors of the Chicago Woman's club appointed to draft this letter was ready to lay its protest before the club on Oct. 11, but delayed action for three days because of the unexpected request of Jacob M. Loeb to meet the committee and state his case. In courtesy to Mr. Loeb this request was granted. But the opinion of the committee as to the action of the president of the board of education and his supporters on June 14 and June 27, being unaltered by the statement which Mr. Loeb made to them, the letter of protest was submitted without change to the club, and being strengthened by a slight addition, received the indorsement of the club."

The school board election takes place a week from tomorrow.

DEBUTANTE TURNS WAR NURSE

Miss Carry of 1100 Lake Shore Drive Prefers Wearing a Red Cross Uniform to a Dainty Ball Gown.

Miss Ermina Carry

Miss Ermina Carry, one of this fall's debutantes, has decided that life has more serious things in store for her than the butterfly existence of a society bud, so has decided to become a red cross nurse in Europe. She will sail with Mrs. Harry G. Selfridge and Miss Violette Selfridge on Dec. 16. The above photograph was snapped by a TRIBUNE photographer while Miss Carry was a rookie at the Lake Geneva camp last summer.

PADEREWSKI SEES GERMAN OFFER TO POLES A BLIND.

Pianist Speaks at Sienkiewicz Memorial Meeting on Northwest Side—$8,000 Collected.

Germany's announcement of the freedom of Poland is but a blind to obtain Polish recruits for the war against the entente allies, Jan Ignace Paderewski told his fellow Poles last night at services in memory of Henryk Sienkiewicz, author of "Quo Vadis." The services were conducted in the Polish tongue at St. Stanislaus auditorium, Noble and Bradley streets.

News of Germany's action, Paderewski said, hastened the death of the author, recognized as one of the leaders in the movement for Polish independence. Germany's announcement, he asserted, was a repetition of the method followed in securing Polish legions to fight against France in the Franco-Prussian war. Paderewski said the Poles wished real freedom.

Nearly $8,000 was raised at the meeting to start a Sienkiewicz fund to care for the children of Poland suffering the hardships brought on by the war.

SEEKS INCOME TAX RETURN.

Milwaukee, Wis., Nov. 27.—The Northwestern Mutual Life Insurance company today started an action against the government to recover $143,368, paid as income tax for 1909 and 1910. Interest from Jan. 20, 1912, also is asked. The company contends it has no net income, because it is a mutual organization, all receipts being held in trust and reserve to meet claims.

SHIPS SHUN COAST OF U. S.; FEAR SUBMARINES, BELIEF.

Transatlantic Lane Off Nantucket Abandoned—Rough Sea Bars U-Boat Operations.

Boston, Mass., Nov. 27.—The transatlantic steamer lane south of Nantucket shoals lightship, in the vicinity of which five ships were sunk by the German submarine U-53 on Oct. 8, was virtually clear of foreign traffic today, according to reports received here.

This apparent abandonment of the regular route of shipping was believed to be due to wireless warnings sent out yesterday by the British cruiser Lancaster off Sandy Hook notifying steamer captains that German war submarines were supposed to be in this vicinity.

Incoming ships reported a rough sea that would ordinarily interfere with extensive submarine operations.

Think Ship Hit U-Boat.

New York, Nov. 27.—Passengers arriving today on the White Star liner Lapland from Liverpool said they were awakened early yesterday by a shock such as might be produced by the ship striking some submerged object.

The impact was so severe, some of the passengers said, that they were thrown from their berths, and some believed the Lapland had rammed a U-boat.

H. R. Young, an attaché of the American state department, returning from an official trip to England and France, said he was positive the liner struck either a derelict or a submarine. Capt. Bradshaw, master of the Lapland, said he knew nothing of such an occurrence, and added that the ship's log made no mention of it.

COAL HOARDING IN RAIL YARDS HIT BY STATE

Order of Utilities Body Aimed at Supposed Ring of Fuel Speculators.

Action to break up an alleged conspiracy whereby the price of coal is being "boosted" by coal speculators and a number of railroads in causing hundreds of cars of the fuel to be held in Chicago railroad yards, was begun yesterday by the state public utilities commission.

In an order characterizing the action of the railroads in "detaining and using coal cars belonging to other carriers" as "wrongful and unlawful," the commission directed the roads concerned to "promptly return to their owners all coal cars received."

Today an order even more drastic will be discussed. Attorney for the coal operators and dealers and the coal carrying railroads will meet in the commission rooms in the Insurance Exchange building to present a defense as to why it should not be placed in effect.

Two Methods Possible.

According to William L. O'Connell, chairman of the commission, one of the two means of forcing the railroads to relieve the coal shortage will be pursued by the new order, as considered by the commission at present. These are:

Increasing the demurrage charges on all cars held after a period of two days.

Limiting the number of reconsignments by which a coal car may now be held indefinitely in a railroad yard.

"Coal speculators and dealers will not find it profitable to hold cars of their product in the yards if demurrage charges are increased," said Mr. O'Connell. "Under the present method of doing business, a coal car consigned to any one in Chicago may be reconsigned any number of times to other parties. Thus, be reconsigning to 'dummies,' or to persons acting in the interest of the coal operators, cars may be held in the yards for any length of time.

"Limitation of reconsignments will prevent this and force the companies to have their product unloaded."

Order of Commission.

The order with regard to empty coal cars reads as follows:

"It having come to the attention of the commission that the present shortage of bituminous coal within Illinois is largely brought about by the failure of railroad companies to return promptly to coal originating railroads the coal cars belonging to such originating railroad companies, used in the transportation of interstate traffic within the state of Illinois; that said other railroad companies are now wrongfully and unlawfully detaining and using coal cars belonging to other carriers.

"It is therefore ordered by the state public utilities commission of Illinois that every railroad, company, or receiver thereof, operating a railroad in the state of Illinois, shall promptly return to their owners all coal cars received by any such railroad company, or receiver, in intrastate commerce after said car has been unloaded and made empty; said cars to be returned promptly either loaded or empty; if said coal cars cannot be immediately loaded and returned to the owner line, then said cars should be immediately returned empty."

Today's meeting to discuss the proposed order covering loaded coal cars will start at 11 o'clock.

Auto Stolen in Evanston.

H. D. Hill of Wilmette is a real estate agent and a careful man. When he took his wife to a movie show in Evanston last night he took the precaution to park his flivver across the street from the Evanston police station. When he returned to look for it, it was gone. Yep, stolen.

Swift & Company's sales of beef in Chicago for the week ending Saturday, Nov. 25, averaged as follows: Domestic beef, 10.44 cents per pound.—Advertisement.

YOUTH GRANTED CHANCE HE ASKS

Boy's Story of Misfortune Moves Judge to Put Him on Probation List.

GIRL STANDS BY HIM.

Arthur Gorsch, 20 years old, a bright young fellow, recently convicted on a charge of accessory to burglary, who despite his confinement in the county jail and the Pontiac reformatory still has a rosy flush in his cheeks, never had a chance. He was arrested in front of a home that had been robbed.

Judge Hugo Pam in the Criminal court yesterday gave the young man the chance he asked for when Fred C. Scott of Carson, Pirie, Scott & Co. volunteered to see that the boy is given employment.

Gorsch also has a sweetheart, Miss Della Bricker, 1820 Girard street. She is 18 years old.

"If your honor will give me the chance I will make good for the girl and for myself," he said.

Boy Asks for His "Chance."

The boy read to Judge Pam a statement of his case, which explains his asking for a chance. It follows in part:

"I do not do this as a false effort whereby I may gain sympathy. I only do it in defense because I am in the right. I am not one of the class of so-called crooks, or half-wits. I am ambitious and only want to do right.

"January, 1914, I left home because father and I could not get along. I worked and where I stayed I fell in with a woman. She and I received stolen property and were arrested. I was just 17 years old at the time. I was sent to Pontiac.

"While in Pontiac I did good. In seven months I made sixth, seventh, and eighth grades, graduating and receiving my diploma. At work I was classed as the best machinist in the school. I studied and worked hard."

Young Gorsch then tells of discouraging letters he says he received from his father and of his struggles when he returned from Pontiac, and continues:

Wins Trust of Girl.

"A girl put her trust in me. My father, as ever, called this pure girl something that made it clear to me that I could not claim him as a father in the full sense of the word. This is the discouragement I received, yet I never went crooked.

"I went to Granite City and worked there and then came back to Chicago. I came back by freight, looking bad in appearance. I tried to meet my brother to get money for a room and to clean up. I was waiting for him when I was apprehended.

"I'm not a gangster. I have only hopes for the future for her and myself. I cannot do more than ask for belief. I only hope that I will win out with the truth because I did no wrong."

At Miss Bricker's home her father, mother, and brothers declared last night that they will do everything in their power to put an end to her attachment for young Gorsch.

"And that," the girl declared, defiantly, "doesn't make one little bit of difference. I'll marry him whenever he's ready. I'm 18 now and can do as I like. I've known Arthur since February and I know that he's as good as any man. No man is perfect."

Honor Convict Disappears.

Joliet, Ill., Nov. 27.—[Special.]—Thomas O'Brien, an honor convict, disappeared from the prison honor farm tonight. O'Brien was received from Cook county on a robbery sentence of one to ten years.

ROW BREWS WITH BRITAIN OVER AUSTRIAN ENVOY

Secretary Lansing to Use Care in Reply to London's Refusal of Safe Conduct.

Washington, D. C., Nov. 27.—Another controversy between the American government and the entente allies is in prospect as a result of the refusal of the British government to grant safe conduct to Count Adam Tarnowski von Tarnow, the newly appointed Austro-Hungarian ambassador to the United States.

There is an absence of any precedent exactly fitting this case that requires the state department to be careful in assuming ground, and the text of the note handed Ambassador Page will be awaited before a decision as to the course to be followed is reached.

Great Britain's attitude, if adhered to, would prevent a new Turkish ambassador and successors to Capts. Boy-Ed and von Papen, former naval and military attachés of the German embassy, from reaching the United States.

REFUSES SAFE CONDUCT.

LONDON, Nov. 27.—The foreign office has sent Ambassador Page a note definitely refusing to grant a safe conduct to Count Adam Tarnowski von Tarnow, the new Austro-Hungarian ambassador to the United States. The reason for the refusal may be paraphrased as follows:

"Even if international law forbade the refusal of such a safe conduct, the actions of Austrian and German embassies and consulates abroad have been so much in excess of regular diplomatic functions that the British government feels justified in withholding its consent for such diplomats to travel to their posts."

BURIAL OF FRANZ JOSEF WARNING TO SUCCESSOR.

Designed to Impress New Monarch That in Spite of All Pomp Sovereign Is Merely a Mortal.

VIENNA, Nov. 27.—The coffin of Emperor Francis Joseph has been finally closed, but the body will remain lying in state until Thursday, the day set for interment.

At the burial in the Crypt of the Capuchin a historic ceremony will be carried out which was anciently designed to impress the monarch's successor that in spite of all pomp a sovereign is merely a mortal. The funeral procession will be halted at the entrance to the vault by a challenge from within:

"Who is there?"

The reply will be made: "His most serene majesty the Emperor Francis Joseph."

The challenger will then reply: "I know him not."

Responding to a second challenge, the announcement will be made:

"The emperor of Austria and apostolic king of Hungary is outside."

Again the callenger will answer: "I know him not."

When, for the third time, the voice within asks who demands admission, the master of ceremonies will reply: "A sinful man, our brother, Francis Joseph."

The portals will then open and the procession enter.

Publisher's Hearing Postponed.

George L. Moreland, secretary of the Phototone Publishing company, 833 South Dearborn street, obtained a continuance until Dec. 15 when he was arraigned before Judge Beckwith yesterday on a charge of operating a confidence game, made by Richard McCormick. Trouble arose over $1,200 McCormick invested in the concern.

"Hip Hip Hurray! Celebrate Ye Turkey Day"

Thanksgiving Dinner
ONE DOLLAR A PLATE
From 12 M. to 9 P. M.
THE PUMPERNICKEL
A DIFFERENT RESTAURANT
Quincy Street
Between State and Dearborn

It's a Bird!

Thanksgiving Dinner
ONE DOLLAR A PLATE
From 12 M. to 9 P. M.
THE PUMPERNICKEL
A DIFFERENT RESTAURANT
Quincy Street
Between State and Dearborn

It's a Bird!

Thanksgiving Dinner
ONE DOLLAR A PLATE
From 12 M. to 9 P. M.
THE PUMPERNICKEL
A DIFFERENT RESTAURANT
Quincy Street
Between State and Dearborn

IT'S A BIRD!

Thanksgiving Dinner
ONE DOLLAR A PLATE
From 12 M. to 9 P. M.
THE PUMPERNICKEL
A DIFFERENT RESTAURANT
Quincy Street
Between State and Dearborn

Blackstone Shop
Importers Gowns and Millinery
628-630 South Michigan Blvd.
Adjoining Blackstone Hotel

Our Annual
Clearance Sale
presents a wonderful shopping opportunity. Prices radically reduced on ALL of our smart
Suits, Coats, Gowns, Blouses and Hats
EARLY SHOPPING ADVISED

Thanksgiving

Candies
3½ Pounds of 60c Quality for $1
26 Ounces for 50c
12 Ounces for 25c

Benedetto Allegretti & Co
offer this remarkable bargain to you if you will call at the factory or send money, stamps, Postoffice Order or Chicago Exchange, including parcel post.
These Fresh, Prime 60c Quality Choclats, being slightly marred in shape and appearance, are sold Daily at Factory Cost.

Daily Clearance Sale
of All First Grades, viz., Nuts, Fruits, Nougats, etc., etc., in Fancy Boxes,
At Wholesale Prices
FACTORY SALESROOM:
224 Randolph St.
Just West of 5th Av. 'L'
Phone Main 63 Close 5:30

AUCTION
Today and tomorrow of very choice goods, all suitable for Holiday Gifts, consisting of
Sheffield Silver in every shape, Persian Carpets and Rugs, Rare Bronzes and Exquisite Porcelains, Paintings by artists of renown, Andirons, Fire Sets, Cloissonne, Antique Furniture, Marbles, etc.
All to Be Sold to the Highest Bidder.
Sale Opens 2 P. M. Each Day
Grant's Art Galleries
111 South Wabash Avenue
Established 1894

SIEGEL COOPER & CO
STATE, VAN BUREN and CONGRESS STREETS
Turkeys—Ducks—Geese—Chickens
Meat Market, Fifth Floor

Turkeys? Lots of 'em. Fancy, young, corn fed, hand picked birds—quality turkeys that you can relish with keen delight. Quality considered, our prices are lowest. But don't forget the chickens, geese and ducks—read the prices—you'll save.

Ducks	Geese	Chickens
Ducks, specially selected stock, lb., 23c	Geese, nice and toothsome, at, lb., 21c	Chickens, roasting, 22c; stewing, 19½c lb.

Pot Roast of Beef, our price, per pound, 15c
Veal, leg or loin, lb. 20c; shoulder, pound, 15½c
Leg or Hind-quarter Spring Lamb at, lb., 20½c
Fancy Rib Roast Beef, boned & roll'd, lb., 20c
Pig Pork Loin, whole or part, per lb., 18½c
Forequarter of Spring Lamb, priced at, lb., 16c

WURLITZER
NEW DECEMBER VICTOR RECORDS OUT TO-DAY
HEAR THESE
2 Big Record Hits

18171 { MY LONELY LOLALO (in Hawaii) Sterling Trio
MY OWN IONA (Moi One Ionae) (Ukulele and Guitar, Louise and Ferera) Wright and Dietrich

35589 { PRETTY BABY (medley fox trot) Victor Mil. Band
"Pretty Baby"—"Mammy's Little Coal Black Rose"—"Just a Word of Sympathy"
There's a Little Bit of Bad in Every Good Little Girl (medley fox trot) Victor Military Band
"There's a Little Bit of Bad in Every Good Little Girl"—"I'm Saving Up the Means to Get to New Orleans"—"Way Out Yonder in the Golden West"

OUR RECOMMENDATIONS FOR DECEMBER:

18170 Out of the Cradle (Into My Heart)..... Sterling Trio
When You're Five Times Sweet Sixteen..Peerless Qt.
18172 Babes in the Wood ("Very Good Eddie")..... Howard & Macdonough
Bachelor Girl and Boy ("The Girl from Brazil")..... Green & Dixon
35593 Songs of the Night—waltz..... Smith & Orchestra
Fox Favorites—medley waltz..... Victor Orchestra
18095 Fletita One-Step..... Royal Marimba Band
Catalina One-Step..... Royal Marimba Band
17986 In the Gloaming..Elsie Baker
Oh, Promise Me ("Robin Hood")..... Elsie Baker
35595 Songs of the Past—No. 19..... Victor Chorus
Songs of the Past—No. 20..... Victor Chorus
88536 Macbeth—Ah la paterna mano..... Caruso
35582 Gems from "Miss Springtime"..... Victor Opera Co.
Gems from "Flora Bella"..... Victor Opera Co.
35594 Angels from the Realms of Glory..... Trinity Choir
Oh, Little Town of Bethlehem..... Trinity Choir
55020 Heart Bow'd Down (Bohemian Girl)..... Werienrath
Faust—Even Bravest Heart..... Werienrath
64818 Happy Days..Mabel Garrison
74496 Favorits—Spirto gentil..... Lazaro
64822 The Sunshine of Your Smile..... McCormack
74479 Dreaming of Home and Mother..... Williams
74444 (1) Menuett in G (Beethoven) (2) Gavotte in D..... Zimbalist
18182 Pretty Baby, Orpheus Quartet
Give Me All of You ("Flora Bella")...Green & Hamilton

COME IN AND HEAR THESE NEW HOLIDAY RECORDS

PHONE HARRISON 1892 and we will send records to you on approval

WURLITZER
Direct Distributors for the Victor Talking Machine Co.
329 SOUTH WABASH AVENUE
Just North of Van Buren

Revell & Co.
Special Sale
Solid Mahogany Library Tables

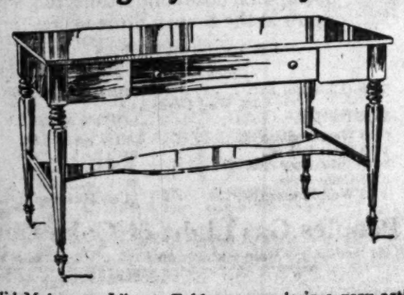

4 ft. long 2½ ft. wide
24.50

These solid Mahogany Library Tables are made in a very artistic design and of fine, dainty proportion. They are 48 inches long and 30 inches wide, fitted with large drawer and shelf.
Specially priced, 24.50.
Wabash Av. Alexander H. Revell & Co. Adams St.

REPORTS ISSUED ON PROGRESS OF WAR IN EUROPE

Official Statements Give Views of Various Capitals on the Outcome.

ROUMANIAN FRONT

GERMAN

BERLIN, Nov. 27.—The official report in regard to the fighting in Roumania issued tonight by the general army headquarters said:

Front of Archduke Joseph—In the Carpathians a Russian reconnoitering detachment in the Ludova sector was repulsed, as were several battalions north of the Negrasora valley.

German and Austro-Hungarian troops of Lieut. Gen. Krafft von Delmensingen, advancing on both sides of the Alt from the north, forced the enemy behind the Topolog sector. East of Tigveni Saxon infantry regiment 102, brilliantly assisted by Newmark field artillery regiment 54, which, for a quick effort, took 1 positions immediately in front of the enemy, broke through the hostile lines and captured from the enemy ten officers, 400 men, and seven machine guns. The whole of the Alt river line is in our hands.

Vedea sector — Alexandria was reached on both sides and the town captured.

Our troops from Turnu-Severin pushed the remainder of the Roumanian Orsova group toward the southeast. Other forces in that direction are blocking their way. The defeated army, besides sanguinary casualties, has lost here twenty-eight officers, 1,200 men, three cannon, twenty-seven loaded ammunition carts, and 800 loaded vehicles.

Frod the Danube ports between Orsova and Rustchuk up to the present six steamers and eighty barges are in our hands, most of them with valuable cargoes.

Army group of Field Marshal von Mackensen—Hostile attacks carried out in Dobrudja by Russian cavalry and infantry were failures. An advance by Bulgarian battalions repulsed the enemy in front of our positions east of Ercheseo.

The Danube army is advancing in Roumania. The resistance to it is breaking.

ROUMANIAN

BUCHAREST, Nov. 27.—The official report issued by the war office said:

Northern and northwestern fronts: On the frontier of West Moldavia there was no change.

On the frontier of North Wallachia there has been an artillery bombardment at Table Butzi, in the Prahovo valley and in the region of Dragoslavele.

On the western front the left wing of the enemy attacked yesterday, but was repulsed. Our troops retired from the Alt and from the Topolog a little towards the east. In the direction of Swardiosa there have been violent engagements.

On the southern front there has been an artillery bombardment all along the Danube.

In Dobrudja there was nothing new to report.

RUSSIAN

PETROGRAD, Nov. 27.—The official report in regard to the operations in Roumania says:

In western Wallachia the battle is proceeding. The retiring Roumanian detachments are availing themselves of the natural features of the country and are resisting the enemy's advance.

Danube front—Having crossed the river near Zimnitza, enemy troops placed advanced observation posts on the river Vede, occupying positions on this stream between Valeni and Rochi de Vede.

Dobrudja—There has been an engagement between advanced infantry and cavalry detachments. An attempt of the enemy to drive away our detachments from the isthmus between Lake Tachaul and the sea was beaten back by our fire.

MACEDONIAN FRONT

GERMAN

BERLIN, Nov. 27.—The general army headquarters tonight issued the following report on operations in Macedonia:

On the Monastir plain and mountains and in the Cerna bend the entente forces suffered a severe defeat by the failure of a great attack from Tarnova, northwest of Monastir, to Makovo.

Between Lake Presba and the River Cerna there was a violent artillery duel.

Strong attacks against the heights east of Pariovo broke down in the tenacious resistance of German rifle battalions.

West of the River Vardar the English directed a strong fire against the German positions. This was followed by an advance, which was repulsed.

On the River Struma there were engagements between reconnoitering detachments.

FRENCH

PARIS, Nov. 27.—The official report issued by the ministry of war regarding operations in Macedonia says:

On the Cerna front a Bulgarian counter attack upon Serbian positions last night was repulsed with sanguinary losses for the enemy.

North of Monastir the artillery fighting, in which both sides are taking part, is being continued with violence.

On our left wing Italian troops are continuing their advance in the mountainous region of Dihova, four miles northwest of Monastir.

SERBIAN

SALONIKI, via London, Nov. 27.—The official communication from Serbian headquarters, issued today, reads:

French Zouaves, cooperating with our troops, undertook a series of attacks on Hill 1,050, which is of great strategic importance. The attakcs were crowned with success and we carried the hill by assault. It was defended by picked German troops. Chasseurs of the guard, who had orders to hold the hill at all costs.

Several enemy counter attacks, with the object of retaking the lost positions without consideration for the losses involved, were repulsed. The hill remained in our hands.

On the rest of the front inclement weather hampered the operations.

RUSSIAN FRONT

RUSSIAN

PETROGRAD, Nov. 27.—The Russian official statement today reporting military operations on the Russian and Caucasian fronts reads:

On the River Stokhod our artillery successfully bombed small enemy detachments which appeared in the region of the village of Svilnika. In the region of Korynitza the enemy bombarded our positions with shells containing asphyxiating gases.

On the River Bystritsa, in the region of the village of Davinjatch, our scouts dispersed a large scouting party and captured some prisoners.

Caucasian front—Insignificant engagements between scouting parties are proceeding along the front.

GERMAN

BERLIN, Nov. 27.—There have been no occurrences of moment along the Russian front, the war office announced today, the statement reading:

Eastern front—Front of Prince Leopold: There is nothing important to report.

ITALIAN FRONT

ITALIAN

ROME, Nov. 27.—The official report in regard to fighting with the Austrians says:

Enemy movements in the mountain region north of the Ledro valley and in the Assa valley were hampered by our artillery fire. On the rest of the Trentino front torrential rains have interefered with operations.

On the Carnia front on Saturday there were violent enemy bombardments of our positions at the head of the Degano, But, and Chiarzo valleys. Some shells fell in Paluzza and Paularo without doing damage.

In retaliation our batteries shelled the enemy billets in Birnbaum and the station at Mauthen in the Gail valley.

East of Goritz the enemy, who brought new batteries into action, shelled the rear of our line. Our artillery replied effectively.

FRENCH FRONT

FRENCH

PARIS, Nov. 27.—The communication issued by the war office tonight reads:

There was no event of importance during the course of the day.

In the afternoon the Belgian batteries directed a successful and destructive fire against the enemy organizations near Dixmude. The artillery activity was particularly intense in the direction of Steenstrate and Boesinghe.

Last night there was the customary cannonading at various points on the Somme front and in the sectors of Douaumont and Vaux. The night passed quietly on the remainder of the front. A group of French aviators last night bombarded the aviation fields at Guizancourt and Matigny.

GERMAN

BERLIN, Nov. 27.—The official report issued by the general army headquarters in regard to the western front says:

Army group of Crown Prince Rupprecht—In the Somme sector there was only minor artillery firing yesterday.

In the evening the French attempted to enter the southern part of St. Pierre Vaast wood without artillery preparation. They were repulsed by the machine gun fire of the troops in the trenches and by the artillery curtain of fire.

Army group of the German crown prince—East of St. Mihiel a French raid upon one of our outposts failed.

BRITISH

LONDON, Nov. 27.—The official report issued by the war office tonight said:

Today our artillery dispersed enemy infantry west of Pulsiux and bombarded enemy trenches in the Ypres area.

Our artillery was active last night in the neighborhood of La Bassee. Otherwise there is nothing to report.

GERMANS EXPECT ATTACKS AT NEW POSITION IN WEST

Berlin Says Allied Artillery Fire Indicates Attempt to Smash Line at Another Place.

BERLIN, Nov. 27, by wireless via Sayville.—Indications are accumulating that the entente allies contemplate an offensive at some new place on the western front, either as a diversion to assist the campaign on the Somme or as a transfer of the principal attack to another point.

British cannon played on Saturday on German positions near Armentieres and east of Arras in a manner usually regarded as preliminary to an attack. The French have displayed similar activity in the St. Mihiel region south of Verdun.

Both the entente allies and the Germans are carrying out reconnaissances in force.

ARABS DEFEAT ITALIANS, THEN ENGAGE THE FRENCH.

Constantinople Reports Victory Near Frontier of Tripoli and Tunis—Foe's Losses 20,000.

BERLIN, Nov. 27.—[By wireless to Sayville.]—Arabs under Chief Halif Ben Asker have defeated a force of Italians near Dehibat, on the frontier of Tripoli and Tunis, according to a dispatch from Constantinople to the Overseas News agency.

The Arabs then penetrated Tunis and engaged the French forces, the message adds, the battle being still in progress. The losses of the Italians are estimated at 20,000 men, says the message, not including prisoners.

The Constantinople dispatch says the Turkish administration in Tripoli has now been completely reëstablished as it was prior to the Turko-Italian war.

Write for the interesting new catalog.

The AEOLIAN-VOCALION

"The New Phonograph produced by musical instrument makers"

We invite you to visit our display rooms to hear and play this new musical instrument.

Vocalion prices are $35 to $350. Art Styles to $2000.

THE AEOLIAN COMPANY

601 Fine Arts Building

JONES DAIRY FARM SAUSAGE

30th Season

Have Jones Dairy Farm Sausage for Thanksgiving breakfast. Just as it was served by Sally Crane Jones in the Green Mountain House, more than sixty years ago.

For Sale by the Following Dealers:

CHICAGO, ILL.

Ackerman Market House Co., 1444 E. 57th St.
J. S. Anderson, 5819-21 N. Clark St.
Fred Ballard, 1516 E. 53d St.
D. G. Bardon, 917 E. 43d St.
Black Bros., 1541 E. 53d St.
Wm. Bulowa, 1332 E. 47th St.
Busy Bee Mkt., 1145 E. 55th St.
Calumet Mkt., 345 E. 35th St.
Chester's Mkt., 1149 E. 55th St.
Clark-Lyon Co., 39th and Cottage Grove.
Mrs. Clark Co., 5 S. Wabash Ave.
J. A. Cordell, 1110-1112 Argyle St.
Corcoran, Smith & Co., 2440 Lake St.
Cudney & Co., 316 W. S. Water St.
Aug. Digeser, 3170 Broadway.
J. E. Eby, 5056 Cottage Grove Ave.
H. F. Eggers, 55th and Dorchester Ave.
P. C. Ellers, 1503 W. Van Buren St.
Elseman & Swanson, 3709 Broadway.
The Fair, Grocery Dept.
Feilchenfeld Bros., 1200 E. 63d St.
Foell Supply Co., 331 W. 22d Pl.
Froehling & Heppe, 216 N. State St.
H. Gesdahl, 1122 W. Huron St.
Wm. J. Gilek, 1900 Warner Ave.
Jacob Gleca, 1708 Wells St.
E. A. Grannis, 639 N. Clark St.
C. J. Guderysahn, 3916 Broadway.
C. Hofschneider, 326 E. 61st St.
Hogan Bros., 1200 E. 61st St.
Toby Hutter, 1113 Rush St.
Elis C. Junegren, 5019 Lake Park Ave.
Kolbe Bros., 3000 Broadway.
L. G. Kunze, 18 E. Randolph.
J. W. Leigh, 1514 E. 53d St.
M. F. Levy, 947 N. State St.
Robert Linneman, 6036 Broadway.
C. F. Love & Co., 9 W. S. Water St.
H. T. McGuire, 1359 E. 53d St.
James McManus, 1104 Bryn Mawr Ave.
Magner Winslow Co., 440-446 S. Clark St.
Gust G. Magnuson, 3552 N. Halsted St.
Albert C. Marco, 510-14 S. Dearborn St.
B. E. Matthes, 3763 Wilton Ave.
J. B. Meng, 7102 Wentworth Ave.
Robert Miller, 3256 W. Madison St.
Abe Mincer, 4719 Broadway.
J. G. Moore & Co., 1935 Indiana Ave.
C. H. Morgan & Co., 319 E. 47th St.
M. C. Naumes, 5938 Broadway.
Nissen Bros., 438 N. Parkside Ave.
O'Donnell's Mkt. & Groc., 822 Rush St.
Olympia Mkt., 1449 N. Clark St.
Orchard & Orchard, 1443 E. 53d St.
Oxford Mkt., 4726 Dorchester Ave.
The Ouilmette Commissary, 312 W. Madison.
Randolph Mkt., 222 W. Madison St.
G. A. Reich, 3704 Cottage Grove.
Rohdes & Holmes, 1537 E. 67th St.
J. C. Ruck, 6038 Sheridan Rd.
Rust & Antisdale, 1410 E. 47th St.
Rush Mkt., 903 Rush St.
C. W. Ryan, 20 E. 29th St.
J. J. Ryan, 930 E. 55th St.
Saffelder & Egar, 3959 Broadway.
Thos. J. Sauerman, 550 N. Clark St.
Schiesswohl & Peterson, 2842 Broadway.
E. Schute, 4507 N. Clark St.
Aug. J. Shafer, 1531 E. 51st St.
Sippel's Market House, 7252 Wentworth Ave.
E. A. Slack, 4207 Broadway.
Wm. C. Smith, 4711 Sheridan Rd.
Spitz Bros., 113-115 E. 31st St.
Herman Staff, 1104 E. 47th St.
Stanton & Co., Inc., 30 W. Washington St.
M. E. Stockenberg, 3554 N. Halsted St.
H. Strusa, 4461 Broadway.
Swenson-Hedberg Co., 1140-1142 Bryn Mawr.
Tebbetts & Garland, 16-18 N. Michigan Ave.
Temple Bros., 1305 N. Clark St.
Joseph S. Vogt, 2360 Cottage Grove Ave.
M. J. Vogt, 35 W. Madison St.
Gustav Wallser & Son, 355 E. 26th St.
J. B. Warder, 1529-1531 W. Madison St.
Washington Mkt., 174 N. State St.
Chas. A. Wenzel, 1327 E. 57th St.
Werneke Bros., 33 W. 31st St.
Albert H. Wiant, West Chicago, Ill.
D. A. Yungerman, 2262 N. Clark St.

Suburban Dealers Who Sell JONES DAIRY FARM SAUSAGE

BERWYN, ILL.
J. Frenzen & Sons.
BLUE ISLAND
F. G. Diefenbach.
CHICAGO HEIGHTS
H. G. Thoeming, 1604 Otto Blvd.
ELMHURST
Graue Bros.
EVANSTON
W. H. Cook Co.
S. P. Gerdl.
Harloff Bros.
R. Huber.
Peter G. Rapp.
G. C. Scheibe.
George Taylor.
A. S. Van Deusen.
Ward's Market.
John Westreicher.
GLENCOE, ILL.
Clemons Dopfer.
A. M. Schepp.
Schneider Bros.
GLEN ELLYN
Chas. H. McChesney.
HIGHLAND PARK
James Bowden.
Paul Gieser.
Johnson & Co.
Palace Cash Meat Mkt.
Jesse Sobey.
HINSDALE
R. M. Clubb & Co.
HUBBARD WOODS
Pullom & Regan.
KENILWORTH
H. G. Dart.
LAKE BLUFF
W. Miller & Co.
LA GRANGE
Harden Rossman.
LAKE FOREST
Atteridge Bros.
LOMBARD
Rogers & Bunnel.
L. F. Hahne.
MORGAN PARK
Kiskaddon & Burke.
NORWOOD PARK
Wm. F. Hammelman.
OAK PARK
Fred Knoop.
Nissen & Co.
J. H. Noble.
Chas. H. Schnur.
Strickland & Hart.
RIVER FOREST
Otto H. Luhman.
RIVERSIDE
Albert A. Bonow.
Fred Mahler.
W. V. Moore.
ROGERS PARK
J. C. Garry.
Schubert Bros.
WAUKEGAN
Geo. Herman's Sons.
Hofman Bros.
Reardon & Wall.
Geo. B. Warren.
WESTERN SPRINGS
Steben & Dewey.
WILMETTE
Aspegren & Co.
Klinge & White.
B. E. Klepper.
A. S. Van Deusen.
WINDSOR PARK
W. J. Malhoit, 7514 Coles Ave.
WINNETKA
A. J. Vollman.
GARY, IND.
Nuppnau & Co.
MICHIGAN CITY, IND.
H. E. Kreuger, Star Grocery.

If your name has been omitted and you want it in drop us a postal and we will insert it at once.

MILO C. JONES, FORT ATKINSON, WIS.

Studebaker

Established 1852

Studebaker Panel Body Delivery Car, $875

With the coming of cold winter weather and slippery streets you will appreciate this Studebaker Delivery car. Winter or summer, it is always on the job—and it will cover longer routes, at higher speeds, than your horses can ever make.

It is the ideal car for Grocers, Bakers, Butchers, Haberdashers, Laundries, Cleaners, Florists, Hardware, Clothing and Department Stores.

A phone call will bring one of our representatives to your store, to give you the facts that have shown hundreds of other merchants how to cut down costs with a Studebaker.

HALF-TON CARS
Panel Delivery Car, $875
Express Car - - 850
Station Wagon - - 875
F. O. B. Detroit

L. MARKLE CO.
Studebaker Automobiles
Michigan Ave. at 21st St.
Phone Calumet 6480.

ONE-TON CARS
Open Express - $1200
Stake Body - - 1250
Bus, 16-passenger 1400
F. O. B. Detroit

$117.50

With 10 Pathe Records (20 Selections)

Easy Terms

Beautiful Cabinet Either Mahogany or Oak

The

Brunswick

All phonographs in one is the best description of the Brunswick, the new phonograph perfected by the Brunswick-Balke-Collender Co. Plays the celebrated Pathe records, as well as every American record made. Has a "vox humana" tone regulator—a special Brunswick feature. Cabinet is a beautiful specimen of Brunswick Cabinet Work. Equipped with two sound boxes (one for Pathe records, another for other makes), a sapphire ball, jewel point and steel needles.

Come in and hear the Brunswick play the great Pathe selections, as well as your own favorite records.

Models from $70 to $175.

Daily Concerts from 10 a. m. to 5 p. m.

The Brunswick Phonograph Shop
19 East Jackson Boulevard

Two Old Time Dances a minuet and a gavotte. ZIMBALIST plays them upon his violin as his contribution to the great new list of December Victor Records. At our store NOW.

Cable Piano Co
Wabash and Jackson

F. N. Matthews & Co
Outfitters to Women
21 East Madison Street
Between State and Wabash

$59 Broadcloth Coat, silk lined, now $30.00

Further Reductions ON Winter Coats

All lovers of fine Coats may consider this a most fortunate opportunity — for rarely are Coats of such exquisite beauty, excellence and high character offered under regular price.

Every Coat in our entire establishment is affected by this drastic reduction.

All the new shades — plum, citron, Burgundy and Santiago.

Priced from $25.00 and Up

Evening and Opera Coats are included in this price reduction.

F. N. MATTHEWS & CO., 21 East Madison Street

Up hill—any old hill—smooth as the rising sun—fast as on the level—and on third speed—without shifting gears. The King you buy will do it.

Sedans—Town Cars.

KING MOTOR CO.
G. W. Stratton, Secy. & Mgr.
2429 So. Michigan Ave.
209 No. Michigan Blvd.

EIGHT CYLINDER KING

PRETTY BABY on one side; "Good Little Girl" on the other. The snappiest Dance Record we've heard in many a month. One of the 74 new December VICTOR Records. Call TODAY and hear them.

Cable Piano Co
Wabash and Jackson

Be Prepared

Cold Snaps Are Coming and the Cost of Coal Is High

To every purchaser of our new "Conceal-o" connection and metallic hose, price $1.95, we will present

One Eclipse No. 1 Space Heater

From November 27th to December 2nd Only

FREE!

These heaters and connections can be had at any of our Branch Stores, or at our big basement salesroom in the Main Office, downtown. They will not be delivered, but must be carried away by purchaser. The heater stands 21 inches high, and is 8½ inches in diameter, top and trim black iron. Just the thing for a cold bedroom, bath room, or auxiliary heat for the living room.

The "Conceal-o" hose is a flexible, fiber wrapped metal tube, eight feet long with screw connection. It can easily be attached to any gas outlet, readily disconnected and moved from room to room. Every family should have one of these heaters and hose connections this winter. Get yours now at the Branch Store nearest to you.

BRANCH STORES

NORTH SIDE
3069-71 Lincoln Ave. 3643 Irving Park Blvd.
408 West North Ave.

WEST SIDE
2149 West Madison St.
1709 West 19th St.
1641 Milwaukee Ave.
3221 Ogden Ave.
4033 West Madison St.

SOUTH SIDE
731 West 63rd St.
3478 Archer Ave.
3448 Indiana Ave.
9051 Commercial Ave.
11025 Michigan Ave.

The Peoples Gas Light & Coke Company
Peoples Gas Building—Main Exhibition Room. Phone Wabash 6000

NEWS OF MERCHANDISE is vitally important to every woman. It enables her to *save money* and *live better*. Chicago women insist on The Tribune because it has so much *exclusive* News of Merchandise—ads that other papers do not carry.

CIRCLE OF STEEL CLOSES TIGHTER UPON ROUMANIA

London Admits Only a Miracle Now Can Prevent Capture of Bucharest.

(Continued from first page.)

more than 1,200 men in prisoners alone, besides valuable supplies of munitions. Their surrender is only a question of hours.

SEIZE MANY SUPPLIES.

With the seizure of the whole Danube line, from Orsova to Rustchuk, Gen. Mackensen came into possession of scores of barges and steamers laden with valuable cargoes.

In Craiova, too, according to reports, the Teutons found rich stores, including vast quantities of oil, benzine, and rubber, invaluable to Germany in her present straits.

Grain supplies were seized in Zimnicea and other places, from which the Roumanians were forced to flee before they could destroy them.

Must Fight in Field.

The Daily News says the Roumanians must now fall back behind the Argesu river and not risk a decisive battle until they reach that river. Bucharest is defended by a girdle of forts which had some defensive value thirty years ago but which will no more keep the Germans out of Bucharest than the Scheldt forts kept them out of Antwerp.

Bucharest can only be saved by a Roumanian victory in the field, and this is possible if the Roumanians have a reserve army corresponding to the French army which saved Paris from Gen. Kluck.

The Argesu and Alt rivers may then play the part for Roumania which the Marne and Aisne rivers did for France in September, 1914.

Defeat Foe in Macedonia.

A great attack delivered by the entente troops along the Macedonian front from Tornova, northwest of Monastir, to Markovo, northeast of that city, failed, says the announcement. This sector is about seventeen miles long, running approximately east and west, a few miles north of Monastir.

Strong attacks which were directed against German positions on the heights to the east of Parlovo broke down under the tenacious resistance of the German rifle battalions.

Russians Admit Losses.

PETROGRAD, via London, Nov. 27.—The war office announces that the retiring Roumanians are resisting the Austro-German forces in western Wallachia, availing themselves of natural defenses. The invaders have occupied positions on the Vede river between Rochi de Vede and Valeni.

[The Russian announcement indicates that the Austro-German forces are closing in rapidly on Bucharest from the west. Rochi de Vede is about forty-five miles southwest of the Roumanian capital and Valeni is fifty-five miles west. The advance brings up the front of the invaders in this sector approximately on a line with the forces farther south which captured Alexandria, forty-seven miles southwest of Bucharest.]

CENTRAL POWERS CLOSING IN ON BUCHAREST

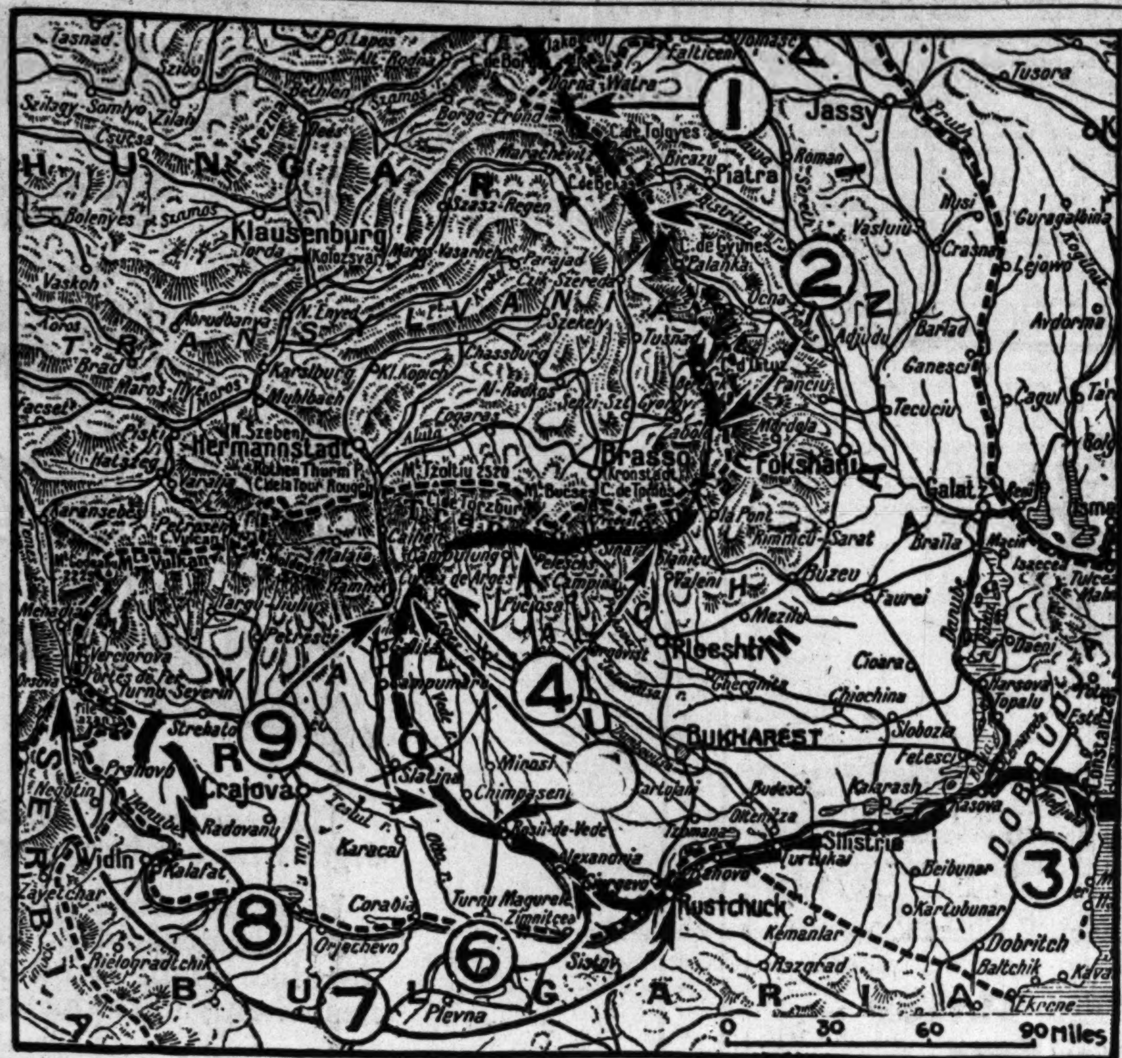

1—Berlin reports Russian attacks were repulsed by forces of Archduke Joseph in the Carpathians.

2—Bucharest reports conditions on Moldavian frontier to be unchanged.

3—Hostile attacks by Russian cavalry and infantry in Dobrudja reported repulsed by Bulgarians east of Ercheseo.

4—Bucharest reports heavy artillery bombardments on northern Wallachian frontier at Table Butzi, in Prahovo valley, and in region of Dragoslavele.

5—Bucharest reports repulse of left wing of invading army on west front, the Roumanians retiring from Alt and Topolog, a little to the east.

6—Von Mackensen's forces have captured Alexandria, on Vede river, in the advance on Bucharest from the southwest.

7—Six steamers and eighty barges loaded with valuable cargoes captured on Danube between Orsova and Rustchuk.

8—The isolated Roumanian forces from the Orsova sector are hemmed in by Austro-German advance from Turnu Severin. More than 1,200 prisoners taken with cannon, ammunition, and supply wagons.

9—German and Austro-Hungarian forces have broken through Roumanian forces on the Alt and are now in possession of the entire river line.

GERMANY WILL CURTAIL RAIL TRAFFIC; SAVE COAL.

Army Needs Rolling Stock—Earlier Closing Law in Effort to Cut Down Use of Fuel.

BERLIN, via London, Nov. 27.—A general curtailment of railroad traffic, due to the requirements of the army in the matter of rolling stock for the transportation of troops and a desire to save coal, is scheduled for Dec. 1. The same desire to save fuel will, it is reported, find expression in an earlier closing law, midnight being fixed, instead of 1 o'clock in the morning, as at present.

TO BUILD SPEEDY WARSHIP.

Navy Department Awards Contract for Scout Cruiser to Seattle Dry Dock Company.

Washington, D. C., Nov. 27.—The Seattle Construction and Dry Dock company today was awarded a contract by the navy department for the construction of one thirty-five knot scout cruiser for $4,975,000. Delivery will be made within thirty months.

CHICAGO POLES FORWARD MESSAGE TO BERNSTORFF.

National Defense Committee Sees Permanent Peace in Freeing of Native Country by Germany.

In a letter forwarded yesterday to Count von Bernstorff, the German ambassador at Washington, the Polish national defense committee of Chicago characterized the creation of the kingdom of Poland by Germany as the cornerstone to permanent peace in Europe.

The letter says: "Accept the expression of our sincere satisfaction with the new trend of affair in the territories of Poland. We believe firmly that the proclamation of independence of the part of Poland which until lately was under the dominion of Russia constitutes an explicit proof that the bloodshed by the German warriors and the Polish legionaries in the struggle against the common enemy not only through victory but as well inaugurated a new era in the solution of the Polish question, the cornerstone of permanent peace in Europe and of the cordial relations between the allied nations."

INDORSE U. S. RELIEF PLANS.

South Bend, Ind., Nov. 27.—Indorsement of the efforts put forth by President Wilson for the relief of war stricken Poland and a plea for more vigorous efforts on the part of the United States to secure an independent and reunited Poland was expressed by 100 delegates present at the opening of a three day session of the Polish Federation of America in a telegram sent to President Wilson. An amendment to the constitution was adopted eliminating creed distinctions in the federation.

CZAR ON WAY TO ROUMANIA.

Russian Ruler Reported Arrived at Kieff—Going to Confer with King Ferdinand.

COPENHAGEN, Nov. 27.—A Sofia dispatch to the Vossische Zeitung of Berlin says Emperor Nicholas of Russia has arrived at Kieff on his way to the Roumanian frontier, where he will confer with King Ferdinand of Roumania.

A+B

ROGERS PEET CLOTHES EXCLUSIVELY
EXCLUSIVE AGENTS FOR ROGERS PEET

It's up to you!
Regular overcoat?
Raglan?
Double breasted coat?
Ulster?
Fur-lined coat?
"Scotch Mist"?
We have them all.
Suits—all of them cut and made by skilled hands.
No guesswork, because all made by Rogers Peet.
We are exclusive Chicago agents.

ANDERSON & BROTHERS
Washington & Wabash
(Northeast corner)

Muratore as "Don Jose" in "Carmen"

REG. U. S. PAT. OFF.

MURATORE

Great Tenor,
Chicago Opera Co.
Sings Exclusively for

Pathé

REG. U. S. PAT. OFF.

European and American
Double Disc Records

All Muratore Records—like *all* Pathe Records—are *double*. Listen to:

Carmen (Bizet) Flower Song
Romeo et Juliette (Gounod) "Ah! Leve Toi Soleil"
No. 64006—Size 29 c/m—Price $4.00

Among other new Muratore double records are:

L'Africaine (Meyerbeer) "O Paradiso"
"Reviens" (Fragson and Christine) French song
No. 64001—Size 29 c/m—Price $4.00

Manon (Massenet) "Depart Fair Vision"
"Chanson Provencal" French song
No. 64004—Size 29 c/m—Price $4.00

Hear also famous foreign bands, orchestras, world-famous singers, instrumental soloists, and foreign novelties you have never heard before.

Hear the wonderful Muratore and other Pathe Records at the following Chicago Dealers, who sell Pathephones and Pathe Records:

Henry Bostrom, 407 W. North Avenue
A. Gobel, 63d St. & Ashland Av.
Ed. Greenstone Furniture Co., 2020 Milwaukee Av.
Hallet & Davis Piano Co., 17 No. Wabash Av.
W. W. Kimball Co., Jackson and Wabash Avenue
Meek Music Co., 1020 Wilson Avenue
Frank Naese & Co., 4803 W. Lake Street
Paskulick Piano Co., 316 So. Wabash Av.
Rudolph Schoeppe, 1552 W. 63d Street
State Street Pathephone Co., N. E. Corner State and Monroe
Tabor Supply Co., 3514 W. 26th Street
Tausig Furniture Co., 3955 Lincoln Av., North Av. and Larrabee St.
Terminal Pathe Shop, 3350 Lawrence Av.
Wolf's Furniture House, 3237 Lincoln Av.
Woodlawn Phonograph Co., 1314 E. 63d Street

Chicago Dealers who sell Pathe Records only:

Brunswick Balke Collender Co., 623 S. Wabash Avenue
The Brunswick Phonograph Shop, 19 E. Jackson Boulevard
Spiegel's House Furnishing Co., 125-29 S. Wabash Av., 4756 S. Ashland Av., 9133-35 Commercial Avenue, 2023 Milwaukee Avenue.

Pathé

There Is Only One "Genuine"

Pathe Pathephone

There is no other phonograph that is similar to the Pathe, or nearly as good as the Pathe, unless it is another genuine Pathe Pathephone itself. Look at the name and make sure.

There is *only one* Pathe Pathephone exclusive store in Chicago and that is the *State Street* Pathe Shop—conveniently located on the northeast corner of Monroe and State—ground floor—14 private demonstration and record rooms.

Come here and be certain you hear the wonderful Pathe records on the only genuine Pathe Phonograph, the Pathephone, which alone can play Pathe and all other makes of records with absolute perfection.

The beauty of its remarkably realistic music will instantly win you.

This Model $125

It Has No Needles to Change
It Has No "Talking Machine" Twang

The Pathephone is truly all phonographs in one because it plays every phonograph record.

Prices—$25, $50, $75, $100, $125, $150, $225. Easy terms.
Pathe Records—65c to $4.

40 SELECTIONS LOANED FREE FOR USE OVER THANKSGIVING DAY WITH EACH NEW INSTRUMENT.

We have complete stocks of machines and records.

STATE STREET
Pathéphone Co.
NORTH EAST CORNER STATE AND MONROE

The dawn of the Smokeless City

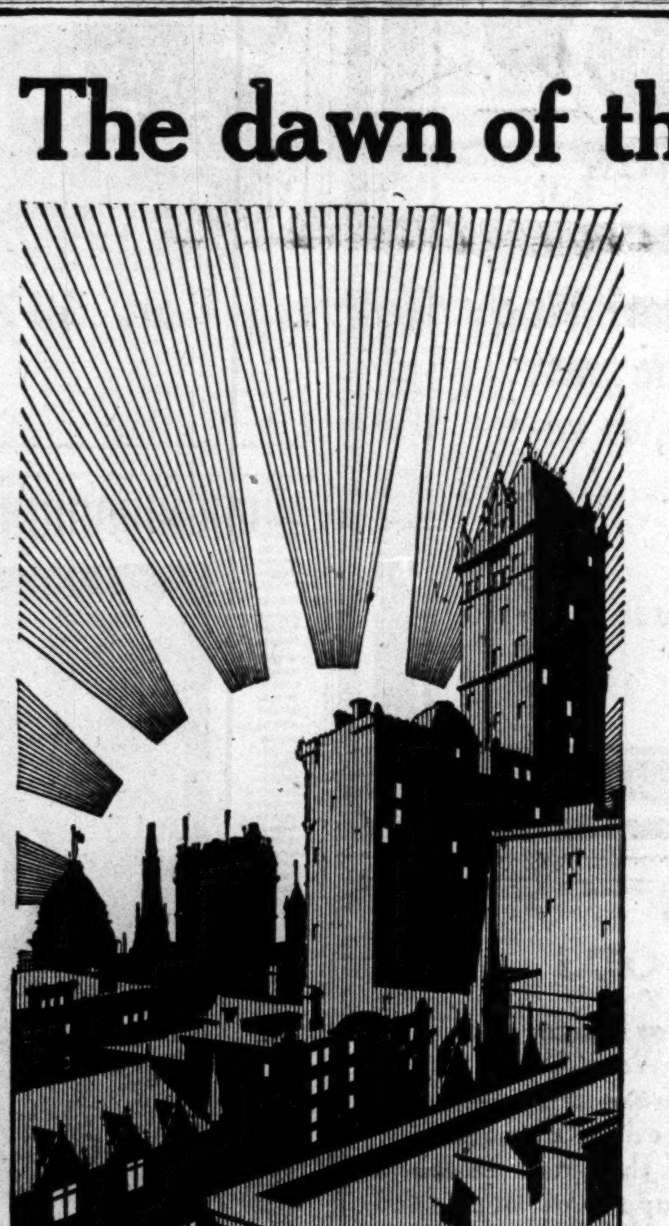

When fuel waste and smoke destruction to property and health are stopped, the "City Beautiful" idea brings its biggest benefits to all the people.

Large apartments, business blocks, factories, hotels, clubs and schools may all be economically and smokelessly heated by

IDEAL SMOKELESS Down Draft Boilers

for OLD or NEW buildings, burn cheap soft coals, and save 20 to 50% in yearly fuel bills

IDEAL SMOKELESS Down Draft Boilers are made of everlasting cast-iron sections which can be carried through any door. No brick work settings or fire walls are necessary. The boiler is complete in itself.

Big fuel capacity cuts the care-taking item and the double grates burn smokelessly the cheap, volatile soft coals producing utmost heating service. The IDEAL Boiler will never need repair or replacement from rusting or corrosion, like old-fashioned steel plate and tube boilers.

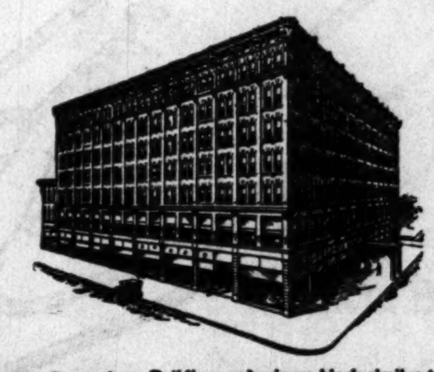

The Poppenberg Building—a business block similar to many others now economically and smokelessly heated by IDEAL Boilers and AMERICAN Radiators. Ulysses G. Orr, Architect; M. F. Tallmage, Heating Contractor.

Owners and builders attention!

We have actual data we would like to show you on the work and savings these boilers are demonstrating in use. Call, phone or write us—you will not be obligated.

Sold by all dealers.
No exclusive agents.

AMERICAN RADIATOR COMPANY

Write Department C-18
816-822 S. Michigan Ave.
Chicago

Public Showrooms at Chicago, New York, Boston, Worcester, Providence, Philadelphia, Washington, Baltimore, Rochester, Buffalo, Pittsburgh, Cleveland, Cincinnati, Detroit, Atlanta, Birmingham, New Orleans, Indianapolis, Milwaukee, Des Moines, Omaha, Minneapolis, St. Paul, St. Louis, Kansas City, Denver, Seattle, Portland, Spokane, Los Angeles, San Francisco, Toronto, Brantford (Ont.), London, Paris, Brussels, Berlin, Cologne, Milan, Vienna

G. O. P. LEADERS TOSS BOUQUETS AT LOVE FEAST

Sterling Praised for Illinois Work—Kansas and California Draw Fire.

Mayor Thompson's dinner to Fred E. Sterling, chairman of the Republican state central committee, at the Hotel La Salle last night was an enthusiastic affair even to the panning they gave National Chairman Willcox.

Mr. Sterling, in the presence of state chieftains from all sections and after a gold watch had been presented to him, declared that had Alvin T. Hert been in charge in New York Mr. Hughes would have been elected president of the United States.

Kansas and California were roasted to a turn. The management was roasted, not the people. For it was stated over and over again that had management been competent and honest in these states Hughes would have carried them.

While they were in the roasting spirit THE CHICAGO TRIBUNE came in for mild criticism.

Scolds "The Tribune."

Len Small of Kankakee, state treasurer elect, devoted a part of his speech to reading THE TRIBUNE a curtain lecture. He said that when THE TRIBUNE gave Dunne an equal indorsement with Lowden and recommended Arthur Charles for state treasurer in preference to himself a revolt threatened in Kankakee county.

"When I went to my office," he said, "I found it crowded with angry men. They showed me THE TRIBUNE and insisted that we slash Medill McCormick to get even. I told them that it was a principle, and not personalities, we were standing for and that they would grieve me if they did not vote the entire ticket straight. And I am glad to report tonight that in my own precinct Medill McCormick got as many votes as I did and as all the other candidates."

Everybody in Jolly Mood.

All speeches breathed the spirit of exaltation over the outcome in Illinois and optimism over the result four years hence in the nation.

Speaker Shanahan gave them some good advice.

"I want to tell you, gentlemen," he said, "that there is just one way we can hold Illinois in the Republican column, and that is by carrying out every pledge we made in our platform."

Mr. Sterling, after hearing more kind words said of him than in his whole life before, thanked everybody for their felicitations. He spoke high praise for the Progressive who came back into the Republican fold.

SOME LIKELY "PIE" EATERS

Rumors Fly on Winners of Good Berths with Republican Officeholders in County and State.

SOME good jobs are about to be handed out to the Republican water carriers as soon as the new county officials take their offices next Monday. Some rumored selections follow:

John C. Cannon, chief deputy recorder.

Isaac Bryant, chief clerk to recorder.

Walter E. Schmidt, chief deputy Superior court clerk.

L. A. Brundage, berth with Circuit court clerk.

Oscar Hebel or **Harold L. Ickes,** chief attorney of sanitary district.

Robert R. Levy, sanitary district job.

George Hitzman, sanitary district job.

Ernest Withall, a member of state river and lakes commission.

Jacob Hopkins, master in chancery to Judge Sabath.

Chris Mamer, member state industrial board.

Gordon A. Ramsay, public administrator.

Former Mayor Hempstead Washburn, public administrator, if Ramsay turns it down.

William H. Stead, president of the state public utilities commission.

A. Hanby Jones of Robinson or **Herman Myers,** state pure food commissioner.

AGED DOCTOR WEDS PATIENT

Dr. Charles D. Camp, who is 72, met Mrs. Lillian A. Harris, a widow of 48, when he was called to attend her in an illness in 1911. When she had recovered she became the doctor's office assistant. On Saturday they were married by the Rev. J. Vila Blake at 122 North Ashland boulevard. They will live at the doctor's home, 1726 West Monroe street.

CAMPAIGN CHEST OF REPUBLICANS HELD $2,445,421

Report Shows That Many Chicago Persons Were Contributors to Fund.

[BY A STAFF CORRESPONDENT.]

Washington, D. C., Nov. 27.—[Special.]—The war chest of the Republican party contained the sum of $2,445,421, according to the statement of the national committee from both the New York and Chicago headquarters, which was filed with the clerk of the house today. Total expenditures were $2,441,565.

The statement contains the total expenditures and disbursements up to Nov. 21. The largest amounts contributed to the campaign fund since the preelection statement were by Daniel G. Reid of New York and W. H. Moore of New York, each of whom contributed $25,000. Both these sums were allotted to the Chicago headquarters.

Some of Larger Gifts.

F. R. Babcock of Chicago contributed $5,000 and Edward Hines, also of Chicago, contributed $2,000. A contribution of $5,000 from Franklin MacVeagh was noted in the report. Some of the other big contributors were:

$20,000—E. T. Stotesbury, Philadelphia.

$15,000—Joseph E. Widener, Philadelphia.

$10,000—Edward B. Aldrich, Providence, R. I.

$8,800—Lewis N. Hammerling, New York.

$5,000—Arthur E. Newbold, Philadelphia; Horatio G. Lloyd, Philadelphia; Frank H. Hitchcock, New York; B. N. Duke, New York; Frederic A. Julliard, Tuxedo Park, N. Y.; and F. A. Sayles, Pawtucket, R. I.

$2,500—George C. Draper, Hopedale, N. Y.; Arthur Curtis James, New York; and Seward Prosser, New York.

$2,000—Vincent Astor, New York.

H. F. Sinclair, the oil magnate at Tulsa, Okla., and one time Federal league baseball magnate, contributed $5,000 to the western headquarters.

The following were among the contributions of more than $100 received from Chicago:

L. A. Goddard	$ 300	G. H. Holt	200
J. F. Jelke	200	J. W. Esmond	200
J. M. Cudahy	250	H. D. Sturtevant	300
R. T. Affleck	150	Finley Barrell	500
K. L. Ames	250	S. Otis	125
R. W. Roleson	150	M. A. Ryerson	1,000
C. H. Schweppe	200	H. J. Patten	250
Spencer Eddy	150	J. Werwinski	300
O. G. Buck	125	Anonymous	725
B. E. Sunny	500	G. A. Soden	200
T. C. Drake	250	C. A. Allamy	200
D. G. Joyce	200	J. A. Spoor	250

$100 Gifts from Chicago.

The following were among the $100 contributors from Chicago:

C. H. Hill.	John P. Wilson.
Mrs. G. S. Isham.	H. P. Crowell.
Luther C. Rogers.	John S. Miller.
C. L. Hutchinson.	O. W. Norton.
J. W. Gary.	R. H. Harvey.
H. Bartholomay.	H. Botsford.
R. Forsyth.	Gordon Strong.
H. H. Walker.	Francis Beider.
J. W. Kendrick.	Mrs. Charles Chapin.
J. C. Peasley.	H. H. Porter.
Walter Wilson.	Gardiner Lathrop.
Charles Pope.	H. B. Riley.
Mary E. Sherman.	O. B. McGlasson.
W. H. Redington.	J. H. Ware.
Rufus C. Dawes.	H. E. Buckley.
Louis A. Seeberger.	N. N. Lampert.

MADE TO ORDER

WE have placed on special display this week a delayed shipment of smart fabrics—including many new styles shown for the first time.

Specially Priced at $30 and $35

NICOLL The Tailor
Wm Jerrems' Sons
Clark and Adams Streets

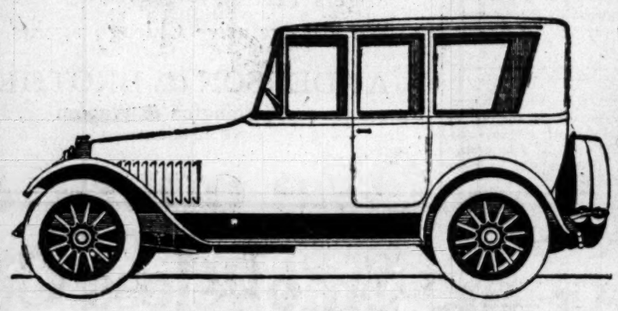

There are many touring sedans but none with lines possessed by this Chalmers. It's the kind of a car that gets the longing look from the men on the curb. The price, too, is remarkable—only $1850. (All prices f.o.b. Detroit)

JAMES LEVY MOTORS CO.
Phone Calumet 4626 Michigan Ave. at 23rd St.

CHALMERS MOTOR CO. Detroit, Mich., U.S.A.

"That's just what I've always wished a cigarette *would* do —*satisfy!*"

The feature of Chesterfields is that they *begin* where other cigarettes *leave off.*

In other words, besides pleasing the taste, Chesterfields go further—they *satisfy!* Just like a long drink of cold water satisfies when you're thirsty.

And yet, Chesterfields are *MILD!*

It's Chesterfields or nothing if you want this new cigarette delight, because no cigarette maker can copy the *Chesterfield blend*—an entirely *new* combination of tobaccos and the biggest discovery in cigarette blending in 20 years.

Liggett & Myers Tobacco Co.

"Give me a package of those cigarettes that SATISFY!"

Chesterfield
CIGARETTES

They SATISFY! -and yet they're MILD

20 for 10¢

Lyon & Healy
NEW VICTOR Records for December

Among the December Records just out today here are ten that will surely please you. Be sure to hear them!

No. 64622—The Sunshine of Your Smile (with Violin Obligato)...John McCormack. $1.00

No. 35079—The Heart Bow'd Down.....Reinald Werrenrath. $1.50
Faust—Even the Bravest Heart.....Reinald Werrenrath. (Splendid Baritone Solos in English.)

No. 35389—Pretty Baby (Medley Fox Trot).....Victor Military Band. $1.25
There's a Little Bit of Bad in Every Good Little Girl (Medley Fox Trot).....Victor Military Band.

No. 18172—Babes in the Wood (From "Very Good, Eddie").....Anna Howard-Macdonough. $0.75
Bachelor Girl and Boy (From "The Girl from Brazil").....Alice Green—Raymond Dixon.

No. 18183—Hello, My Sweetheart.....Irving Kaufman. $0.75
He May Be Old, But He's Got Young Ideas.....Billy Murray.

No. 74487—Andante Cantabile (With String Quartet).....Fritz Kreisler. $1.50

No. 18188—My Lady Chic'.....Imperial Quartet of Chicago. $0.75
Pickaninny's Lullaby.....Imperial Quartet of Chicago.

No. 18148—Pretty Baby.....Orpheus Quartet. $0.75
Give Me All of You.....Alice Green—Edward Hamilton.

No. 18171—My Lonely Lola Lo....Sterling Trio. $0.75
My Own Iona (Ukulele and Guitar Accompaniment)...Dietrich—Wright.

No. 35392—Songs of the Night (Waltz) $1.25
Joseph C. Smith and his orchestra.
Fox Favorites (Medley Waltz).....Victor Dance Orchestra.

Selection You will find here a truly comprehensive stock, embracing every type of Victrola and 5,500 different records.

Concerts daily from 10 to 5 o'clock. (Admission free.)

LYON & HEALY
Wabash Ave. and Jackson Blvd.
Phone Wabash 7900 and we will send at once.
Charge Accounts Solicited.

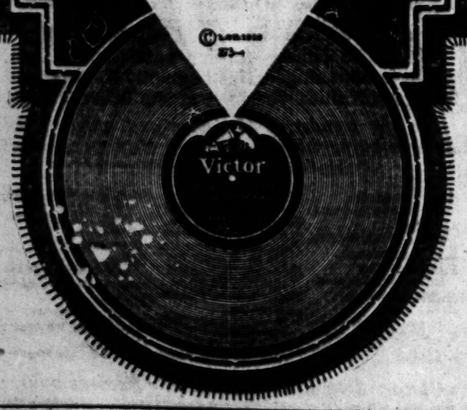

Buck Tops

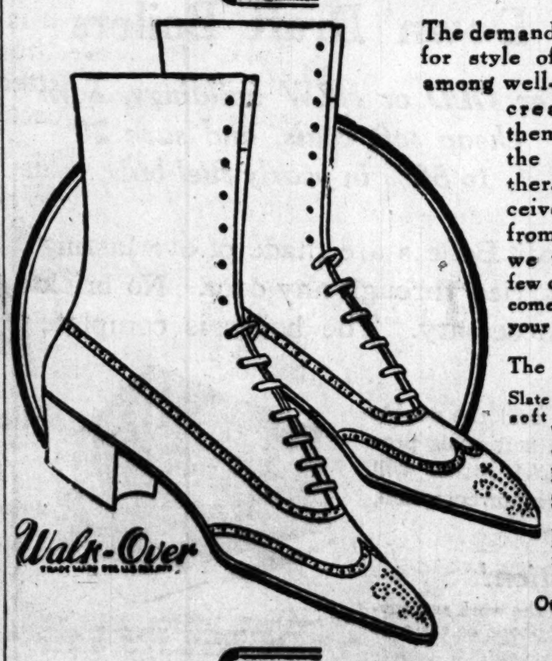

The demand for this most-called-for style of Walk-Over Shoes among well-dressed women has created a demand for them that far exceeds the supply of Buck leather. We have just received a large shipment from our factory which we feel will last only a few days. So you had better come in today and pick out your favorite combination.

The "Cavalier" Model

Slate Gray Buck Top, light-weight soft grained Black Calf Vamp, Wing Tip (as illustrated)..... $9

Brown Buck Top, Tan Russia Calf Vamp, Wing Tip..... $9

Fawn Buck Top, high grade Brown Russia Calf, Vamp Wing Tip... $10

Other Buck Tops with High Heels. $8.50 & $9.00
See our windows.

Walk-Over Shoe Store
Look for the Front with Archway between Monroe and Adams Street
131 South State Street

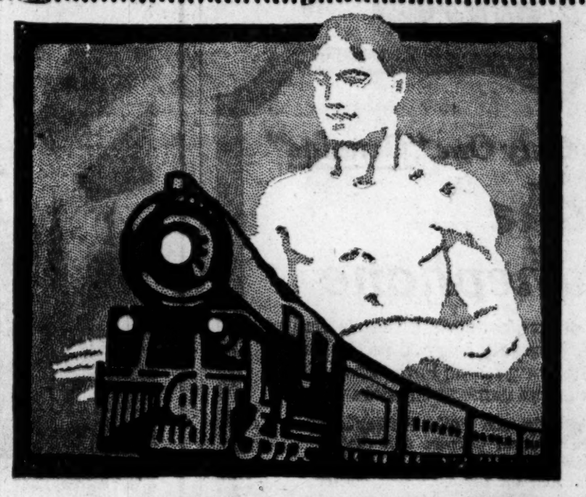

PROGRESS
is back of successful achievement, and achievement in transportation is crystalized in the service of the

C. & E. I. TO ST. LOUIS

Service noted for its individuality and excellence. Trains leave from downtown at 11:55 a. m., 9:14 and 11:59 p. m. Stations at 47th Street and Englewood.

TICKET OFFICES { 108 West Adams St. Phone Harrison 8100 / Dearborn Station Phone Harrison 3680
J. F. GOVAN, General Agent

HORLICK'S —the original Malted Milk
Delicious, Nourishing drink after a hard day's work. Cheap Substitutes cost YOU same price.

DESKS All styles, woods and finishes.
Chairs, tables, filing devices. Large variety, exceptional values.
FRANKLIN DESK COMPANY
13 E. Jackson Blvd. Harrison 177

WOMEN WITH IDEALS want a *paper* with ideals. Therefore they read The Tribune every morning.

O'BRIEN SHIELDED WIDE OPEN VICE, SAYS THRASHER

Investigators for Committee of Fifteen Give Damaging Evidence at Trial.

Open vice, solicitation, gambling, and illegal liquor traffic garishly advertised as in the heydey of the old levee, have existed for years under police protection in the Cottage Grove district, according to testimony produced yesterday at the trial of Capt. William P. O'Brien before the civil service board. Capt. O'Brien is under suspension on charges of insubordination, inefficiency, and neglect of duty.

Thrasher on Stand.

Samuel P. Thrasher, superintendent for the Committee of Fifteen, told the civil service board that Capt. O'Brien tartly refused to act on evidence which he and his agents brought against vice conditions in the district. Mr. Thrasher said that real estate owners gave him the only real assistance in partly cleansing the new levee.

"I sent informal notices to fifty-eight owners that their property was being used to exploit vice," said Mr. Thrasher, "and in fifty cases they promptly ejected the tenants."

In the list of fifty-eight owners who were notified of the character of their tenants were Hobart C. Chatfield-Taylor and trustees of the Potter Palmer estate.

Told of Eight Places.

"When I made complaints the captain told me he was in charge of the district and did not need my assistance in looking after it," said Mr. Thrasher.

"I told him of eight places where conditions were very bad, and even urged that my investigators submit to arrests in the resorts in order to obtain prosecution of the vice promoters, but he always told me he was looking after the district and didn't need outside help.

"I told him that Libby Martin had a place at 2703 South Wabash avenue, and that Pearl Morton, equally well known, was running a disorderly house at 2729 South Wabash avenue, but no action was taken."

Walter F. Devereaux of 912 Addison street, an investigator for the committee, testified he had found thirteen disorderly places in Capt. O'Brien's district.

August Shufelt of 35 East Twenty-second street, a former alderman and now a real estate dealer, said vice had been wide open in the Cottage Grove avenue district since 1884.

Mr. Shufelt testified that he had asked Capt. O'Brien to take action in cleaning up the district, but without result.

Urbana Fire Chief Killed.

Urbana, Ill., Nov. 27.—[Special.]—William H. Reughton, veteran chief of the Urbana fire department, is dead as a result of a fall from a truck. He was born in 1858.

UNDER FIRE

Capt. O'Brien Was Accused Yesterday of Aiding Vice.

Capt. W. P. O'Brien.

SABATH AND DOLAN VICTORS.

Official Proclamation Will End Uncertainty on Judicial Contests Today or Tomorrow.

Superior Court Judge Joseph Sabath and Municipal Court Judge Harry P. Dolan will be declared elected when the election commissioners issue their proclamation of the official canvass today or tomorrow.

They and State's Attorney Hoyne and Judge Caverly are the only Democrats the official canvass shows to have been elected in Chicago and Cook county on Nov. 7.

Dolan's plurality over Anton Zeman, the eleventh man in the Municipal court list, as the election commissioners have it figured, is around 600. Sabath's plurality over Oscar Hebel in the entire county will be approximately 1,500 in the official proclamation.

FALLS 4 FLOORS TO DEATH.

Topeka, Kas., Nov. 27.—Francis M Brady, assistant United States district attorney, fell out of a fourth story window of the Throop hotel here tonight and was killed.

GEIGER OFFERS BILL TO MAKE LINES ELECTRIFY

Ordinance Would Bar Motive Power Causing "Smoke, Steam, or Gases."

A new campaign to compel electrification by city ordinance was instituted in the city council yesterday by Ald. Ellis Geiger, chairman of the railway terminals committee.

Ald. Geiger introduced an ordinance designed to bring about partial electrification of Chicago railroads within five years and complete electrification within twelve.

The ordinance itself, because of legal technicalities, does not specify electrification, but it forbids the use of any motive power that "will cause smoke, steam, or noxious gases of any kind to escape from any moving train," the theory of the measure being that steam operation is a "detriment to the health of the people of the city."

By the terms of the ordinance, it applies in the first place to all terminals hereafter built. Within five years it becomes applicable for all suburban trains, within seven years for all passenger trains, and within twelve years for all trains, including freight, operated in Chicago.

According to Ald. Geiger, the ordinance, if adopted, will compel electrification for the different classes of service at the expiration of the periods specified. The first effect of the passage of the ordinance, he believes, would be to make the Illinois Central electrify its proposed new passenger treminal.

Calls Chicago Laggard.

"There is no reason why Chicago should be the last city in the United States to take up these progressive measures," he said. "We will never get ahead by pussyfooting with the railroads I believe the people of Chicago are set on electrification, and we should not be afraid to take drastic measures to meet the popular demand."

Ald. Geiger announced a special meeting of the railway terminals committee for tomorrow to consider the new ordinance.

Drive Against I. C.

Another drive against the Illinois Central was started by Ald. John J. Coughlin. He introduced an order for an ordinance to compel the railroad to depress all its tracks between Twelfth and Forty-seventh streets. He also announced he would introduce ordinances at the next meeting of the streets and alleys committee for the opening up of thirty streets across the depressed Illinois Central right of way.

The City club transmitted to the council a protest against the refusal of the civil service commission to comply with the council order requiring the commission to submit names and qualifications of all persons appointed under temporary authority. According to the City club's letter, the commission "questioned the motives" of the aldermen in asking for this information.

"Cheap Johns" Come Back.

Ald. Eugene Block provided considerable merriment by calling on Ald. Oliver Watson for an explanation of his public statement that the aldermen were "a lot of ward heelers and cheap Johns."

Ald. Block found his opportunity when Ald. Watson presented a resolution for the creation of a commission to investigate the advisability of a new form of municipal government for Chicago.

Ald. John Toman proposed that Mr. Watson's remarks should be referred to a committee of all the "Johns" in the city council.

"I'm a John," he said, "and I want to know if I'm a cheap John, and, if so, why."

Although Ald. Watson explained he "meant no harm," the council took a slap at him by immediately and unanimously placing his commission resolution on file.

Mayor Thompson appointed a water commission consisting of Health Commissioner Robertson, C. D. Hill of the city sewer bureau, and Dr. W. A. Evans, health editor of THE TRIBUNE. He made no other appointments, explaining he was not ready to name the new commissioner of public works or the eight new school trustees.

Ald. John C. Kennedy introduced a proposal to establish a municipal gas plant by bond issue. It was referred to the gas-oil committee.

LAST OF VIGILANTES DIES.

Charles H. Sherman, One of Group That Kept Order in San Francisco's Early Days, Succumbs.

Santa Barbara, Cal., Nov. 27.—Charles H. Sherman, who is believed to be the last of the famous San Francisco vigilantes, died here today. He was 91 years old.

HARMONY
A PIPE BLEND

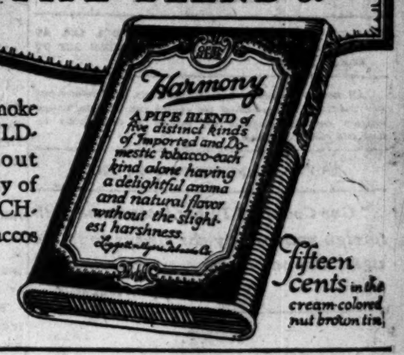

The first pipe-smoke to produce MILDNESS without sacrificing any of the natural RICHNESS of its tobaccos

Fifteen cents in the cream-colored pouch

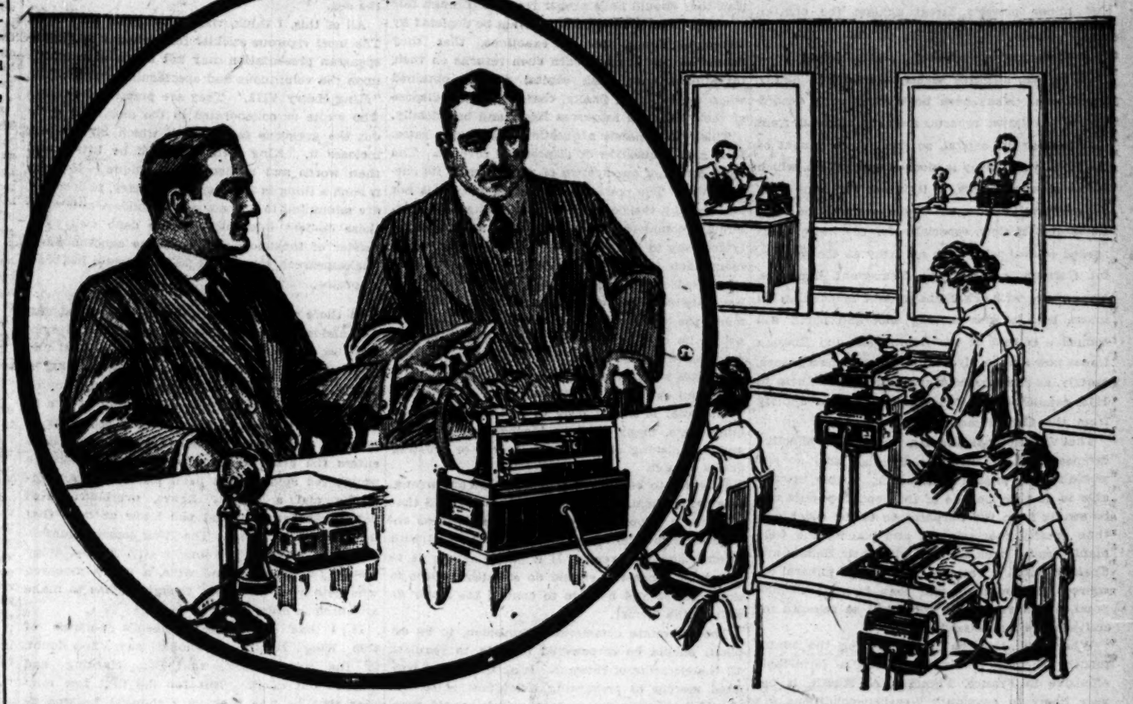

"We operate our office on The Dictaphone System."

The business man who can say that, makes his acknowledgment that he has established his office on a basis of real efficiency, complete co-ordination and economy—

For the office that dictates to The Dictaphone has gone far beyond the mere substitution of dictation machines for the stenographer's notebook and pencil.

The Dictaphone System directly affects and betters the work of every man and woman in the organization—executive, manager, department head, clerk and typist. They all find their day's work more easily handled, handled far better, and done with an absence of that "pushed to the limit" feeling.

With The Dictaphone every dictator dictates better and brighter letters—he is not handicapped by human limits in speed or accuracy; he never has to interrupt the typist in her work as a producer. He dictates when and how and where he wants. The typist does what she is paid for—and that is *produce*, whether it is finished typewriting or other important work. She never has to waste her time in dictation sessions. She writes your letters *once*—on her typewriter. And writes more letters and better letters.

Besides all this is the provable saving of *at least* a third on every letter. When will you operate your office on The Dictaphone System?

THE DICTAPHONE
REGISTERED
16 North Michigan Avenue

You can't buy a Dictaphone under any other name The Genuine bears the name The Dictaphone

Call Randolph 2771—that's The Dictaphone—and make an appointment. Or, tear off this little call card, pin it to your letterhead and mail it to us. Do it now while you think of it.

Tear this off, pin to your letterhead, and mail, The Dictaphone, 16 N. Michigan Av. Please send me particulars.

Name .....

Address .....

Address personally Mr. .....

SELLING REPRESENTATIVES IN:

Milwaukee, Wis. Oshkosh, Wis. Madison, Wis. Springfield, Ill. Peoria, Ill. Rockford, Ill. Des Moines, Iowa. Davenport, Iowa. Fort Dodge, Iowa. South Bend, Ind. Fort Wayne, Ind.

This Advertisement was dictated to The Dictaphone

Bracelet Watches

No watches in recent years have equalled in popularity the Wrist or Bracelet Watch.

Such a watch is almost certain to be on your Christmas list.

WE HAVE A SPECIAL WATCH, WITH 14 KT. GOLD CASE AND BRACELET, AT $50, WHICH REPRESENTS UNEQUALLED VALUE FOR THE PRICE.

All our bracelet watches are fitted with dependable and guaranteed movements and may be had in either silver, gold or platinum.

SPAULDING & CO.
Goldsmiths, Silversmiths and Jewelers
Michigan Avenue at Van Buren Street, CHICAGO

A Special Offer on The NEW EDISON

An attractive arrangement by which you can own and enjoy a New Edison Diamond Disc—scarcely feeling the expense. No money down on the instrument. Pay only for a few records—make your first regular payment **30 days after delivery of the instrument.** Thereafter small monthly payments as arranged.

To Cash Buyers:

We are selling many New Edison instruments to people of means who are taking advantage of our small monthly payments.

This offer is made because we know it appeals to the public, just as do similar offers on pianos and books. In fact, buying on easy payments has become customary among people of all classes, including those who are very wealthy.

By our offer we make it possible for all music lovers—all families of refinement and culture—to own a New Edison. We want to reach all these. Only a few dollars a month and nothing to pay on the instrument for 30 days.

For Thanksgiving and Christmas

Now is the time when you will most appreciate the music of the New Edison Diamond Disc. And especially if you are planning to purchase an instrument for Christmas you should investigate this special offer now before the buying rush is on. Mr. Edison's new instrument is the only one which re-creates music instead of merely reproducing it. It is the result of the great inventor's dissatisfaction with all old mechanical ideas and his search for a higher standard in the science of chemistry and acoustics.

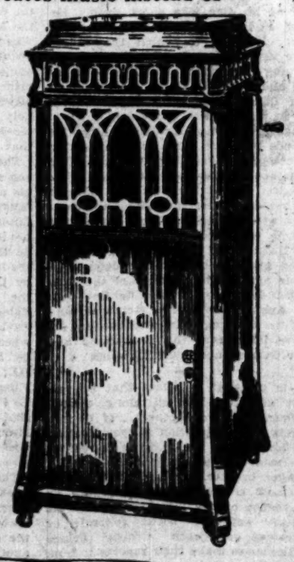

Concert To-morrow

Program.
Spanish Dance No. 8—Sarasate. Albert Spalding
Suicidio—La Gioconda. Ponchielli. Emmy Destinn.
Artistic Life Waltz—Strauss. American Symphony Orchestra.
Cara Nome Rigoletto—Verdi. Alice Verlet.
Ballet Music—William Tell—Rossini. Sodero's Band.
Durch die Walder—Der Freischutz—von Weber. Jacques Urlus.

Come to the Edison Shop Concert Hall and hear this special program of re-created music. Among the great musicians whose art will be re-created are Albert Spalding, renowned violinist, Emmy Destinn, the famous operatic soprano, Alice Verlet, the Belgian prima donna, Jacques Urlus, great Wagnerian tenor. And, if you are interested, let us explain our special Edison offer to you.

The Edison Shop 229 South Wabash Ave. Between Adams St. and Jackson Bd.
(The Phonograph Co., Proprietors)

The Chicago Tribune.

THE WORLD'S GREATEST NEWSPAPER

FOUNDED JUNE 10, 1847.

ENTERED AS SECOND CLASS MATTER JUNE 3, 1902, AT THE POSTOFFICE AT CHICAGO, ILL., UNDER ACT OF MARCH 3, 1879.

All unsolicited articles, manuscripts, letters, and pictures sent to "The Tribune" are sent at the owner's risk, and the Tribune company expressly repudiates any liability or responsibility for their safe custody or return.

TUESDAY, NOVEMBER 28, 1916.

"Our Country! In her intercourse with foreign nations may she always be in the right; but our country, right or wrong."
—Stephen Decatur.

NEXT.

The swift development of the German campaign in Roumania promises the early elimination of that minor power's threat against the central allies. The combined armies of Falkenhayn and Mackensen may be checked by some heavy force from Russia, but this seems at this time highly improbable. Mackensen holds Constanza, according to the latest reports, and the railroad from that port to the capital, so that reinforcement of the Roumanian army is blocked on this line, which is the most available, if it is not for some time the only available route. Transport overland from Bessarabia is slow, especially for the heavy guns needed to deal with such an army as the masterful German generals use like giant hammers. Meanwhile, with Falkenhayn and Mackensen in touch, both armies moving east and north will compel a retreat of the Roumanian and Russian forces now stubbornly holding the northern passes, exactly as Mackensen's great drive in Galicia in 1915 compelled the Russians to retreat rapidly from the Carpathian passes.

That the Roumanians can organize an effective defense in the plains with Russian help no one would care to predict at this time. If they are not able to do this the line of the central powers can be swung from the Carpathians to the Black sea, thus greatly shortening it and placing the Germanic armies back to back with their Balkan and Turkish allies. The agricultural and mineral resources of Roumania will then be at their disposal, and a very large force will be released for active operations elsewhere.

Where will they be used? During the winter months it may be expected that a formidable offensive in France, Flanders, or Russia is not very likely to develop. Weather conditions are not favorable to it, and if we may rely upon the guesses of nonofficial observers the allies will spend the winter in building up their resources for the spring rather than in making any very ambitious offensive under winter conditions.

If this be the case, the troops released by the shortening of the southeastern front need not be employed in the west or in Russia. What then will be their disposition? An attempt to crush the army of Saloniki and take over that important base would seem to be the most promising alternative. An advance on the Suez canal is possible but less likely. The former would remove the menace which Sarrail's army offers to the line of communication between Constantinople and Austria. It would neutralize Greece or bring her to the aid of Germany, secure Albania, and give the Germans possession of the greatly prized port of Saloniki, fulfilling at last the hope for "a window on the east." On the other hand, the advance on Suez would strike at England's "Achilles' heel," give the Turks the vivid hope of recovering Egypt, and perhaps establish the German power at last upon the flank of England's Indian domain.

Either accomplishment would tremendously strengthen Germany's plan for a great central empire, the Mittel-Europa of her imperial dreams. The Suez campaign, however, would be hazardous. The best bulwark of the canal is the desert land which must be passed to reach it, so long as England holds the seas. Rumors have come that German engineers have been at work on communications through this wilderness, but at best such a campaign would involve a wide dispersion of the central powers' military resources, which might invite an attack in the north difficult promptly to meet. But while the campaign against Saloniki would seem to be the new task before the restless energies of the German power, if it cannot be developed before spring, operations in the north may prevent it.

However, the advantages gained, or seemingly about to be gained, by the elimination of Roumania as a wedge between the central powers and their Turkish and Bulgarian allies are enough for German rejoicing. They add heavily to the burden of the entente allies by improving the strategic situation of the central powers as well as by adding to the economic resources of the latter. They also give a sharper edge to the failure of the Gallipoli campaign, which seems now to have been the only hope of opening the Black sea communications between Russia and her allies.

WHAT WE ARE TRYING TO GET IN MEXICO IS—OUT.

Pershing's column went into Mexico to "get Villa." It went in for 500 miles, and, as Floyd Gibbons has written in THE TRIBUNE, it was hard on its job so long as it was allowed to do the work given it. Then it was checked by orders from Washington, and since then its melancholy record is one of defeat and retreat.

American soldiers have been defeated because they were not allowed to fight. They have retreated, on orders, to within 115 miles of the American border. Villa is stronger now than he was when they went into Mexico. They have done nothing but fill some graves.

Americans do not know much about this, but Mexicans know all about it. If a Canadian contingent had penetrated 500 miles into the United States, had been checked in one or two skirmishes, and had begun to retreat, burning supplies and getting out of the way as rapidly as possible, we should understand that the invaders were on the run.

The Mexicans understand that the invaders are on the run. They have seen them in their retreat. Whatever respect Mexicans might have had for American determination—and it was dangerously little—has been destroyed by this achievement of a disgusted expedition which has been pulled back every time it tried to accomplish anything.

About 250 miles from the present base of the American column the man the soldiers were sent in to get is reported daily in attacks upon Chihuahua City. We have forgotten all about Villa, all about Columbus City, all about the invasion of Mexico.

We do not want to get Villa. We want to get out.

AMERICAN RAILWAYS.

The first witness called at the Newlands railway hearing emphasizes the vital concern of the whole country in the problem of railway finance. He declares that one of the chief factors of the high cost of living is the check upon railway extension and expansion caused by the financial difficulties of recent railway history.

It is clear that the conditions of transportation enter directly into the cost of commodities. If railways are underequipped or otherwise inefficient it will cost more to bring supplies to market. It is also clear that if new territory is opened up the area of production is increased and the scarcity factor of high cost reduced.

When we look at the troubles of the railways from this point of view we realize that they are not merely the misfortunes of rich holders of stock but our own troubles. It is the need of all of us that the railways shall be financially strong, that they should have proper revenue through fair rates, that their revenue should not be depleted by unnecessary and unjust exactions, that they should be permitted to earn such returns on their investment that fresh capital can be obtained when needed, and, finally, that they shall dispose of their financial resources fairly and beneficially.

This is not merely a question of adequate rates. It is also a question of disposal of revenue. The chief defect of our system of regulation is its one-sidedness. The power of restricting income is not balanced by the power to regulate outgo. The interstate commerce commission may and frequently does say to the railways, "You shall not charge more than such a rate." It also may and frequently does require rules and regulations which not only restrict but deplete revenue. Furthermore, the various state commissions, acting each within its own jurisdiction, make restrictions and requirements. Congress and the legislatures of the states add to these orders rate laws and equipment and operating regulations.

The total is a vast body of restrictions and requirements, many of them inconsistent with one another, placing checks upon income or creating drafts upon it.

It is not to be argued that all these are wrong, or most of them. It need not even be argued that any one is wrong in itself. But if a business enterprise is to live, outgo must be considered with income, and vice versa. If a public agency is to determine income it should do so with respect to expenditures and be able to control the latter as well as the former.

The interstate commerce commission, to be explicit, should be empowered directly to regulate all the elements of revenue. It should not be confined merely to preventing exorbitant rates. It should pass upon wage rates, and it should especially supervise the issue of new securities to prevent overcapitalization, excessive profits to underwriters, and other evils which weaken railroad credit and distribute earnings unjustly and wastefully.

Mr. Thom, the witness quoted above, estimates that in the last sixteen years the percentage of railroad securities constituting transactions against the property had increased from 49 per cent to 65 per cent of the total securities and that the danger line is near.

It is believed by conservative railroad men that the powers of the interstate commerce commission should be rounded out to include the supervision of security issues, the fixing of minimum and maximum rates, and the taking over of all phases of regulation possible under our constitution. Regulation should be comprehensive and centralized in the federal authority.

MR. HARRISON RETURNS TO THE PLAIN PEOPLE.

James Aloysius Quinn, the hatter and ex-sealer, rejoices that Carter H. Harrison, our multiple ex-mayor, has returned to the Twenty-first ward, to the plain people of the Virginia hotel and the low brows of the Lake Shore drive.

Mr. Harrison made a mistake, Mr. Quinn thinks, when he tried to run for mayor as a resident of another ward than the Twenty-first. He got out of touch with the people, never out of sympathy with their aspirations, but slightly out of touch with their modest lives, and was licked.

If Carter had kept one elbow rubbing the Lake Shore drive and the other resting on Clark street, Mr. Quinn thinks, he would be mayor now, and Mr. Quinn is glad that Mr. Harrison has come back to the corned beef and cabbage.

It appears, from Mr. Harrison's account, that the return is hardly more than a matter of touch and fit, it being Mr. and Mrs. Harrison's plan to depart at once for South America to be gone several months. Evidently there is in the honest soul of Mr. Quinn, devoted Harrisonian, the thought that Mr. Harrison is about to prepare for another campaign for mayor.

There have been worse mayors than Carter.

Editorial of the Day

CANADA'S WATER POWER.

[From the Toronto Globe.]

The demand for more hydro power at Niagara raises once again in concrete form the problem of water power development in Canada. Among the important questions that will engage the attention of governments after the war the utilization of Canada's water resources is one of the most urgent and practical.

A comparison shows that the development per capita of hydro-electric power is 487 horse-power per thousand of population in Norway and 210 in Canada. In Manitoba the ratio falls to 111 per thousand of population. In comparison with fuel power the hydro-electric is very cheap. In Canada this is important, where fuel has to be imported. The industrial growth of the dominion will depend largely on the cheapness of power.

The dependence of this country on the coal mines of the United States will some day prove of serious concern to Canadians unless steps are taken to utilize available water power for heating as well as lighting and driving power. It no longer baffles engineering skill to heat widely scattered buildings from a central plant. As Prof. J. C. McLennan recently pointed out, this is now done at the University of Toronto.

The heating of a city or town from central plants is as feasible an engineering proposition as the lighting of a city. Were the United States at war and all exports stopped, or railway communication interrupted, the consequences for Canada would be serious. One of the "key" industries of Canada is cheap and uninterrupted power. No great strides can be made by the dominion in any of her national industries and undertakings until statesmen realize the importance of mobilising the water-power of the country and of harnessing it to the manifold needs of the nation.

SIR HERBERT TREE IN "KING HENRY VIII."

BY PERCY HAMMOND.

IN one of his volumes of entertaining reminiscence Sir Herbert Tree tells of an incident of his previous visit to Chicago. While dining at the home of an acquaintance he was assailed by the small son of the household, who, kicking and striking him, cried, "There, damn you, take that for Bunker Hill!"

Such bitterness as may have existed in the memory of that graceless greeting must have vanished for Sir Herbert in the notable welcome given him last evening at the Illinois. The audience was large, comely, and literate; and it was most bounteous in its display of cordiality. Many of its members had not seen Sir Herbert in the "movies," and so he was, for them, a new and gratifying field of edification. His first imposing entrance as the Lord Cardinal in "King Henry VIII." signaled a fine ovation, and thereafter the episodes of that splendid parade were punctuated by loud and general exclamations of pleasure. Hospitality sat with gladness and many hands were extended across the sea.

All of this, I think, was as it should have been. The most rigorous stickler for austerity in Shakespearean presentation may not frown with reason upon the voluptuous and spectacular didoes cut in "King Henry VIII." They are prescribed by Him who wrote or collaborated in the play, and without the gorgeous facade with which Sir Herbert incloses it, "King Henry" would be little more than words and motion. "Technique"—if there is such a thing in Shakespeare—poetry, philosophy, are minimized to make a scenic holiday, and when these opulent interpolations are done well by a master of theatrical pageantry, no sanctimonious Shakespearean roundhead may corrugate his brow in protest.

So there were palaces and cathedrals, and gardens and music and processions, accurate and symbolic, so far as I know, in their achitectural and archæological details. You could, by inhaling a little of the essential opiate of the theater, imagine you were onlooker and eavesdropper of events in one of the most divertingly human segments of history. And it is all so beguilingly obvious! Here enters the great Wolsey in the first act like a proud, red spider, with pallid markings. An imposing and a sinister figure, overblown with power and intrigue, and you know at once that he is riding for a fall. The King comes, counterfeited by Mr. Lyn Harding, crafty, fleshly, splay footed, full of meat and wine, a nervy monarch who gets what he wants, though he has to make a Church in order to do it.

If I had ever seen Holbein's portrait of this King Henry, I should say, no doubt, in the usual argot, that Mr. Harding had stepped out of it. But for the first few minutes that he was in view I thought he was as much like Eddie Foy as Elsie Janis is. A stupendous impersonation thereafter, this acting of Mr. Harding—I shall never think again of the Bluff King except in terms of it. He was at times most unkingly, as he should have been, and then, in that scene of the trial of Queen Katherine, he was as regal as a monolith in a desert. Here is Shakespearean acting, ladies and gentlemen, giving a role its full rhythmic values, while still, by sheer intelligence and mastery of the histrionic art, making it a human, living being.

The "big" scene of the exhibition, revealing Wolsey in the moment of his downfall and including the familiar "Farewell, a long farewell, to all my greatness" speech, perhaps subsisted too long. I say this from the dubious viewpoint of a reporter whose remarks must be on the machines at midnight. However, I stayed, fascinated by the dignity, sincerity, and tragedy of the elocution. And I liked, though I should not, the trivial touch in which the cardinal unhooked his robe and left it upon the stage as he departed from his greatness. The lines are:

My robe,
And my integrity to heaven, is all
I dare now call my own,

So, I suspect that, suiting the action to the word, he should have kept his garment. Other crevices might be noted, but why quarrel with a good show? Miss Edith Wynn Matthison was the Queen Katherine, and such sorrows as that lady had to endure were borne by Miss Matthison handsomely and sympathetically. Anne Bullen was played by Miss Elsie Mackaye, who used to be Grumpy's granddaughter with Cyril Maude. Miss Mackaye was so blithe and so beauteous a chit that I believe that there was in the audience no King Henry who would not have divorced his queen to acquire her, even if Conscience had not figured in the consideration. She was, as a matter of reporting, the hit of the play. What care we for Kings and Cardinals when Sirens are about!

Sir Herbert made a gracious and modest speech at the end of the proceedings, giving the credit of the performance's indubitable success to Mr. Harding and Miss Matthison, though he must have known that he himself was most concerned in it.

Better Performance of "Andrea Chenier": Opera News-Notes.

"Andrea Chénier" was last night sung for the second time in the Auditorium, with the cast as on the 15th, but giving a performance measurably improved. For one thing, the principals were not so indefinite and mussy; they gave clearer outline to the well-sketched characters of an unusually-good "book" in the Sardou vein of urgent, turgid melodrama.

Miss Raisa provided fresh reason for liking her, and fresh reason for regret, also. She is in possession of a great deal of the equipment of a first-grade dramatic singer—so much, indeed, that the correction of her faults, few and small but glaring, ought to be worth somebody's time. She contributed some lovely singing last night, and made an attractively sentimental figure of the well-born French girl who goes with her poet to the guillotine "in an ecstacy of lyric rapture."

Mr. Crimi and Mr. Rimini alike were better than at the first hearing of the opera; and the numerous "bits" were capitally played. There remains, however, a wealth of drama in this work which, because of deficient stage-management, is not exposed.

Galli-Curci is to be Lucia again next Monday. A one-time-only "Butterfly," with Farrar, is billed as an extra for Friday, Dec. 8. "Cavalleria" and "Pagliacci" are to be joined again for the matinée of the 9th. As cast last Thursday, they earn the department-store classification of "unusual value": Mascagni's furious little piece is sung and played better than in years; while the lone American survivor of Leoncavallo's industry is, because of Muratore's Canio, one of the most inviting items in the season's long schedule. F. D.

How to Keep Well. By Dr. W. A. Evans.

Questions pertinent to hygiene, sanitation, and prevention of disease, of matters of general interest, will be answered in this column. Where space will not permit or the subject is not suitable, letters will be personally answered, subject to proper limitations and where a stamped, addressed envelope is inclosed. Dr. Evans will not make diagnoses or prescribe for individual diseases. Requests for such service cannot be answered.

[Copyright: 1916: By Dr. W. A. Evans.]

HOMOGENIZED MILK.

A NEW procedure in manipulating milk is coming into use. It is called homogenizing. The ice cream makers commenced using it nearly ten years ago, but the milk people have not taken to it very well.

The milk is treated and, while hot, is forced under great pressure through very fine orifices. The process was devised to prevent milk from churning while being shipped long distances. It was also used to prepare milk for the manufacture of oleomargarine.

From the health standpoint there is no objection to homogenized milk. It is true that it is another handling, and the less milk is handled the better; but, on the other hand, the milk is treated to the pasteurising temperature, and that is more than an offset.

Some babies cannot take milk fat. They need fats. Ladd mixes skim milk and olive oil, heats it, and homogenizes it, and gets a food for such babies. He also makes a food by homogenizing a mixture of malt soup and soya bean oil or cod liver oil. On the other hand, there is always the possibility that some milk dealers will substitute some other fat for milk fat. It has been proven beyond doubt that babies need milk fat in order that they may grow. There are very few exceptions. However, there is no evidence that substitutions are now being made by milk dealers.

If a whole milk be homogenized the cream will not rise. This, from the commercial standpoint, is a disadvantage. But if the cream be removed, then homogenized and returned to the milk, the cream layer will be thicker and the cream line will be better than in untreated milk. A 20 per cent homogenized cream will sell readily for 30 per cent cream.

But these are far from the only tricks that homogenizing permits a manufacturer to turn. Skim milk can be mixed with butter, cold storage butter, renovated butter, oleomargarine, or cotton seed oil, homogenized, and sold for milk. Much of the ice cream is now made from a mixture of skim milk and cold storage butter. In fact, much of it is made from milk powder dissolved in water, then heated, mixed with butter, and homogenized.

Tests made around here do not indicate that oleomargarine, cotton seed oil, or other fats besides milk fat are being used, but there is no check upon the grade of butter employed. Baldwin says: "During the present year there was an official seizure of a large amount of homogenized evaporated milk, the fat of which was 83 per cent cocoanut oil and 17 per cent butter fat." On the other hand, by homogenizing evaporated milk can be made of a richer fat content. Homogenized evaporated milk will not "churn in the can," as ordinary evaporated milk high in butter fat occasionally does.

HIVES.

A. K. writes: "About the middle of last summer I got a bad case of hives which have not gone away yet. Almost every morning when I wake up the soles of my feet are swollen so badly I can hardly get on my shoes, or my hand is swollen. There are also big splotches of hives on my limbs or on my body.

"Now, these swellings do not come from scratching, as I never touch them; in fact, they always come when I am asleep. During the day these swellings always disappear. I have tried taking salts, but it doesn't seem to help any. I am nearly 20 years old and work in an office. What could I do to get rid of them?"

REPLY.

Hives result from eating the wrong food. If you will have your urine examined you will find that you have indicanuria. Take a full dose of oil night and morning. Drink water freely. Live on fruit and vegetables for three days. Again take a full dose of oil night and morning. Now gradually add to your diet. Eat very sparingly of sweet milk, eggs, meat, and fish. You can have buttermilk and cottage cheese in moderation. Continue to make fruit and vegetables the backbone of your menu.

BROWN RICE.

Inquirer writes: "[1] Is the brown rice which is recommended, rice with nothing but the hulls removed [so-called 'unpolished rice']? Is there need for any caution in the use of brown rice?

"[2] Is there any remedy for deficient peristaltic movement of the bowels?

"[3] What might be the cause of food remaining in the stomach over time [twenty-four to thirty-six hours]?"

REPLY.

1. It is. Of course, you can eat too much of it. Do not eat starchy foods to the exclusion of meats, milk, eggs, butter, beans and vegetables else you will get pellagra.

2. Exercise, work in the open air, bran bread, fruit, vegetables, abundance of vegetables.

3. Cancer of the stomach, stricture of the pylorus, dilated stomach, prolapse of the stomach—any one of these can cause the stomach to be slow in emptying.

HAVE OPERATION.

Mrs. S. P. O. writes: "My boy, 11 years old, has a small rupture on the right side. The local doctor advised a truss which he wore for a year, but the last six months has not worn it, as he says he cannot keep it on. He is fond of every kind of sport, such as football, jumping, horseback riding, etc. Tell me what to do about it. Should he wear a truss or is there some other treatment as good?"

REPLY.

I think you had better have it operated on.

FRONT SLEEPER.

H. S. asks: "Please tell me a way by which I can break a habit of sleeping on my front, which I find injurious to my health."

REPLY.

Sew some large round rough buttons on your pajamas.

LA MARQUISE DE FONTENOY

[Copyright: 1916: By the Brentwood Co.]

ALEXANDER, crown prince of Serbia, has been so much in the public eye since the beginning of the present war, both as regent by reason of his father's infirmities and as commander in chief of the Serbian army, that people seem to have almost forgotten that he has an elder brother, George, who in 1909 was compelled to relinquish his rights and status as crown prince and as heir apparent to the throne in order to escape a state trial for the homicide of his body servant, and for many other acts of violence. He had not actually killed his servant, but had subjected him while in a fit of passion to such a beating that the man subsequently succumbed to his injuries.

Prince George's chief fault lay in his ungovernable temper, which, easily aroused, seemed to rob him for the time being of his reason. He was a clever and brilliant man in other respects, and was continually quarreling with his father, King Peter, for the latter's weakness in permitting the presence at the court of Belgrade and in the ranks of the army of the officers who had been concerned in the brutal murder of his predecessors on the throne, King Alexander and Queen Draga.

After renouncing his rank as crown prince, George spent some time in a sanitarium in Paris, after which he was allowed by the French government to become attached as a foreign pupil to the great military academy of St. Cyr, whence his father, King Peter, had graduated to take part in the Franco-German war of 1870 as an officer of the French army. But George's stay at St. Cyr was short lived. He found it impossible to submit to the strict discipline to which the cadets there are subjected, and he was sojourning in Switzerland with a physician and a couple of officers, who had their hands very full, when the first war in the Balkans broke out.

That gave George his opportunity. He at once returned home to take part in the campaign against the Turks, and as a major on the staff, attaching himself first to one regiment and then to another, he fought throughout the campaign with the most reckless bravery. In 1913 he was again in the field against the Bulgarians, while in 1914 he was called upon to help in the defense of Serbia against the invasion of the Austrians. Last year he was fighting both the Austrians and the Germans, and now he is engaged in reconquering his native land from the Bulgarians and their German and Austrian allies.

It is pleasant to relate that the utmost affection has all along existed between the two brothers. If George regrets his lost position of crown prince he does not give any evidence thereof, at any rate in his relations toward his younger brother, whom he treats with the most complete deference, both as the regent of the kingdom and as his military superior. When generals or statesmen approach Crown Prince Alexander to make their reports to him, George always steps aside and remains aloof, so as not to embarrass either them or his brother.

On the other hand, Alexander never seems to be happy unless he has his big brother at his side, and is always calling out to him, "Come along, George!"

The former crown prince has steadily refused all promotion. He retains his old time rank as major and wears the insignia of that rank, with his uniform unadorned by the ribbons of any of the orders of knighthood that he possesses. He is much taller than the crown prince, has a very angular, sharp featured face, with a very aquiline nose, and has a skin that is brown and weather beaten by his being constantly in the field exposed to every specie of weather. His eyes are sad, and his face somber and set. He rarely if ever laughs, or even smiles, and, although he has been given the honorary command of the Eighteenth regiment of Serbian infantry, which bears his name, he never assumes command thereof in the field, but takes his place among the officers at the head of any force that is engaged in an attack on the enemy's trenches or positions, bearing a charmed life and having this far, although he has been in the hottest and bloodiest point of every fray, escaped without even a scratch.

Prince Louis de Beauvau-Craon, who has just been brought back badly wounded to Paris from the front, where he has been commanding a battery of machine guns, is the last of his line and one of the few great French nobles who in addition to their other honors are grandees of Spain and princes of the holy Roman empire, and is therefore entitled by the latter distinction to be addressed as serene highness. He is the sixth prince of his line, is 38 years of age, and, like the fairy tale hero of our childhood, the famous Marquis of Carabas, owns a number of châteaux, including the ancient castle of Craon in the department of the Meurthe-et-Moselle, which has been the home of his family ever since 1370, when Pierre de Beauvau married Jeanne, last of the then already very ancient house of Craon. The present prince is also Marquis of Beauvau and Marquis Craon, his title of prince of the holy Roman empire having been registered by Louis XVI., who added thereto that of French prince.

There is but one blot on the escutcheon of the prince—namely: the fact that his paternal great-grandmother was the famous Mme. de Cayla, the favorite of Louis XVIII. One of her daughters by Louis XVIII. married the third Prince de Beauvau-Craon and brought to him the immense wealth given to her mother by the old king. Mme. de Cayla was the daughter of Advocate General Talon, and was educated at the famous Parisian school of Mme. Campan, where she had as companions Hortense de Beauharnais, mother of Napoleon III.; Caroline Bonsparte, consort of King Joachim Murat of Naples; Mlle. Le Claire, who became the wife of Marshal Davoust, Duke of Auerstadt; and Mme. de Remusat, author of the most widely read memoirs of the first empire.

The king's favorite died in 1852, bequeathing, as I have said already, everything to her daughter, Princess Isabeau de Beauvau-Craon, excepting the château and the park of St. Ouen, another gift of Louis XVIII., which she left to his grandson and successor, Henry V., known throughout his life as the Count de Chamberd.' He refused to accept the legacy, owing to its source, and the city of Paris thereupon put in a claim to the ownership, which was promptly contested by the Princess Isabeau de Beauvau-Craon. She finally won the suit and subsequently sold the property.

HOW ANNOYING

[From the Passing Show (London).]

Fussy Old Party—"I see you've lost an arm."
Wounded Tommy—"Blimey! So I 'ave!"

The Friend of the Insured.

Letters for this department must be signed with names and addresses of the writers.

NOT SAME COMPANY.

Chicago, Oct. 25.—[To the Friend of the Insured.]—Will you kindly look over the inclosed matter and advise me as to whether it would be a safe and good investment to buy shares in this company and whether this is the same company that went bankrupt not long ago and is starting over?

W. K. D.

The concern you inquire about in your letter of Oct. 25 is not one that went bankrupt. Stock in a new insurance company that has not yet begun business is not ordinarily a safe investment. Many of the promotions never get beyond the stock selling stage, and those that do raise enough money and start in the insurance business are not assured of success. Purchase of the stock is a speculation and not an investment.

TRIBUNE INSURANCE EDITOR.

HUSBAND DESERTS HER.

Chicago, Nov. 10.—[To the Friend of the Insured.]—A woman whose husband ran away two years ago with another woman has been paying his premious in several lodges to which he belonged. This woman has not heard anything of him nor seen him for two years; neither would any of his relatives give any information concerning him. Can his first wife, who is paying the premiums, collect any of his lodge money on the claim that he is dead, not having heard from him nor seen him for so long? His first wife is not divorced from him.

LOUIS KOHLER.

The lodges may have rules permitting him to change the beneficiary under his certificates. If she is named as beneficiary she is safe until a change is made. An unexplained disappearance and absence for seven years without being heard from raises a presumption of death, but in this case the absence is explained and would hardly be held sufficient to prove the death of the husband.

TRIBUNE INSURANCE EDITOR.

WRITE TO COMPANY.

Chicago, Oct. 23.—[To the Friend of the Insured.]—I have an endowment policy for $500, semi-annual premium of $11.42. I was 23 years old when the policy was taken out, and I am now 30 years of age. I am now offered a policy of the same amount and kind for a little less premium by the same company's representatives. I am also informed that the insurance rates have not changed and that I am paying the premium required at age of 32. Is there any remedy to which I may resort to have the premium adjusted? And what is it?

RICHARD BOSTICK.

Write the company at its home office and ask to have your excess payments returned. Give your name, age, policy number, amount of policy, premium, and true age when you took the policy.

SETTLE OBLIGATIONS.

Chicago, Nov. 11.—[To the Friend of the Insured.]—About eight years ago I went into business in Fort William, Ont., and as security for a lease on a building I gave an endowment policy. I turned over my policy to the landlord with a paper made by myself (not acknowledged by a lawyer, etc.) that I was giving him the policy as a guarantee of good will. I had the place only one month and failed and had to return the premises, which he rented immediately to some one else. At that time I owed him $150 rent, which I am willing to pay him whenever he returns my policy, but he refuses to do so. My policy becomes due in seven years. Will I be able to get my money without my policy? I have never made any assignment of my policy to the insurance company, but only the landlord wrote to them about the facts. The company replied that the assignment was not made according to their rules and that they would file his petition for what it was worth. Now the policy still remains in his hands and he will not send it to me unless I send him $250, which is more than I owe him.

J. A. SEYMOUR.

You are entitled to have your policy returned to you only after you have settled in full your obligations under the lease, whatever they amount to. Possibly the rent with legal interest now amounts to $250, or there may be a claim for damages. The company may refuse to pay you in full until the landlord's claim is released, and probably would not pay you at all without a surrender of the policy unless you gave bond against a claim by the holder of the policy.

VOICE OF THE PEOPLE

ANOTHER UNSECURED LOAN.

Iowa, Nov. 3.—[Editor of The Tribune.]—It seems to me that the policy of Morgan & Co. to make another loan to the allies without proper security and, according to report, with the tacit consent of our president, will be particularly detrimental to the United States after the war. Not long ago it was said that we had too much money and that Morgan & Co. feared a false prosperity.

Perhaps most of the surplus money may be found in the pockets of Morgan & Co.; the people have not got it. If there be an abundance of it why is it not used right here for preparedness after the war instead of being loaned to John Bull? It looks as though Morgan & Co. were speculating with the people's money on the assumption that the allies will win, an assumption which is very problematic.

It is time for the banks of the country that still believe in "America first" to put a stop to Morgan's "America second and England first" policies and speculations. Mr. Morgan does not lend money to American enterprises without good security, why to England? Besides, it is not their own money that Morgan & Co. are loaning; it is the people's money.

A FRIEND OF THE PEOPLE.

WORDS TO MR. HERMANN.

Oshkosh, Wis., Nov. 25.—[Editor of The Tribune.]—Mr. C. H. Hermann says "the facts" should be "thoroughly and fairly considered." Now, I am under the impression that THE TRIBUNE always did consider all articles in its pages thoroughly. But I have no bone to sell, so am impartial regarding the article in question. Mr. Hermann says "Our system of politics and the consequent lack of enforcement of laws" are to blame for the abuses of the liquor traffic.

Yes, I believe he is right. But who corrupts politics? He knows. Who fails to enforce our laws? He knows. Men in sympathy with or under the influence of the liquor traffic. Who are the defiers and violators of laws and have caused this great temperance wave to sweep over our country? He knows. Liquor dealers are constant violators of our laws.

No wonder half the union has gone dry. Mr. Hermann further says, "Undoubtedly such conditions will eventually be corrected by the public." Yes, I believe he is right again. Other states are soon to fall in line, a constitutional amendment will soon be passed, and intoxicating liquors will not be manufactured nor sold for beverage purposes. Mr. H. and his friends would better get ready for the inevitable. Get into the furniture or shoe business. Put shoes on little feet instead of taking them off.

G. KENNETH MACINNIS,
First Methodist Church.

RE-ELECT MR. LOEB.

Chicago, Nov. 26.—[Editor of The Tribune.]—Your editorials which have appeared lately, especially the one headed "Reelect President Loeb," well express the sentiments of many teachers. We believe that Mr. Loeb and his supporters have no ax to grind and are working for the best interests of the Chicago public schools.

It would be a calamity at this time if Mr. Loeb were not reelected. He is not working for political advancement or recognition, but at a great sacrifice of time, strength, and business he is courageously devoting himself to the freeing of the schools from influences which have been detrimental for many years.

AN EX-FEDERATIONIST.

GREAT BRITAIN NEAR FAMINE.

Washington, D. C., Nov. 25.—[Editor of The Tribune.]—I returned last week from a six weeks' visit to England, in which I was in most of the larger cities of the British isles. England today is actually on the threshold of revolution. Hunger, if not actual famine, stalks the land. Discontent is prevalent in most every section, and especially in Wales. Gloomy is the only way London can be described today. Everywhere one goes one can see the strain of war, and especially in the children. There is an indescribable something about their little faces which is pathetic.

Notwithstanding all the encouraging dispatches printed in the American papers, it is a fact that John Bull is fighting with his back to the wall. Nothing but a miracle can save him. Germany has an overwhelming advantage in a war of exhaustion. There are nearly 50,000,000 people on the British isles, and nowhere in Europe can they obtain food. In modern trench warfare the defenders have a great advantage. They lose at a low estimate about one man to every three lost by the attackers.

While numbers of men are of great importance, yet food supplies, coal, iron, railways, and fighting far in the enemy's country are fully as important. Another great advantage which Germany has is that England is ruled by politics and politicians. In Germany every man is an expert in his particular line.

DAVID M. BARSON.

IMPENDING FATE OF BOOZE.

Arcola, Ill., Nov. 25.—[Editor of The Tribune.]—And the great metropolitan press of the country shall lead the people in the next great issue, against the American saloon and the liquor traffic. Your editorials, "The Impending Fate of Booze," and "American Saloon" are masterpieces and worthy of careful reading. The McCutcheon cartoon of Monday edition, "The Spirit of the Times Is Not Spirituous," is a sermon in stone and a bold step forward in industrial preparedness. Keep up your masterly work in behalf of the home and native land.

G. S. TARBOX.

ALL THE SMOKE IN ONE PLACE.

Chicago, Nov. 24.—[Editor of The Tribune.]—To electrify the Illinois Central terminal is a good thing, but a drop in the bucket in the cloud of smoke which destroys vast values in the whole city. The big remedy—that is the thing. Illinois is a vast coal field. The coal should be converted into electricity at the mines and as little coal brought into the city as the law would allow.

FRANK P. HOPKINS.

STORY BY NURSE HELPS DEFENSE OF SEBREE HEIRS

Declares She Did Not See Mrs. Bennett Take Drugs to Alleviate Toothache.

Miss Bessie Barnes was an important witness yesterday against Mrs. Josephine Bennett, who is suing in the Probate court to break the will of the late Frank E. Sebree.

Miss Barnes was a nurse in charge of Mr. Sebree in his last illness and for three weeks after his death tended Mrs. Bennett, who claims to have been his common law wife.

Remained in Bed.

"Mrs. Bennett lay in bed most of the time," said Miss Barnes. "She said she was taking the test for insanity and I mustn't disturb her. She declared a machine had been placed in the wall to listen to all she said. She held conversations with imaginary people. She took no medicine. Dr. Davis left her some medicine, but she threw it away. I do not remember seeing her take anything for toothache or hearing her say anything about a toothache."

Blow to Plaintiff.

This was a blow to the contention of Mrs. Bennett's lawyer, George H. Wilde, that the woman's condition, which resulted in her confinement in the Kankakee insane asylum, was due to drugs taken for sixty days for ulcerated teeth.

Dr. Drury L. Fish, a staff physician at the Kankakee asylum, gave it as his opinion that Mrs. Bennett had been insane as a result of indulgence in alcoholic drinks.

HOYNE SAYS CRIMINALS ARE POURING INTO CITY.

Declares Outlaw Class Is Aware of Trouble Between His Office and Mayor and Lack of Detectives.

State's Attorney Hoyne said yesterday that the city is filling up with criminals who are aware of the trouble between his office and the mayor. Lack of detectives in his office, he said, was hampering his work.

Mr. Hoyne said he has found a reliable witness to the shooting of "Dandy Joe" Hogarty in a roadhouse in Burnham.

"I have an eye witness to the Hogarty shooting," said Mr. Hoyne, "who tells me the murder resulted from a fight over a woman. I expect to make arrests in this case soon.

"Criminals are pouring into the city from all over the country. If I had twenty-five detectives working out of my office I could keep check on the crime situation. Every day the city authorities delay sending policemen to the state's attorney's office puts a premium on crime."

THREE FORMER CITY AIDS REGAIN JOBS THROUGH COURT

Clarence D. Blachly, J. L. Jacobs, and J. Norman Jensen Also Are Awarded Back Pay.

Mandamus proceedings compelling the city to reinstate three former city employes were upheld yesterday by the Appellate court.

The men who, according to the decision, were illegally discharged are Clarence D. Blachly, former superintendent of social surveys in the department of public welfare; J. L. Jacobs, former efficiency expert in the civil service commission, and J. Norman Jensen, former city architectural engineer. Under the ruling, the men will also be entitled to back pay. The city law department has not decided as yet whether to appeal the cases to the Supreme court.

The Appellate court also handed down an opinion that M. H. McGovern is legally entitled to $114,714 on a paving contract let to McGovern in 1908. The city has contended that McGovern was paid several times over for all his work.

GOOD OLD STYLE LICKING, FATHER'S PROMISE TO BOY.

Special Delivery Messenger Who Rifled Letters Won't Be Able to Ride a Bicycle, Sire Tells Court.

The father of 16 year old John Witry, a special delivery messenger, told federal authorities yesterday that John will be unable to ride a bicycle for a week, so will not report for duty today. John's dilemma is due to his desire for a $2.98 brass watch. To obtain this amount he pilfered $9 from letters.

He confessed to federal agents and his father, Nick Witry, was sent for. Father and son appeared before Commissioner Lewis F. Mason.

"Last month that boy brought home all his money," the father said. "He earned $52, and every day his mother gave him 25 cents for lunch. He had to pay no carfare. I own my little home. John has eight brothers and sisters. He has disgraced himself. So I want to report him off duty for one week, because after we get home John will take his meals standing up."

"I CUT OFF HIS HEAD," ENGLEWOOD POLICE TOLD.

Bloodthirsty Informer Finds Incredulous Hearers When He Tells What He Did to That Robber.

The Englewood police suffer from chronic skepticism. A fellow pleads innocence and they show him up for a crook. And last night a chap gave himself up for murder and they won't accept him until he proves he did it.

Robert Lasso of 5718 South Kilbourne avenue is the confessor. He called up the police and said he had just cut the head off a man who attempted to hold him up. He led officers to the scene of the "slaying" and then out on the prairie near South Forty-eighth avenue and West Fifty-fifth street, where he said he dragged the body. No dead man was found.

"This fellow Lasso," said Detective Sergt. McKenna, when asked for a theory, "is either roping us or he has done something."

Diamond scarf pins

Men's scarf pins of latest design, diamond, pearl and sapphire set; 200 styles; 12.50 to $225. Sixth floor.

Mandel Brothers
Men's shop, second floor

O'coats conspicuous value

—new styles to insure smart Thanksgiving day appearance

If we should purchase coats of this character now, we must needs sell them at a much higher price—but, notwithstanding these were late in arriving and the market since has advanced, we mark them at the figure originally planned:

19.50

Excellent grade melton overcoats—single or double breasted; velvet or self collars; all with silk yoke and sleeve lining. Form fitting and loose box-back effects included. Also, coats of tweeds and soft finished fabrics, in pinch-back model, for men who "dress young."

Second floor.

The Most Beautiful Magazine of the Year

CHRISTMAS HARPER'S

FRANCES HODGSON BURNETT'S remarkable novelette, "The White People," begins—a story of strange charm and rare spiritual quality.

SUPERB CHRISTMAS PICTURES; Illustrations in color by Elizabeth Shippen Green and Anna Whelan Betts; Decorations by Franklin Booth; Series of Tint Photographs of Vanishing Mexico; Tinted Drawings of Manhattan Labyrinths; Many Full Page and other Illustrations by Peter Newell, F. Strothman, Thornton Oakley and other famous artists.

HENRY VAN DYKE'S "The Bells of Malines" is an exquisite poem on an early incident in the great war.

EIGHT REMARKABLE SHORT STORIES, all complete in this big Christmas number, by Famous Authors.

AGNES REPPLIER'S "Our Over-rated Great-Grandmothers" is as keen and kindly as the old ladies themselves.

FITTING THE MAN TO THE JOB, by Burton J. Hendrick, shows how big corporations get wonderful results by not discharging men but trying them out in different capacities.

Many other features in the DECEMBER NUMBER

HARPERS MAGAZINE

Get it Today. All News-Stands—35 cents.

LAZARO

"The Greatest Tenor since Rubini —a Greater than Gayarre!"

New York City, Nov. 14, 1916.

Columbia Graphophone Co.,
Woolworth Building,
New York City.

Gentlemen:

The Columbia records of my voice made in your laboratory this year, under my exclusive contract with you, are truly wonderful in the fidelity of their reproduction.

In justice to your Company and the American public, I make the statement that the only records that reflect my present ability as a singer and give a true reproduction of my art are the Columbia records recently made.

The records I sang for another company more than five years ago were made when my voice was immature, and are unsatisfactory to me. The Columbia records are the only perfect reproduction of my voice.

Very truly yours,

Hipolito Lázaro

COLUMBIA RECORDS

FOR SALE BY

LOOP

Am. Hand. Sup. Co., 420 S. Wabash Av.
Bauer Pur. Store, 126 W. Madison St.
Central Piano Co., 204 S. Wabash Av.
John Church Co., 225 S. Wabash Av.
Fox Furs, State and Adams Sts.
Fine Arts Gift Shop, 178 E. State St.
Grafonola Shop, 14 N. Michigan Av.
Hartman Furs, Co., 230 S. Wabash Av.
Hillman's, State and Washington Sts.
Kennedy Furs. Co., 426-30 S. Wabash Av.
K. & K. Gift Shop, 25 E. Monroe St.
J. L. Kyrus, 26 W. Lake St.
J. M. Lyon, 216 S. Wabash Av.
Marshall Fields, State and Madison Sts.
W. A. Mueller & Co., 370 Republic Bldg.
Adam Schaaf, 319 S. Wabash Av.
Sherman, Clay & Co., State and Van Buren Sts.
Smith Piano Co., 211 S. Wabash Av.
Spiegel's Mail Order Co., 127 S. Wabash Av.
W. A. Stiger Piano Co., 210-212 S. Wabash Av.
Story & Clark, 317 S. Wabash Av.
J. C. Tolman, 64 E. Van Buren Av.
Union Music Store, North Amer. Bldg.
Vollmer Piano Co., 11 N. Adams St.

NORTH

Artcraft Music Store, 3140 Wilson Av.
C. W. Bergquist, 3151 W. North Av.
Berner Music Shop, 1520 Devon Av.
H. Bremmer, 3000 Irving Park Blvd.
L. Fish Furs. Co., 3056 Lincoln Av.
Goldenberg Furs. Co., 5014 Lincoln Av.
Hammer Bros., 976 Belmont Av.
I. Herzog, 1501 Lawrence St.
Humboldt Furs. Co., 3210 Lawrence Av.
Illinois Furniture Co., 704 North Av.
Geo. Jaenen, 2441 N. Clark St.
Opal Lamp, 111 W. North Av.
Logan Music Shop, 3018 Sheridan Rd.
Meek Music Co., 1620 Wilson Av.
Nelson & Lescher, 1961 N. Halsted St.
Ravenswood T. M. Shop, 4703 Lincoln Av.
Reichardt Piano Co., 5151 N. Clark St.
R. M. Schmidt, 4961 Kenmore Av.
Singer Furs. Co., 211-14 North Av.
Wilson Av. T. M. Co., 1050 Wilson Av.
Siegler T. M. Shop, 536 W. Chicago Av.

SOUTH

Emil J. Busch, 9216 Cottage Grove Av.
Brown Music Co., 3018 E. 61st St.
Georgi & Vitak Music Co., 6945 Cregg Av.
Goldenberg Furs. Co., 1657 E. 55th St.
S. S. Greisch, 1181 W. 47th St.
Hazlewood T. M. Shop, 6333 S. Halsted St.
Griffin Music House, 3837 S. State St.
I. Herzog & Co., 4641 Wentworth Av.
H. Joffee, 4925 S. Ashland Av.
Kennedy Furs. Co., 6137 S. Halsted St.
J. Klinefelter, 4015 S. Ashland Av.
M. Manser & Son, 4824 Cottage Grove Av.
S. Ginsitsky, 5452 Burley Av.
J. Olowicki, 4351 S. Halsted St.
Thomas J. Paul, 454 W. 120th St.
H. Reichardt Piano Co., 5452 S. Halsted St.
Simon Bros., 3020 S. 31st St.
South Shore T. M. Shop, 6715 Stony Island Av.
Sam Starr, 3418 Wentworth Av.
Spiegel's Housefurnishing Co., 4726 S. Ashland Av. and 3122 Commercial Av.
Star Furs. Co., 1123 S. Chicago Av.
"Van de Mark's," 305 E. 43d St.
Van Wyngarden's, 10652 Michigan Av.
A. C. Williams, 636 and Ashland Av.
R. Yavelli, 11310 Michigan Av.
Woodlawn Piano Co., 1314 E. 63d St.

WEST

Barnett's Music Store, 2548 Fullerton Av.
Central Music Store, 5611 W. 63d St.
Columbia Supply Co., 1011 Milwaukee Av.
Elmer & Mason, 3248 W. Division St.
Hammond Furs. Co., 4136 W. North Av.
O. Geisler, 3743 Fullerton Av.
Georgi & Vitak, 760 Milwaukee Av.
Ar. Olbek, 3120 W. Division St.
Goldenberg Furs. Co., 1247-49 S. Halsted St.
J. Green, 2548 Van Buren St.
Wm. H. Herzog, 3756 Chicago Av.
Halsted Furs. Co., 1000 S. Halsted St.
Hazlewood Furs. Co., 2413-15 North Av.
S. Hechtman, 1501 S. Halsted St.
Hoffa Bros., 1227 W. 12th St.
Justin Bros., 1122 W. 25th St.
Kennedy Furs. Co., 1065 Milwaukee Av.
Lemay Furs. Co., 2944 W. 63rd St.
L. Klein, 1442 and Halsted Sts.
Klein Bros., 16th and Halsted Sts.
J. Kuppersmith, 914 Milwaukee Av.
Chauncey Kunstka, 1435 W. 18th St.
Lichtenstein Bros., 736 N. Clark St.
Albert Lurie, 1816 Blue Island Av.
P. J. Matich, 3258 W. 12th St.
Martin Zewicz Co., Halsted and Taylor Sts.
Northwestern T. M. Co., 1305 Milwaukee Av.
P. J. North, 2913 W. 63d St.
Opal & Mack, 1240 Milwaukee Av.
Pilsen Furs. Co., 1383 Blue Island Av.
Reichardt Piano Co., 1811 Milwaukee Av.
S. S. Sawelski, 1561 Milwaukee Av.
Ed. Sedgwick, 1143 Milwaukee Av.
Sherman Bros., 1078 Milwaukee Av.
John M. Smyth Co., 1140 W. Madison St.
A. Sokol, 3058 and 3252 W. 26th St.
Story & Son, 3440 W. North Av.
Spiegel's Mail Furs. Co., 3029 Milwaukee Av.
Chas. Stein, 4011 W. 26th St.
L. J. Simonek, 1325 W. 18th St.
Standard Furs. Co., 1000 W. Chicago Av.
The Vose Store, 3403 W. Madison St.
Stanley Zimmer, 3031 W. North Av.
Chas. Zwick, 611 Milwaukee Av.
Gibson & Wessel, 3000 Armitage Av.
Jacob Jaenen, Jr., 1141 W. 18th St.
Wm. Jaenen, 1501 W. Division St.
Wolbrink's, Milwaukee Av. at Paulina St.

Copyright Hart Schaffner & Marx

THE big way in which the Maurice L Rothschild stores do things is as much your advantage as ours; because our policy is that your advantage is ours.

Here's the greatest variety of very fine clothing we've had as yet, at very moderate prices; a real service that is appreciated by men and young men, judging by the volume of business; it's larger than we expected; larger than we ever had.

The best in function clothes, entire 3rd floor.

FULL dress, Tuxedo, frock suits; the latest, smartest styles, the approved fashions; the fabrics of the highest type, with tailoring that couldn't be better; perfection in clothes.

$30, $35, $40, $45, $50, $60.

JOHNSTON & MURPHY dress shoes and dancing pumps. Correct styles. $6, $8, $9, $10. Eighth floor.

WAISTCOATS for dress occasions; plain and brocaded silk and pique. $5, $6, $8, $10, $12. Fifth floor.

Young men's stylish suits and overcoats, 4th floor

NEW fashions in belt and plait back suits and overcoats. New colorings, new and original patterns and designs. Extraordinary values.

$15, $18, $20, $22.50, $25, $30, $35.

Wonderful overcoats, 6th floor

YOU'LL find every style, design, model, size in our overcoat stock; imported fabrics, domestic fabrics; fur lined or fur trimmed; overcoats for all occasions and weather.

$15, $18, $20, $22.50, $25, $30, $35, $40, $50, $60 and up.

Special Hart Schaffner & Marx Clothing

YOU should see the large variety and the excellence of our Hart Schaffner & Marx special M-L-R suits and overcoats for men and young men; a doubly sure guarantee of satisfaction with utmost value.

$18, $20, $22.50, $25, $30, $35, $40, $50.

Maurice L Rothschild

Good clothes and nothing else.

Money cheerfully refunded

Southwest corner Jackson and State

Chicago Minneapolis St. Paul

You cannot buy gas mantles by their looks. Buy them by name:

"REFLEX" BRAND

Welsbach Gas Mantles

Best for Light-Durability-Economy

Upright or Inverted 15¢

Formerly 25¢.

All Dealers and the Gas Company

Little Town of Bethlehem

The Trinity Choir of New York sings this sublime old Christmas hymn today and tonight at our store. Hear all of the 74 new December Victor Records NOW.

Cable Piano Co
Wabash and Jackson

ADVERTISE IN THE TRIBUNE.

WESTERN CATTLE BARRED IN FEAR OF HOOF PLAGUE

Stockyards Acts to Prevent an Epidemic if Suspected Stock Develop the Disease.

Chicago was closed yesterday to all shipments of cattle, horses, sheep, and swine from points west of the Missouri river.

Fear of a new outbreak of the dreaded foot and mouth disease led stockyards officials to declare the embargo after State Veterinarian O. D. Dyson had issued orders on the Chicago and East St. Louis yards forbidding the shipment of any live stock except for immediate slaughter.

Similar embargoes were imposed by authorities in many of the central, western, and southwestern states.

Find Suspicious Symptoms.

Suspicious symptoms have been found in a drove of cattle shipped to St. Joseph, Mo., several days ago from a farm at Wauneta, Neb. From St. Joseph the shipment went to Kansas City, where part of the cattle were sold to Wilson & Co., and it was at the Wilson plant that the first signs of the disease appeared.

Dr. C. E. Day, federal veterinarian; Dr. F. S. Mather, and Dr. S. E. Bennett, all of whom were active in the foot and mouth disease epidemic which was declared at an end last March, have been sent to Kansas City to examine the cattle said to be affected. In Washington the department of agriculture announced that the result of inoculation tests which are being made will not be known for several days.

Meanwhile Chicagoans are wondering what effect the new scare will have on the international live stock exposition scheduled for next month at the stockyards.

Await Diagnosis Results.

"Our action is purely precautionary," said Dr. Dyson, "but if the diagnosis proves that the cattle at Kansas City are affected it is certain the disease is already prevalent in Illinois. If that is true we may be face to face with an epidemic similar to the last one."

Strict quarantines are now in effect at Kansas City and St. Joseph, with the result that at the former point there was no trading in stockers and feeders during the day. Ohio, Colorado, Oklahoma, and Wyoming have declared embargoes on all shipments from Kansas, Nebraska, and Missouri and in some cases from other western states. The proclamation in Ohio also cuts off importation from Chicago and East St. Louis.

Sixty carloads of cattle are being held at Clinton, Ia., for examination and further orders as to their disposal.

WOMAN LAWYER LOSES SUIT TO RECOVER ALLEGED GIFTS

Miss Estella Aiken's Claims of Contract with Miss Nolan Fail to Stand Test in Appellate Court.

Miss Estella Aiken, an attorney, has again failed to procure redress through court action in obtaining from Miss Rose Alice Nolan the return of stock certificates, gifts, and money alleged to have been given the latter. In an opinion handed down yesterday the Appellate court affirmed the Circuit court ruling that her suit had no equity.

Miss Aiken claimed she made a verbal agreement in 1911 with Miss Nolan whereby Miss Aiken was to make Miss Nolan the legatee in her will on condition that the latter would "protect and care for her during her declining years." When the case was tried in the Circuit court Miss Nolan denied making such an agreement, and the case was dismissed.

ATTORNEY OPENS DEFENSE OF MRS. ELVINA STILES.

Says He Will Prove Relihan and Erb Plotted to Trap Woman and Outlines His Case.

The state closed its case yesterday in the trial of Mrs. Elvina Stiles, alleged "queen" of the automobile trust, and W. E. Whitehead, whose case is being heard before Judge Hugo Pam in the Criminal court. Detectives and police officials were the last witnesses for the state.

Attorney Charles C. Williams, counsel for Mrs. Stiles, made the opening statement for her. He said the defense expected to prove Walter Relihan and Louis Erb formed a conspiracy to put the blame on Mrs. Stiles and so escape punishment themselves.

Loses Her Purse and Diamonds.

Miss Agnes Scoble of 3001 Wisconsin street reported to the police that she lost her purse, in which, she said, were four diamond rings and a sapphire, valued at $150.

New Kaiserhof

The Hotel Success of Chicago
Clark Street near Jackson Blvd

Thanksgiving Dinner de Luxe $1.50

Thanksgiving Dinner du Jour $1.00

Olga Trumbull's Famous Orchestra, 6 p. m. to 12 p. m.

Please Make Reservations by Card or Phone
WABASH 2646

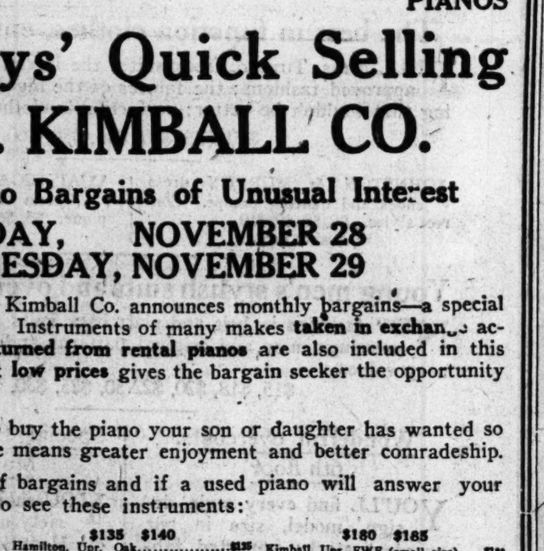

PIANOS PIANOS

Two Days' Quick Selling
W. W. KIMBALL CO.

Monthly Piano Bargains of Unusual Interest

TUESDAY, NOVEMBER 28
WEDNESDAY, NOVEMBER 29

Again the W. W. Kimball Co. announces monthly bargains—a special sale limited to **two days.** Instruments of many makes **taken in exchange** accumulate rapidly and **returned from rental pianos** are also included in this sale. Prompt disposal at **low prices** gives the bargain seeker the opportunity he is looking for.

Now is the time to buy the piano your son or daughter has wanted so long. Music in the home means greater enjoyment and better comradeship.

Examine the list of bargains and if a used piano will answer your purpose, you will wish to see these instruments:

$50 $75

Steck, Upr. Ebony..... $ 50
Hale, Upr. 75
Schaaf, Upr. 75

$100 $110

Emerson, Upr. Ebony..... 100
Kimball, Upr. Rosewood (old style) 100
Kimball, Upr. Ebony 100
Starck, Upr. Ebony 110
Lindell, Upr. FWF..... 110
Kimball, Upr. Walnut (old style).. 110

$115 $125

Schmoller & Mueller, Upr. Mahog.. 115
Kimball, Upr. Rosewood (old style) 115
Kimball, Upr. FWF..... 125
Schroeder, Upr. Oak 125
Bauer, Upr. Ebony 125
Kimball, Upr. Ebony (old style).... 125
Hinze, Upr. Oak (modern) 125
Hinze, Upr. Rosewood (small size) 125
Aug. Gross, Upr. Ebony..... 125

$135 $140

Hamilton, Upr. Oak..... $135
Kimball, Upr. Walnut (small size) 135
Concord, Upr. Ebony 135
Schultz, Upr. Mahogany..... 135
Kimball, Upr. FWF (old style)... 135
Lexington, Upr. Oak 135
Kimball, Upr. Mahogany (old style) 140

$150

Strauss, Upr. Mah..... 150
Hinze, Upr. Oak 150
Hinze, Upr. FWF..... 150
Whitney, Upr. FWF (large size).... 150
Kimball, Upr. Rosewood..... 150
Kimball, Upr. Mah. (small size)..... 150

$175

Arion, Upr. FWF (large size)..... 175
Kimball, Upr. Mahogany..... 175
Kimball, Upr. Oak 175
Whitney, Upr. Mah. 175
Kimball, Upr. Oak..... 175
Kimball, Upr. Rosewood (large size) 175

$180 $185

Kimball, Upr. FWF (small size)..... $180
Kimball, Upr. Oak (small size)..... 185
Whitney, Upr. Oak (large size)..... 185

$195

Kimball, Upr. Oak..... 195
Kimball, Upr. Mah. (large Colonial) 195
Kimball, Upr. Mah. (small Colonial) 195
Kimball, Upr. FWF (large)..... 195

$225

Kimball, Upr. Mah. (small)..... 225
Kimball, Upr. FWF (small)..... 225
Kimball, Upr. Mah. (large)..... 225
Kimball, Upr. Oak 225

$245 $250

Kimball, Upr. Mah. (large, modern) 245
Kimball, Upr. Oak (large, modern) 245
Kimball, Upr. Mah. (large)..... 250
Kimball, Upr. Oak (large)..... 250

PLAYER PIANOS

Those who do not play will enjoy the modern 88-note player pianos. The ownership of the player piano opens the door to the best of musical literature, to the popular airs of the day and provides perfect music for dancing.

The following are but a few of the used player pianos offered in this sale:

Stanley & Sons player, Mahogany..... $225
Geo. P. Bent player, Oak..... 275
Hinze player piano, Mahogany..... 295
Columbia player 295
Whitney player piano, Oak..... 350
Whitney player piano, Mahogany..... $325
Whitney player piano, oak..... 325
Kimball player piano, Mahogany (small)..... 360
Kimball player piano, Mahogany..... 390

Other Bargains in player pianos at **$400, $425, $450, $475.**

MUSIC ROLLS A clearance of used music rolls at **10c** which will include popular numbers, dance "hits," classical music, operatic—every variety and for every make of player piano.

Every instrument offered in this sale is **plainly price marked,** showing the exact price for which the instrument will be sold. The Kimball Price Plan guarantees the same price to each and every customer.

Remember. Any piano or player piano offered in this **Two Days' Selling** is exchangeable within two years at full purchase price toward a new Kimball piano or player piano.

Installment Terms are granted as may be necessary to accommodate those who do not wish to pay all cash.

ASK FOR KIMBALL PHONOGRAPHS, PATHE PATHEPHONES, RECORDS AND SUPPLIES.

W. W. KIMBALL CO.
Established 1857
S. W. Corner Wabash Ave. and Jackson Blvd.

SALESROOMS 1ST, 2ND AND 3RD FLOORS.

The Westfield Pure Food Page

Reflecting the Food Standards of Westfield—The Pure Food Town

The Young Folk Enjoy AirlinE Honeyspred

Cheaper than butter — and goes farther.

Watch the little faces brighten up for Honeyspred — pure granulated honey. The daintiest food, sweet and wholesome spread for bread, biscuits or muffins.

Ask your grocer today for Airline Honeyspred or Airline Comb Honey.

THE A. I. ROOT CO., MEDINA.

Gail Borden EAGLE BRAND CONDENSED MILK THE ORIGINAL

For sixty years has provided a safe, nourishing food for babies. It is prepared with scrupulous care for that purpose.

Let Me Serve You with JELKE GOOD LUCK MARGARINE

The Finest Spread for Bread

The Fine Taste Satisfies
The Low Price Gratifies

Churned by JOHN F. JELKE CO., CHICAGO

Jiffy-Jell

The New Dessert Sensation, True Fruit Juice Flavors—In Vials

Each flavor is made from the fresh, ripe fruit itself. Each of these flavors is cooked in a separate vial.

The gelatine comes to you sweetened and colored, ready for instant use. Pour boiling water on it and you have your jell.

But you don't scald the flavor. Pour the flavor from the vial when the jell has partly cooled. Then you have the natural flavor of the uncooked fruit.

The result is the most delicious, fruity dessert you have ever tasted. Try it today.

WAUKESHA PURE FOOD CO. Waukesha, Wis.

LIPTON'S TEA

The prices have *not* advanced—the quality *never* varies.

25c 30c 35c the half-pound

Look for the Small Type on the Label!

(Thirteenth of a series to appear on this page of The Tribune every Tuesday and Friday.)

The small type on the label is the unscrupulous manufacturer's little game of hide and seek with the housewife.

He places it there because federal food laws compel him to.

He goes the federal food authorities one better, however, by using the smallest type possible, placed in the most obscure part of the label, carton or package.

Even in his printed advertisements, showing his particular food product, he is careful to have the representation of his product so placed that his "small type truth" does not show.

He never talks about it in his ads or offers it as a selling point to the grocer.

So when the housewife comes to buy it—unless her eyes are sharp and she has a microscope handy—she, too, is ignorant of the "small type truth."

Small type was invented long before the food faker made his debut to the American housewife. As soon as he learned how indifferent the average housewife was to his label statements he ordered his printer to use it.

The printer, following the food faker's instruction, is using lots of it.

Small type composition on the food faker's food labels is interesting reading.

They are the means employed by him to cover up the use of his pet drugs, artificial colorings and flavors.

You buy a bottle labeled "Vanilla." It shows a handsome, idealistic picture of something purporting to be a tonka bean, and hidden away somewhere in the foliage is the word "Compound."

Perhaps you may buy a bottle of catsup. The label shows luscious, red ripe tomatoes and virulent green vines. The picture is so attractive that you can almost taste that catsup before you open the bottle. But—down in the corner somewhere in nice little type you read, "Contains one-tenth per cent benzoate of soda—artificially colored."

Maybe, if you saw that catsup being made, you would wonder how tomatoes ever came to look so peculiar. But it's all in the small type on the label.

Label reading is the housewife's safeguard against the unscrupulous manufacturer who insists on using preservatives and other artificial means to bolster up his product.

There are no real reasons for using preservatives in foods. The largest body of food manufacturers in the world—the National Canners' Association—will tell you that canned foods require only sugar, salt and heat to insure products that are pure and healthful.

When you find strawberry jam that confesses on the label to apple stock and coal tar dye; pickles and baking powder containing an admitted dose of alum; flavoring extracts made from ethers, artificially colored—which, of course, means coal tar dyes—you may be sure that the manufacturers are purely interested in increased returns and not pure foods or the health of your children.

Decaying fruit, molding refuse, dirt and bacteria can be doctored with these colors, flavors and preservatives so as to fool your eyes, your nose and your tongue.

A clean, pure, wholesome food product demands clean, honest materials; clean, careful manufacture; and clean, healthy workers. Take away these essentials from the food factory and its products cannot possibly measure up to the food standards you would insist on in your own home, for yourself and your children.

Certainly such products would not measure up to the standard demanded by the little town of Westfield, the "Pure Food Town." Chemical preservatives will never take the place of cleanliness.

No manufacturer can make clean, pure, wholesome food out of partially decayed raw material disguised and embalmed with benzoate of soda and coal tar dyes.

Read the small type on the label. It is your safeguard.

Be careful and less careless. Your family's health then will show a marked improvement if you have been eating the "small type truth" food.

"Learn to read the labels carefully, for this is one of the important points of successful marketing."

"How the Westfield Standard Protects Where the Government Food Laws Do Not" will be the subject of the story to appear on this page next Friday.

Moxley's Special OLEOMARGARINE

Where Quality and Economy Meet

The Taste is the Test

AT ALL DEALERS

Try It with Your Next Meal

Next Baking Day— make certain of having light, tender, appetizing bread, biscuit and cake, by using—

Rumford THE WHOLESOME BAKING POWDER

It is pure, dependable and economical—uniform in strength; always gives the best results. Approved by Prof. Allyn of Westfield.

Copy of "Rumford Dainties and Household Helps" free for the asking.

RUMFORD COMPANY
Providence, R. I.

HIGH LIVING

LOW COST

SKINNER'S

Macaroni Products, 11 kinds, made of the finest Durum wheat, can be cooked in 100 different tasty dishes. Write for free 36-page recipe book.

SKINNER MFG. CO.
Largest Macaroni Factory in America
180 N. Dearborn St. T—l. Randolph 285

SAUER'S

Purity Fine Strength Flavor

EXTRACTS

Don't forget

WRIGLEY'S

after every meal:

Benefits Teeth and Digestion

Sealed Tight Kept Right

Straight from Spain

This wonderful olive oil with the true olive flavor is imported direct from Spain, the country where we get our finest olives. It is virgin oil, the first pressing only, and it is offered to epicures as the greatest of all natural delicacies.

Ask your dealer for "College Inn Salads," and tell him you must have MARDEN'S, imported by

HARDEN, ORTH & HASTINGS CO. (Established 1857) 130 N. Fifth Ave., Chicago New York Boston San Francisco

MARDEN'S

These Progressive Chicago Grocers have made their stores Westfield Pure Food Stores during the past few days. Watch for others to follow. Look for The Westfield Sign.

Sam Kurland, 4514 State Street
S. M. T. Grocery, 4352 State Street
W. E. Wilson, 4109 State Street
Scallons Grocery, 4063 State Street
George W. Moody, 3940 State Street
Johnson's Grocery, 3934 State Street
G. G. Thomas, 3834 State Street
Fred Bartelt, 3808 State Street
Hymans', 3805 State Street
Java Grocery, 3742 State Street
P. Zielof, 3738 State Street
B. & K. McGrath, 3730 State Street
Walker's Grocery, 3708 State Street
Hillman's Grocery, 3656 State Street
M. Misch, 3628 State Street
J. L. Kraus, 3530 State Street
Capitol Grocery, 3516 State Street
Shirlander's Grocery, 3448 State Street
Schmidt's Grocery, 3426 State Street
C. Hofherrs, 3410 State Street
J. Lewis, 3408 State Street
State Grocery, 3303 State Street
Parrich & Larkin, 3253 State Street
Bargain Store, 3240 State Street
J. H. Wallace, 3209 State Street
A. Matros, 3210 State Street
Morris Market, 3202 State Street
Max's Grocery, 3019 State Street
Cohen's Grocery, 3001 State Street
Dave's Grocery, 2970 State Street

THIS cheese is approved by Prof. Lewis B. Allyn, the noted pure food expert.

It is the dinner climax served in the best hotels in the world.

Soft, spreadable, zestful and appetizing.

LIEDERKRANZ

"The Cheese That Makes the Meal"

Sold at all good food stores. Made in America. Perfectly pure.

MONROE CHEESE CO. Monroe, N. Y.

For information regarding advertising representation on this page address P. O. Drawer 342, Westfield, Mass.
No food product or beverage admitted that does not meet in every way the requirements of The Westfield Standard as to purity, cleanliness and food value.

INSULTS HEAPED ON U. S. OFFICERS WHILE IN MEXICO

Taunts and Boasts of Carranza Leaders Fail to Shake Discipline of the Army.

ARTICLE II.

BY FLOYD P. GIBBONS.

Threat and insult, humiliation and embarrassment was the lot of officers of the American punitive expedition in Mexico in their dealings with petty Mexican officials of the civil and military authorities, and the forbearance with which these officers treated these ever recurring instances of incivility is deserving of volumes.

There must be a place in history for a record of self control and discipline which these American officers made when they quietly suffered all affronts and obeyed like soldiers with a cool submission to the arrogance, unreasonableness, and blatant domineering that was the substitute for coöperation from their presumed allies—the Carrancistas. It tests the real marrow of a soldier of honor, an officer of rank, a graduate of our highest military academy, to accept and 'pass' without reply the taunts and insolence of some elevated and flourishing the rank of a colonel or even a general in the Mexican army. American army officers with Pershing's punitive expedition followed orders and stood the test.

Trevino Note to Pershing.

Probably the most glaring instance of this was Trevino's insulting note to Gen. Pershing. The commander of the American punitive expedition was in camp at Colonia Dublan when the note was delivered to him by Mexican officers who acted as messengers. The perpetrator of the outrage was Gen. Jacinto Trevino, the military commander of the north, and the note in question was publicly endorsed by Carranza and his cabinet.

In effect the message was a blunt and ultimatic demand upon the commander of the American forces to refrain from moving in any direction other than that necessary to take him out of Mexico, and it was couched in the words of a command. In reality it said, "Move east, west, or south, and we will wipe you out."

In his calmly composed answer the American commander smothered his resentment and eliminated personality from the incident. His reply said:

"I take orders from no one but my government."

Herrera's Surly Action.

Then was the incident of Gen. Luis Herrera's surly call on Gen. Pershing while the latter was camped at San Geronimo Herrera, straight from a tequila joust in a nearby rancho where he had confiscated all of the beverage in sight, rode unsteadily with his escort into Pershing's camp, dismounted with a swagger, and the suggestion of a stagger, and grumbled a half hearted greeting to the commander of the American forces. It can be best appreciated when taken with the knowledge that this drunken Mexican, meeting on apparently more than equal terms the commander of the American forces, was a peon, a farm laborer four years ago, a bandit subsequently, later an armisticed Villista and then a Carrancista general.

Herrera, bantering, departed from the headquarters, just as flippantly and two days latter, apparently when the effects of the liquor had worn off, he sent word to Gen. Pershing that he wanted all of the American forces out of the territory he was operating in, or he would drive them out. As a result, American operations were held up while Gen. Pershing sent Maj. Ryan, his chief intelligence officer, fifty miles to Herrera's camp, to placate the Mexican, compliment him and woo his consent to further progress.

Maj. Ryan heaped flattery upon Herrera, told him that it was the desire of the American to associate and cooperate with and identify themselves with the "Great Gen. Herrera," and the clash was avoided.

Boasts to Maj. Howze.

There was Maj. Howze and his squadron, ordered back from a point on the Durango line first by the state department and then more forcibly by Gen. Lozano, commanding the military forces of Carranza in the Parral district. Lozano rode along at the head of the returning column for some time, talking with its commander. His conversation had to do mostly with the military prowess of Mexico.

"If there is war with the gringos Mexico will fight to the last muchacho," he said.

"But Mexico is a small country," replied Maj. Howze. "You have a population of 16,000,000. The United States has a population of more than 100,000,000."

"No le hace (no matter)" replied Lozano. "Look at China."

American Soldiers Seized.

In the town of El Valle two American soldiers, enlisted men, visiting the town as messengers, were set upon and beaten and thrown into jail when they defended themselves. The Carrancista commander threatened to execute them and it was only by the exercise of great tact and forbearance that officers prevailed upon him to return the Americans to their camp.

At Cusihuiachic Col. Brown, with a squadron of the Tenth cavalry, was held up for hours on a hot trail, while Gen. Cavassos, the Carranza jefe of the garrison, was mollified by palaver and compliment before he would consent to the passage of the squadron through "his" territory.

Even at the start of the expedition this surly opposition was encountered. The Carrancista commandante of Palomas, the first Mexican town seven miles south of Columbus, N. M., sent word that he had received no instructions to cooperate with the Americans and that he intended to oppose the crossing of the border. Hours of negotiations, in which Americans were placed in the position of begging for something which had been promised them, won him over.

WAR COLLEGE AID TO RULE HAWAII'S MOTOR DEFENSE

Brigadier General Treat Goes to Highly Perfected Plan of Oahu.

Brig. Gen. Charles G. Treat, the new commander of the United States land forces in Hawaii, passed through Chicago yesterday on his way to San Francisco. He sails on Dec. 5 to take up his new post at Schofield barracks on the island of Oahu.

Gen. Treat's assignment to service in the mid-Pacific possessions is the first move in the materialization of the recently perfected plans of the war college with regard to the island defenses. Gen. Treat has been a member of the war college.

Roads for Heavy Cannon.

The latest plans specify the improvement and extension of all the roads on the island so that they can be adapted to the expeditious movement of heavy artillery. This mobile ordnance of large caliber will be depended upon as the chief defense of the island.

Oahu is the only island of the Hawaiian group with harbor facilities, and consequently the one most important to defend. Oahu has Pearl harbor, on which the city of Honolulu and the dry docks, warehouses, and buildings of the United States naval station are located. Schofield barracks are located twenty-two miles inland from the city and are practically in the center of the island.

There are stationed at the present time at Schofield barracks about 10,000 troops of the overseas forces. The garrison consists of three regiments of infantry, two regiments of field artillery, one regiment of cavalry, one battalion of engineers, and one battalion of signalmen. One of the artillery units is the only motor drawn regiment in the army. These troops have been under the command of Brig. Gen. Fred Strong, who is now in command of the department of Hawaii.

Roads to All Beaches.

From the barracks a number of short roads radiate to various points on the longer road that touches almost every part of the 200 mile shore line of the island. The shore line road lacks thirty miles of completion, and additional radiating roads are needed to make it more accessible from the interior. The latest war college plans for the defense of the island include the use of these roads for the rapid shifting of high caliber long range motor drawn batteries from the barracks to points of attack. It is based on the theory that the enemy would be at his weakest at the point of landing—namely: on the beach.

Gen. Treat will have charge of the improvement of these roads.

OUTLAW CHICKENS, BEWARE!

Chickens had better behave in Winnetka. If they run wild and damage property, their owners may be arrested and fined from $3 to $100. An ordinance to that effect became effective yesterday.

PASTORS APPROVE CURBING BURLESQUE THEATERS.

Woman's Church Federation Campaign for Theater Injunction and Abatement Law Wins Favor.

The securing of an injunction law at the meeting of the next legislature so that managers and owners of low theaters can be proceeded against as in the case of disorderly houses was advocated yesterday at the meeting of the Chicago Church federation.

Mrs. G. M. Mathes, president of the Woman's Church federation, asked the ministers to help in the movement and she was given a unanimous vote of approval.

"In one instance," she said, "we found vaudeville shows only separated from a public school by an alley, and boys were found in the basement and dressing rooms with the girl performers. The conditions were not such as can be described to a mixed audience.

"We, as Protestant women, also purpose to see stopped the discrimination in the theaters against Protestant ministers. Whenever there is a scene of sentiment or devotion in which a clergyman is to appear, he is a priest, but when there is a minister who is ridiculed or is pictured as sporty it is a Protestant."

Victorious America

Your blood will tingle to this rousing March played TODAY and TONIGHT at our store by Conway's Band. 74 New December Victor Records in all. Come NOW and hear them.

Cable Piano Co
Wabash and Jackson

How to go to Akron, O.

If you are one of the hundreds of Chicago business men who go frequently to the "rubber capital of the world," you'll appreciate the convenient, comfortable service told of here:

Take the Baltimore & Ohio all-steel through train leaving Grand Central Station, Fifth Ave. and Harrison St., at 10:45 p.m. daily.

The business day in Akron starts early. Have your breakfast in the excellent dining car (the broiled ham and bacon are famous, for example) and when you arrive at Akron at 7:45 a.m. you are ready for business.

Returning, you may leave Akron at 9:50 p.m., reaching Chicago at 7:30 a.m., or take the sleeping car parked at Akron after 9 p.m., leaving at 10:30 p.m., reaching Chicago at 8 a.m., or take the New York-Chicago Limited leaving Akron 12:18 midnight, arriving Chicago 9 a.m.

Use this route on your next Akron trip, and you'll always go this way. (By purchasing a ticket to Cleveland you may stop over in Akron and have a business afternoon in Cleveland also).

Our City Ticket Office is very prompt and obliging in giving information, making reservations, etc. Phone Wabash 3242.

PAUL C. BENEDICT, District Passenger Agent
236 South Clark Street

Baltimore & Ohio

"Our passengers are our guests"

THE HUB
Henry C. Lytton & Sons
N. E. Cor. State and Jackson

AUTHENTIC EVENING APPAREL

To be correct, yet comfortable; to enjoy formal occasions without the slightest discomfort or embarrassment, we advise a selection from our new full dress and tuxedo suit models.

TUXEDOS and full dress suits, braided frock coats and vests, the aristocrats of the clothing world, tailored with consummate skill and finished with rare elegance, severely authentic in style; richest fabrics loomed; special Thanksgiving displays at

$25, $30, $35, $40 to $60

Third Floor

Hats
Silk hats, the correct styles for men and young men, $6 and $8. Walking sticks, all popular woods, $3 to $15.

Neckwear
Fancy pique and self-figure dress scarfs, square and pointed ends, 50c and $1. Narrow French ties, 50c and $1.

Shirts
Dress shirts, French pique bosoms and cuffs, $2.50. Dress shirts with cluster pleats, $2, $2.50, $3.

Gloves
Plain white kid and black embroidered back gloves, $1.50 and $2.50. Washable dress gloves, $2.25.

Waist Coa's
Dress waistcoats, new models in pique, $3 to $7. Mercerized waistcoats, $3.50 to $6. Silk waistcoats, $6 to $8.

Reefers
Full dress reefers, fancy and plain, in silk and crepe, $1.50 to $6. Silk knitted reefers, $6, $7 and $8.

Dress sets, studs and cuff links, $1.50 to $10.

Main Floor

The "Foreign Shops," ninth floor

Decidedly popular with shoppers who would accomplish the unusual, the distinctive, in their Yuletide selections. Apparel, leatherwares, faience, bric-a-brac, curios, toilet specialties, etc., here in fascinating displays.

Mandel Brothers
Furniture division, seventh floor

Mahogany-and-cane davenport, 68.50
—76-in.—exclusive design—exceptional value

It is in antique brown finish and has cane back and cane side panels; spring cushion seat, two pillows and one bolster, upholstered in blue or mulberry velour. *Seventh floor.*

Large chair, to match davenport; pillow back; 37.50

Large, comfortable chair to match davenport; medallion in back; without pillow; $35
Large easy rocker, to match davenport; medallion in back; without pillow; $35

In the rug division, fifth floor

Sanford Beauvais axminster rugs
—seamless—4.6x6.6—at $9

They're in oriental patterns, including Chinese, or in solid colors with band borders. $9 is a third below regular. *Fifth floor.*

9x12 seamless wilton velvet rugs at 21.50
—values of notable merit

These in handsome oriental designs, all yarn dyed—fast colors. Will give years of splendid service.

Georgette crepe blouses, $5

Coral, gold, flame, citron, bisque, maize and flesh

The large collar and front plait beautifully trim'd with bands of pin tucking. 34 to 46. *Third floor.*

Diamond jewelry

A most extensive showing of diamonds in settings of latest design, at prices from $15 to $1,500. First floor.

Mandel Brothers
Millinery salon—fifth floor

Introducing the very newest midwinter mode:

'Puritan' flower-trim'd hats

High-crowned, narrow-brimmed hats in both satin and velvet; decidedly different from anything recently shown.

New flower and fruit garnitures combined with touches of fur and metallic effects in gold or silver. The price,

$10

These "Puritan" hats exclusive with us

They're especially appropriate for young women of school and college ages. One here pictured. *Fifth floor.*

Mandel's jewelry shop suggestive of Christmas gifts, that in smallest compass shall convey messages of greatest regard.

Specializing cameos, gold set
—three hundred select styles

Pink or brown shell, cornelian, real coral or stone cameos, all hand carved and set in artistic mountings, plain, engraved or filigreed. Cameos, brooches, scarf pins, rings and lavallieres in full assortments.

Shell cameos, assorted colors, in brooch mountings, 7.50 to 27.50

Stone cameo brooches, $6 to $75.
Coral cameo brooches, $12 to $60.
Shell cameo rings, 2.95 to 22.50.
Cameo lavallieres, 3.95 and up to $20.
Coral cameo rings, 3.75 to $28.
Shell cameo scarf pins, 1.85 to 3.95.
Coral cameo scarf pins, $5 to $10.
First floor.

Mandel Brothers
The Christmas Store Beautiful

The Train of Today
Broadway Limited

Shortest Route—
Chicago-New York
20-Hour Schedule—
Yet No Excessive Speed

PENNSYLVANIA LINES
THE BEST WAY ANY DAY

For tickets and reservations call at CITY TICKET OFFICE 248 South Clark Street. Phones Wabash 3660, Auto. 53-812.

Or address C. L. KIMBALL, Assistant General Pass. Agt. 841 Insurance Exchange Bldg. CHICAGO.

If you want health

you can have it, by heeding Nature's laws. Keep the stomach strong, the liver active, the blood pure, and the bowels regular, and you will seldom be ill. Take good care of these organs, and at the first sign of anything wrong—promptly take Beecham's Pills.

you certainly need

the help and relief of this world-famed remedy, to keep the body in health. They quickly establish normal conditions, so the organs perform their functions as Nature intended. No other remedy will so surely strengthen the system, stimulate the liver, regulate the bowels and quickly improve the general health as

BEECHAM'S PILLS

Directions of Special Value to Women are with Every Box.
Sold by druggists throughout the world. In boxes, 10c, 25c.

Let's get together—

You enjoy a really good cigar.

Well, why not try an

ALEXANDER
HUMBOLDT
The Cigar Luxurious

Thank you!!

3 for 25c
10c Straight
2 for 25c

Ruhstrat-Cowley Co.
DISTRIBUTORS
Phone Central 4618 Chicago, Ill.

ADVERTISE IN THE TRIBUNE.

TRENCH RAIDS KEEP FOE BUSY, MASK BIG PUSH

Speed Vital in New Method of Warfare Credited to the Canadian Troops.

Below will be found the second article from one of "The Tribune's" London correspondents explaining just how the fighting is done on the French front.

BY PHILIP H. PATCHIN.

LONDON, Nov. 10.—When the war began to sag, so far as the British front was concerned, with long intervals between big movements, and the monotony of trench warfare grew and palled, some one—the Canadians, it is said—invented the raid.

The raid is a thrilling, dangerous enterprise consisting of an unexpected dash across to the enemy's trenches, a shower of bombs, a bit of bayonet work, and a sudden retreat, with the raiders taking with them as many prisoners as possible.

The raid was new once; now it is a common thing. During the present Somme offensive raids all along the line are constantly being made, particularly between advances. They serve, on both sides now, to keep the enemy on the jump and they are particularly valuable as an interlude between genuine advances for the reason that the enemy cannot tell when a raid is simply a raid or, perhaps, the commencement of a general engagement.

Every Detail Is Planned.

Like other things in this war, the raid is not simply an impulsive, impetuous dash. It is planned in advance, down to the last detail.

For one reason or another—the discovery of an enemy mine sap, possibly—it is decided that a trench shall be raided and preparations accordingly are made. The plan is carefully devised and orders issued. These orders are given out in the minutest detail. Every officer and man is told just what he must do. Even the names of the men are given. A complete order for a small raid will contain a hundred or more different points.

By careful reconnaissance every detail of the enemy's position becomes known. His trenches are photographed from above and at night patrols creep out and investigate the barbed wire in front. All data are charted and the plan of attack is made from the chart. His machine guns are located and the artillery behind the line is instructed to lay the guns of those machine gun positions.

Wire Cutters Prepare Way.

The study and preparations take days, although the raid may take only twenty minutes when finally executed. When time for action comes, which is when weather conditions are favorable, the first step is to cut the enemy's wire barriers, which are usually ten or fifteen yards in front of his trenches.

Every detail of the wire has been ascertained, its thickness and the character and frequency of the posts which hold it in place. Early in the night the wire cutters creep out on their dangerous mission. They crawl silently, throwing themselves down when the Germans fire a light so that the enemy cannot tell them from the dead who litter No Man's Land.

Upon reaching the entanglement they set to work with wire cutters. Now they are in danger of discovery from trench or from German patrols. It may take hours to cut a pathway through the entanglement, and every minute is one full of danger to the whole enterprise.

When the work has been finished the cutters return to their trench and report that all is ready. Now the time has come for the raid. The artillery is informed to stand by. The machine guns are placed in position, covering certain points on the flanks of the point of attack.

The raiders, whose number depends on the scope of the raid, but which usually is not large, climb their own parapets. Silently they creep forward. They divide, often, into three parties, right, left, and center. Guided by the wire cutters, they make for the pathway through the entanglement.

Each has a specific duty to perform. Some are bayonet men, others are bombers. Some are told off to take prisoners and pass them back. A few may be detailed to proceed up the enemy communication trench to bomb reinforcements. Others are given the specific task of wrecking a machine gun emplacement.

Covering Party Aids Raiders.

The ideal raid is the one which the enemy does not suspect until, with a terrifying yell, the raiders throw themselves into the enemy front line trench. That happens sometimes, but often it doesn't. Behind the raiders is a covering party, ready to lend assistance, to receive prisoners, and to look after wounded.

An officer watches closely as the raiders disappear in the darkness, awaiting the moment of attack, or of discovery.

In the enemy trench the raiders set about devastation. Soldiers who surrender are pushed up over the parapets into the hands of waiting men and are speedily passed back. If they fail to move quickly enough, or if they impede operations, they are killed. Men who resist are likewise killed.

Some of the raiders pass back through the communication trench, bombing all the time, others go after the machine guns, wrecking them and killing the gunners.

Over in a Few Minutes.

It is all over in a few minutes, for the success of the raid is its speed. The raiders are often not in the trenches more than ten minutes. At a signal they retreat back over the enemy parapet.

The stretcher bearers pick up the wounded, as do the other members of the party, and there is a mad dash for the home trench, into which the men tumble to escape from the devastating fire that is now showered on No Man's Land.

Back in the trenches the raiders are received with great glee, and usually they are sent off post haste to some given point for hot drinks, and, if it is wet, dry clothes.

The raid has become an institution of trench warfare, and a good one it is admitted to be. It takes great daring, skilful preparation, and much ingenuity. Surprise is its great point. If a raid is successful fine things are accomplished. The enemy becomes demoralized, besides, often losing twenty to forty men, while the raiders frequently come off practically scatheless.

ROBBERS ELUDE PURSUERS AFTER HOLDING UP SALOON.

Escaping Pair Mingle with Crowd Leaving Albany Park Theater—Get $250.

Two robbers held up the saloon of Thomas Chipain at Lawrence and Kedzie avenue last night and escaped with $250. As they dashed out the door a crowd of several hundred people was pouring into the street from the Albany Park theater near by. The robbers leaped upon a Lawrence avenue car, which was passing. The saloonkeeper rushed into the street with a revolver in his hand. He signaled to the motorman, who stopped the car.

The robbers jumped off and dashed through the street. Fred and Peter Semb of 3242 Eastwood avenue pursued the robbers for two blocks, until they darted into an alley and escaped.

GOOD SHOW THIS WEEK AT THE COUNTY BUILDING.

Popular Comedy Team, "Ragen and Reinberg," Put on Snappy Sketch Entitled "Thanksgiving Cheer."

County Commissioner Frank Ragen attacked President Peter Reinberg's policy of not distributing Thanksgiving baskets to the county's poor at a meeting of the board of county commissioners yesterday.

Commissioner Ragen called the president a "stiff" and a "dog"; asserted that he ate five or six times a day, then refused the poor people a Thanksgiving basket.

The fight between the president and Commissioner Ragen started when the latter moved to authorize the superintendent of public service to distribute Thanksgiving baskets.

Tortured Feet Lose Out

YOUR feet when bent and crowded into pointed shoes are tortured by corns, bunions, ingrown nails, fallen arches, etc. Such feet lose out in the race for efficiency.

Wear broad-toed, roomy Educators, built to "let the feet grow as they should" and Nature will relieve or free you of foot troubles. Educators on your children will give life-long freedom.

Made for MEN, WOMEN, CHILDREN

Get the whole family into Educators today. See that EDUCATOR is branded on the sole. It *guarantees* the correct orthopaedic Educator shape.

Made only by Rice & Hutchins, Inc., 15 High Street, Boston.

RICE & HUTCHINS
EDUCATOR SHOE

Not every broad-toed shoe is an Educator. It must be branded on the sole THUS.

Patent Calf Educator for Children

Retailers can be supplied at wholesale from stock on our floor.

Rice & Hutchins Chicago Co.
Chicago, Ill.

THERE IS SOMETHING NEW UNDER THE SUN!

D. W. GRIFFITH'S

COLOSSAL $2,000,000 SPECTACLE

INTOLERANCE

LOVE'S STRUGGLE THROUGHOUT THE AGES

AT THE

COLONIAL THEATRE

STARTING TONIGHT AT 8:10 P. M. MOTORS AT 11:00 P. M.

Twice Daily Thereafter, Including Sundays, 2:10 and 8:10 P. M.

YOU WILL SEE

Four stories that begin like four slowly flowing rivers. At first far apart they flow with solemn grandeur. Then closer and closer, faster and faster, until at the end they unite in one mighty river of expressed emotion.

★ ★ ★ ★

Love, mystery, romance—from the tender, redeeming sentiment of the winsome dear one of the modern story—through the lovers who, like Romeo and Juliet, die in each other's arms on St. Bartholomew's eve—to the wild, barbaric, perfumed passion of Belshazzar and the Princess Beloved who cling to each other's lips as mighty Babylon falls.

★ ★ ★ ★

The most wonderful of all feasts—the feast of Belshazzar—in a banquet hall a mile in length, amidst perfume, music and unequaled splendor—with the lilting of an oriental song, chanted by the priestesses of Ishtar, the love goddess.

★ ★ ★ ★

YOU WILL NOT SEE another "Birth of a Nation."—
YOU WILL NOT SEE You have seen that before.

An old-fashioned, stereotyped drama but an absolutely new form of art expression, whose reach is boundless.

The Evening and Saturday Matinee prices—TWENTY-FIVE CENTS TO TWO DOLLARS—and the other Matinees—TWENTY-FIVE CENTS TO ONE DOLLAR.

Absolutely Mr. Griffith's only production since "The Birth of a Nation."

Save Regularly

a Part of Your Income

Organized 1873

Start a savings account with this old-established bank now

WE ALLOW
3%
INTEREST
Per Annum on Savings Accounts

We have paid depositors
$38,000,000
in interest since 1890.

Illinois Trust & Savings Bank

CORNER LA SALLE AND JACKSON STS.

THE PLAYHOUSE
FORMERLY FINE ARTS
NOW 1 P. M. TO 11 P. M. CONTINUOUS
Under Auspices of the German and Austro Hungarian Relief Association, for their benefit.
FIRST MOVING PICTURES TAKEN IN THE FIRST LINE TRENCHES UNDER FIRE.
WAR ON THREE FRONTS
TAKEN BY CAPT. W. R. REINSCHMIDT
PERMISSION ARCHDUKE FREDERICK.
—SOLDIERS SHOT IN BATTLE RIGHT BEFORE YOUR EYES
—ALL SEATS—25c

New Orleans Is Larger in Area Than Chicago

IT has a wonderful boulevard system; its parks are beautiful; its bayous are picturesque; its scenery is gorgeous; its climate is perfect—tropical to be sure—but always tempered with a refreshing breeze from the Gulf.

From the crown of her head to the tip of her toes New Orleans is hospitality personified. That same spontaneous cordiality which extended entertainment to Louis Philippe, to LaFayette, to the Duke of Saxe-Weimar extends to the visitor of today the best the city affords.

Not to no purpose was New Orleans the stronghold of the true sportsman—the last dueling ground in North America. The element of vivacity and joyousness is to be found on every hand. The Quadroon songsters will sing for you the Creole melodies which delighted Louis Philippe when he visited the same cafes you will visit.

Spend this winter in New Orleans. You will be charmed and fascinated, and but a short distance from Gulfport, Pass Christian and Biloxi.

The Panama Limited

To New Orleans in Twenty-Three Hours

provides for the traveler a journey as unique as the pleasures which await him at the journey's end. It is the most sumptuous train ever run between the North and South; the "magnates" train, people call it, because it is the train business men take when they want luxury and speed.

The Panama Limited has materially cut the fastest schedule to New Orleans ever made before. Leave Chicago at half-past-noon, and arrive in New Orleans in time for lunch the next day.

No one who goes to California, to Cuba, to Panama or to South America can afford to neglect New Orleans *en route*. And every one who values the good things of travel goes via Panama Limited.

Leaves Chicago daily at 12:30 P.M.—Arrives New Orleans at 11:30 the following morning.

Illinois Central

TICKET OFFICES: 76 West Adams Street, Scott's Hotel Ticket Offices, Central Station (Michigan Avenue and 12th Street) and 43d Street, 53d Street and 63d Street Stations

Phones: Central 6270; Automatic 64-472 Address Mail Inquiries to S. G. Hatch, Passenger Traffic Manager, Chicago

Nujol for Constipation

AS REGULARLY as the COCK CROWS

If you have a tendency to costiveness, an ounce of Nujol at night will make your morning brighter.

Nujol promotes regular habits by helping to restore the *normal* action of the bowels. Ordinary laxatives and cathartics tend to destroy this normal action by over stimulating the intestinal nerve centers. Hence the "pill-habit" is a dangerous one.

Nujol is not a laxative or a purgative. It acts in effect as a mechanical lubricant, preventing the intestinal contents from becoming hard, and so encouraging natural evacuations.

Nujol is bottled at the refinery and is sold only in pint bottles bearing the name Nujol and the imprint of the Standard Oil Company (New Jersey). Refuse substitutes—be sure you get the genuine. Write today for booklet "The Rational Treatment for Constipation."

STANDARD OIL COMPANY (New Jersey)
Bayonne New Jersey

McCormack sings "The Sunshine of Your Smile" at our store today and tonight. The one biggest hit of the 74 new December Victor Records. Come NOW and hear them all.

Cable Piano Co. Wabash and Jackson

GIRLS IN SCHOOL OR AT BUSINESS

who are delicately constituted, who have thin blood or pale cheeks, will find in

SCOTT'S EMULSION

a true tonic and a rich food to overcome tiredness, nourish their nerves and feed their blood. Start with SCOTT'S to-day—and say "NO" to substitutes.

Scott & Bowne, Bloomfield, N.J. 16-20

PLATTSBURG
MADE WITH THE OVAL BUTTONHOLE AND NEW REINFORCED EDGE.

Lion Collars
OLDEST BRAND IN AMERICA
15¢ EACH 6 FOR 90¢
UNITED SHIRT & COLLAR CO., TROY, N.Y.

DESKS
Tables, Chairs, Files, Office Supplies. LARGEST STOCKS LOWEST PRICES
The Globe Wernicke Co. 11 North Wabash and 43 and 45 South Fifth Ave.

ADVERTISE IN THE TRIBUNE. SUBSCRIBE FOR THE TRIBUNE ADVERTISE IN THE TRIBUNE. SUBSCRIBE FOR THE TRIBUNE

WOMEN UPHOLD FINANCE BOARD OF ALDERMEN

Woman's City Club Adopts Statement Urging Saving of Committee.

"Save the finance committee" is the title of a statement adopted yesterday by the Woman's City club at its monthly luncheon at the Auditorium hotel. The organization has found a body of public officials which it is able to support without exception or excuse. It calls the present finance committee of the city council the best the city ever has had, and urges the renomination and election of the nine aldermen on the committee whose terms expire next spring.

"The first claim to the support of every nonpartisan voter," reads the statement, "may justly be made by such aldermen as have already rendered efficient and honorable service in the city council. The backbone of the city council is the finance committee. The fifteen men composing it hold the city's purse strings. Most of the city's business passes through their hands.

"Contrary to most legislative finance committees in state and nation, the present finance committee stops, rather than originates and promotes, selfish, corrupt, and reactionary schemes, and has become the main reliance of those interested in good city government."

Sketch of Members.

A short sketch of each of the nine aldermen accompanies the statement. The men are described as follows:

"Ald. Merriam, Seventh ward, admittedly one of the ablest men in the public life of the city, is a municipal asset worth millions of dollars to the people; a man wonderfully clever and resourceful and true as steel; the bulwark of women and children in the city government.

"Ald. Kerner, Twelfth ward, active, earnest, and upright, has been getting better each year.

"Ald. Sitts, Seventeenth ward, is an indefatigable worker on many committees, with an honorable record reaching back many years.

"Ald. Geiger, Twenty-first ward, is making the unusual move of appealing personally to the leading stockholders to aid in his struggle to depress and electrify the Illinois Central tracks and to restore access to the lake front. This act shows energy and ability.

Ald. Capitain Reliable.

"Ald. Capitain, Twenty-fifth ward, though chairman of the transportation committee, which is studying traction and subway matters of the utmost importance, never neglects the work of the finance committee and is one of its most reliable members.

"Ald. Lipps, Twenty-sixth ward, works intelligently and effectively, but so quietly that his efforts are in danger of not being appreciated.

"Ald. Littler, Twenty-eighth ward, has labored faithfully for years to develop the harbor and preserve it for the people. Last summer he strove to permit the public to use the municipal pier for pleasure, parties, dancing, music, and other wholesome recreation, but his efforts were hindered by executive opposition.

"Ald. Kearns, Thirty-first ward, is honest, broad minded, and kindly. He has voted in the public interest since he entered the council many years ago.

"Ald. Fisher, Thirty-second ward, is a veteran of wide experience and unusual ability."

MAN'S DEATH LAID TO AUTO.

Coroner Thinks Casimir Fialkowski Was Killed by Being Struck by Machine.

Casimir Fialkowski, 1456 Augusta street, who was found with his skull fractured in Twelfth street in Forest Park, came to his death by being struck by an automobile in the opinion of Deputy Coroner Herrmann. The inquest was continued until Dec. 8, after Mrs. Annette Proch had appeared as the only witness.

TRACTION BOARD IN FINAL CONFAB

North and South Bore to Go Through Loop with "L" Around Loop Planned.

Chairman William Barclay Parsons and Robert Ridgway of New York reached Chicago yesterday and, with Bion J. Arnold, the third member of the Chicago traction and subway commission, immediately began their final conference on Chicago's transportation problems. Walter L. Fisher, counsel for the commission, attended the conference, which began in the morning and ended shortly before 5:30, with only a brief adjournment for luncheon. It will be resumed this morning.

"There is nothing to be said," was the only comment Mr. Parsons had to offer at the close of the meeting. Mr. Arnold and Mr. Ridgway were equally uncommunicative. The report to be drawn up at these conferences, it is believed, may be ready for presentation to the city council some time this week. The conferences are to continue until some definite agreement or disagreement is reached by the members of the commission.

So far as could be learned, the members of the commission have agreed upon no definite routes for subways. In general, the report is expected to recommend a north and south subway through the business district, subways leading out the west side, and a new elevated structure connecting the north and south sides without passing through the loop.

Ald. Henry D. Capitain, chairman of the council committee on transportation, conferred with the members of the commission immediately upon the arrival of Mr. Parsons and Mr. Ridgway. He emphasized the necessity of relieving the congestion in the loop district and suggested the advisability of reforms which might be put into practice pending the construction of any projected subways.

It is expected that part of the commission's report will call for a re-arrangement of existing surface line routings.

MISS EBERLY HAS RELAPSE.

Teacher of Crippled Children in Critical Condition—Use Last Resort Treatment.

They don't know it at the Spaulding school for crippled children, but the fruits, flowers, and letters of sympathy which the kiddies have been sending to their teacher, Miss Nellie Eberly, lie untasted and unseen at the county hospital.

Miss Eberly, a victim of spinal meningitis, has taken a turn for the worse. For four days she has been unconscious. Yesterday as a last resort, a special serum was injected into a ventricle of the brain.

Resinol

would stop that embarrassing itching!

That itching, burning skin-trouble which keeps you scratching and digging, is a source of disgust to others, as well as of torment to you. Why don't you get rid of it by using Resinol Ointment? Physicians have prescribed it for over 20 years. In most cases, it stops itching instantly and heals eruptions promptly. It is very easy and economical to use.

Sold by all druggists. For sample free, write to Dept. 6-N, Resinol, Baltimore, Md.

CELESTINS VICHY

(FRENCH REPUBLIC PROPERTY)

Natural Alkaline Water

SPLITS are now on sale and can be obtained at all first-class Hotels, Bars and Restaurants.

ASK FOR **CELESTINS**

HAIR COMING OUT?

Dandruff causes a feverish irritation of the scalp, the hair roots shrink, loosen and then the hair comes out fast. To stop falling hair at once and rid the scalp of every particle of dandruff, get a 25-cent bottle of Danderine at any drug store, pour a little in your hand and rub it into the scalp. After a few applications the hair stops coming out and you can't find any dandruff.—Advertisement.

Omaromaromarom

Omar and Omar makes Omaromar—which *is* aroma. Smoke Omar—you get aroma. You will say Omar aroma is a revelation of joy in a cigarette—an aroma unduplicated in character, in fragrance.

Omar—the perfect Turkish blend! Even the words blend.

OMAR

CIGARETTES

"It's the Omar-Aroma that counts"

20 for 15 Cents

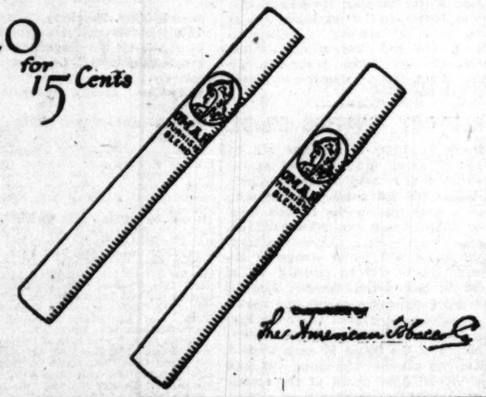

The American Tobacco Co.

Cause for Thanksgiving

PEACE AND PLENTY are enough to be thankful for, but in addition we ought not to forget that better writing for everyone is an accomplished fact. Parcels post and rural free delivery are quickly increasing the amount of business and social writing done throughout the country.

CORONA

The Personal Writing Machine

is doing much to make this writing easier, to make it legible, to lessen the mistakes and misunderstandings which have always attended the deciphering of handwriting.

Already over 90,000 people have become coronatypists, are ordering their purchases from a distance, submitting their movie scenarios, attending to their legal business and corresponding in the clear, clean cut characters which Corona puts on paper.

Corona is called the Personal Writing Machine because its light weight, 6 lbs., and small size permit its owners to carry it everywhere and use it under practically all conditions.

Corona costs $50 in a durable Fabrikoid covered basswood case, which makes its traveling weight 9 lbs.

Special two story bags and Gladstones by "Likly" eliminate necessity of extra luggage

You Can See Corona at Any of These Agencies or at Our Chicago Office

Illinois.

Evanston: H. E. Chandler.
Elgin: S. W. Beck.
Quincy: Giles Bothers.
Springfield: Coe Brothers.
Peoria: A. Espenscheid.
Rockford: Rockford Office Furniture Co.
Kankakee: J. J. Rondy.
Kewanee: Kewanee Printing and Publishing Co.
Champaign: Samuel Abrams.
Moline: Carlson Brothers.
Cairo: James Colenan.
Danville: Illinois Printing Co.
Bloomington: Paxton Typewriter Exchange.
Lincoln: Purcell's Book Store.
Canton: C. H. Tanner.
Aurora: Schickler & Miller.
Oglesby: Bent Bros.
Rock Island: Augustana Book Concern.
Galesburg: Coad's Book Store.
Freeport: Otto Wagner.
Jacksonville: Carl H. Weber.
Decatur: Edwin Adamson.
Streator: J. H. Anderson.
Matteoon: Herron Brothers.
Monmouth: Frank O. Johnson.
De Kalb: John C. Killian.
Chicago Heights: Ralph E. McEldowney.
Macomb: F. G. McClellan.
Naperville: Northwestern College Book Store.
Ottawa: D. J. Quinn.
Murphysboro: F. W. Rathgeber & Brothers.
Dixon: Prescott & Schildberg.

Indiana.

La Fayette: City Book & Stationery Co.
South Bend: Typewriter Shop.
Valparaiso: Frank A. Turner.
Culver: Wiley A. Miller.
Kokomo: Vrooman-Smith Printing Co.
Peru: West & Stevens.
Hammond: H. J. Postlewaite.
Michigan City: Office Equipment Co.

Iowa.

Burlington: Gnahn's Book Store.
Dubuque: C. E. Fitzpatrick Co.
Keokuk: Collier's Stationery Co.
Ft. Madison: Dodd Printing Co.
Clinton: T. I. McLane Printing Co.
Oelwein: Pfeiffer Brothers.
Davenport: E. M. White.
Muscatine: C. H. Leu.

Corona Typewriter Sales Company

Telephone { 4992 / Franklin { 4993

12 South La Salle Street

the California Limited

—the only exclusively first-class train to southern California via any line—carries Pullman to

Grand Canyon of Arizona

—also from Grand Canyon to southern California.. El Tovar Hotel on the rim of the Canyon is under

Fred Harvey

management, the same as all our dining cars and dining stations.

Besides the California Limited, the Santa Fe operates three other daily California trains, and once a week in winter—the *Santa Fe de Luxe*.

—there is no better way to go to California

May I make up your itinerary and send you booklets of trains and trip?

Geo. T. Gunnip, Gen. Agent, Ry. Exchange, 78 E. Jackson St., Chicago. Phone, Har. 4820 or Auto. 64-482

Drink Clysmic

You'll like it as a table water—and find it good for rheumatism and gout.

15 grains of Lithia Salts to the gallon.

Sold everywhere in splits, pints and quarts only.

Don't accept ordinary waters.

Insist on genuine CLYSMIC

THE KING OF TABLE WATERS

Bottled at The Clysmic Springs at WAUKESHA, Wis.

"Say, Fred, MY Folks Won't Use Any but Colgate's!"

THE farmer and his wife have just driven in ten miles to do the week's shopping.

In the tonneau of his Hudson there are such stand-bys as Old Dutch, Quaker Oats, Gold Dust, Knox's Gelatine, Beechnut Butter, Three-in-One, and several other old, familiar friends.

He had just voiced the opinion of the great majority of American farmers:

That *his* folks wouldn't have any other tooth paste than Colgate's—with a Prophylactic to put it on with!

Which proves that the country folks will not tolerate the "just-as-good" article.

Now consider that there are approximately 54,000,000 of such buyers and you'll realize how bright the outlook is for YOU, with your advertisable, trademarkable merchandise!

The *cream* of these people, the preferred stock, so to speak, is represented by The Farm Journal's one million circulation.

To them—as to the substitution-shy city buyer—merchandise good enough to be branded and advertised in The Farm Journal is the ONLY kind that they want.

Hence The Farm Journal's volume of standard-goods advertising, more than 70% of which is on merchandise sold over the dealer's counter!

"Our Folks" stick to known values in merchandise, as well as magazines. They simply will not stand for substitution!

Only the good, old reliability of The Farm Journal will fill the bill.

Ask your Advertising Agent about this greatest-of-all farm and village circulation. He will co-operate with you, lay out the complete advertising campaign.

His success is built only as YOU succeed! Call him right now.

January issue closes finally December 5th. Rate $5 a line.

The Farm Journal

The Farm Family Magazine

Philadelphia

CHICAGO WOMEN THINK—they keep posted. They make their husbands leave THE TRIBUNE at home every morning so they *can* keep posted. And their husbands get other TRIBUNES at the corner news stands.

WHY THE PAPER SHORTAGE?
Tags on Clothes.

It's a Great Thanksgiving for the Squirrels

IT IS PRONOUNCED:
Goiter, Not "Garter."

LIGHT OCCUPATIONS—AMATEUR DAY

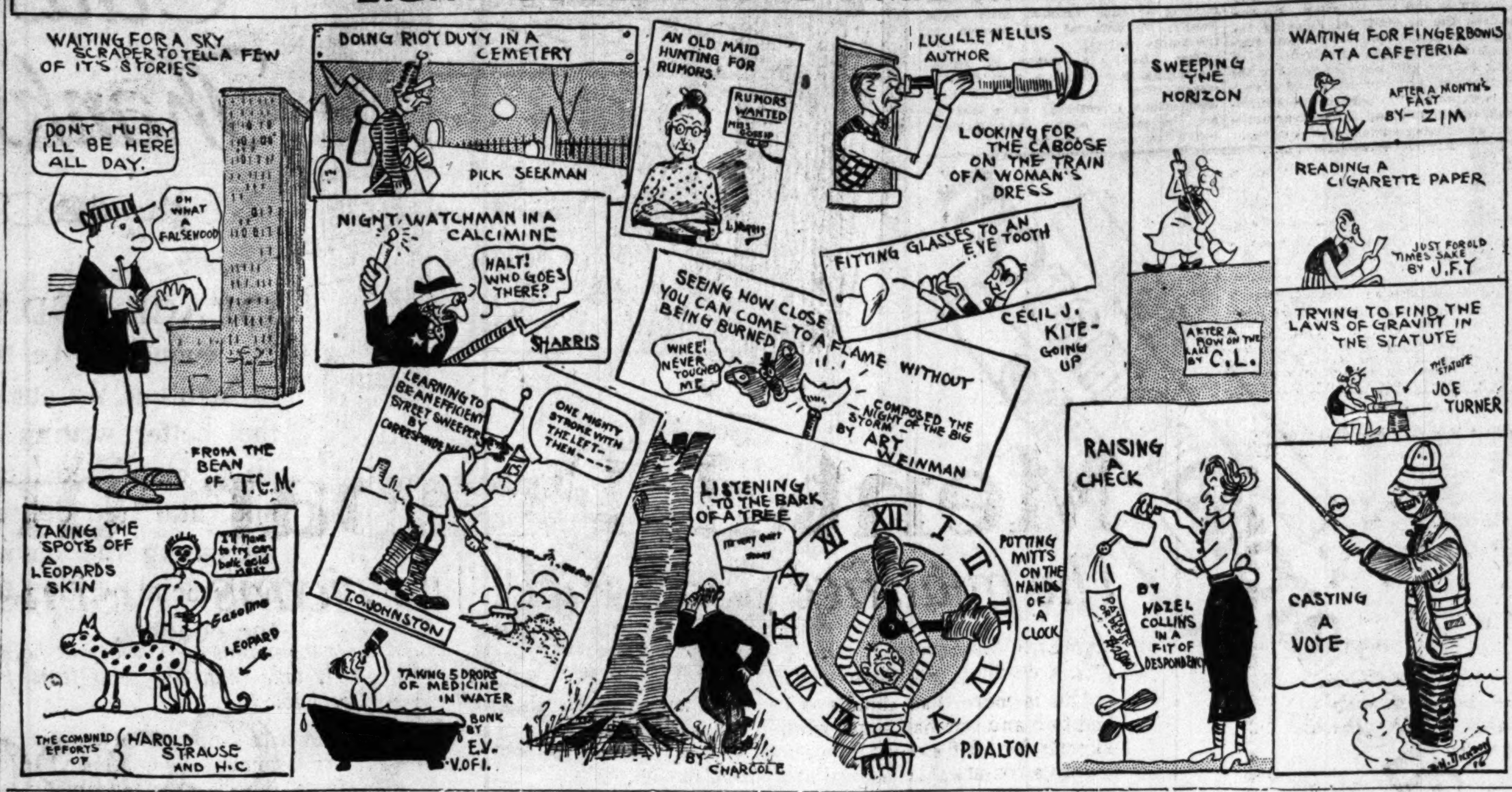

MILLION GAIN IN ATTENDANCE OF BALL FANS

End of Fed War and Good Race Bring 1,017,197 Increase in A. L.

BY I. E. SANBORN.

When American league club owners convene here in their annual meeting on Dec. 14 they will be informed officially by President Johnson's annual report that their clubs attracted in the aggregate over 1,000,000 more people this season than in 1915. The exact figures are 1,017,197.

That is the measure of the national pastime's rebound in one year from the slough into which it was thrown by the Federal league war. The quick return to popularity was helped in great measure, of course, by the extraordinarily close race for the American league pennant this year. That kept the fans interested in most of the cities of the circuit right up to the finish.

Close of War Brings Boom.

The 1915 race in the American league was far from disinteresting, consequently the increased patronage of this year was not due entirely to the tight race for the championship. The lion's share of the increment can be safely attributed to the restoration of stability to the game.

This will be only one feature of interest in President Johnson's annual report, which was prepared for presentation on Dec. 12, the date originally set for the confab. At the request of two club owners the meeting date has been delayed for two days to permit all members to be on hand. Notice of the postponement was sent out yesterday by the league's executive.

Commission Meets Saturday.

The special meeting of the national commission, first set for tomorrow, also has been delayed, the new date being next Saturday. The change was made at the request of President Tener of the National league, who found he could not conveniently be here on Wednesday and eat turkey with his family in Pennsylvania on Thursday.

The commission's chief business Saturday will be the discussion of a new players' contract for use next season. It is desired to get this matter settled in advance of the major league meetings, so that it can be brought up for ratification when the club owners get together.

Larry Doyle O. K. Again.

At Cub headquarters there was good cheer in the shape of a letter from Larry Doyle conveying the information he had thrown away not only his crutches, but his cane, too, and was able to walk and exercise as fluently as ever. Experts pronounced his broken bones perfectly mended and predicted he would have no future trouble from the accident that knocked him out of commission so soon after he joined the Cubs.

Always in case of serious fracture there is the chance of permanent disability in athletics, and there has been some worry about Doyle.

CUB HURLERS ALSO WEAK; JIM VAUGHN BEST OF LOT.

Still another reason why Chicago's Cubs were not champions this year is to be found in the official pitching averages for the National league, compiled by Secretary Heydler. The Cubs were seventh in batting and seventh in fielding, according to Mr. Heydler. Now he proves that their pitchers did not rank high in effectiveness.

Jim Vaughn was the Cubs' best slabman this year, and he ranked fourteenth among the men who worked in twelve or more games. Vaughn held his opponents to an average of two and one-fifth earned runs per game. Mike Prendergast was second among the Tinx. He ranked eighteenth, with an average of practically two and one-third earned runs per nine inning game. Records:

	INN.	W.	L.	H.	BB.	SO.	E.R. Av'g P.G.
Schupp, N. Y.	140	9	3	79	37	86	0.90
Alexander, Phil.	389	33	12	323	50	167	1.55
Marquard, Bkln.	205	13	6	169	38	107	1.58
Rixey, Phil.	287	22	10	239	74	134	1.85
Cooper, Pitts.	246	12	11	189	74	111	1.87
Pfeffer, Bklyn.	329	25	11	274	63	128	1.91
Cheney, Bklyn.	253	18	12	178	105	166	1.92
Nehf, Bost.	121	7	5	110	20	36	2.01
Tyler, Bost.	249	17	10	200	58	117	2.02
Allen, Bost.	113	8	2	102	31	63	2.07
Ragan, Bost.	182	9	9	143	47	94	2.08
Rudolph, Bost.	312	19	12	266	38	133	2.16
Sallee, N. Y.	182	14	9	171	33	63	2.18
VAUGHN, Chi.	294	17	15	269	67	144	2.20
Dell, Bklyn.	155	8	9	143	43	76	2.26
Toney, Cinc.	300	14	17	247	78	146	2.28
Miller, Pitts.	173	7	10	135	49	88	2.29
PR'ND'ST, Chi.	152	6	11	127	23	56	2.31
Smith, Bklyn.	219	14	10	193	45	67	2.34
Hughes, Bost.	161	16	3	121	51	97	2.35
Barnes, Bost.	163	6	14	154	37	55	2.37
Oeschger, Phil.	30	1	0	18	14	17	2.40
Reulbach, Bost.	109	7	6	99	41	47	2.48
Mamaux, Pitts.	310	21	15	264	136	163	2.53
Meadows, St. L.	289	12	23	261	119	120	2.58
McCON'L, Chi.	171	4	12	137	35	82	2.58
Demaree, Phil.	285	19	14	252	48	130	2.62
Perritt, N. Y.	251	18	11	243	56	115	2.62
Doak, St. L.	192	12	8	177	55	82	2.62
Ames, St. L.	228	11	16	225	57	98	2.64
Coombs, Blyn.	159	13	8	136	44	47	2.66
HENDRIX, Chi.	218	8	16	193	67	117	2.68
Schneider, Cinc.	274	10	19	259	82	117	2.69
McQuillan, Phil.	62	1	7	58	15	22	2.76
PACKARD, Chi.	155	10	6	154	38	36	2.79
Harmon, Pitts.	173	8	11	175	39	62	2.81
LAV'D'R, Chi.	188	10	14	163	62	91	2.82
Benton, N. Y.	239	16	8	210	58	115	2.86
Tesreau, N. Y.	268	18	14	249	65	113	2.92
Schauer, N. Y.	46	1	4	44	16	24	2.93
Jacobs, Pitts.	153	6	10	151	38	46	2.94
Mathew'n, Cinc.	75	4	4	74	9	19	3.00
Evans, Pitts.	63	2	5	57	16	21	3.00
Knetzer, Cinc.	176	5	14	172	50	72	3.02
Watson, St. L.	103	4	6	109	33	27	3.06
Appleton, Bklyn.	47	1	2	49	18	14	3.06
Mitchell, Cinc.	195	11	10	211	45	52	3.14
Schulz, Cinc.	215	8	19	208	93	95	3.14
Mayer, Phil.	140	7	7	148	33	62	3.15
Chalmers, Phil.	54	1	4	49	19	21	3.17
SEATON, Chi.	121	6	6	108	43	45	3.27
Knetzer'r, Phil.	170	5	15	158	60	51	3.28
Jasper, St. L.	107	5	6	97	42	37	3.28
Anderson, N. Y.	188	9	13	206	38	98	3.40
Steele, St. L.	148	5	15	156	42	67	3.40
Bender, Phil.	123	7	7	137	34	43	3.73
Moseley, Cinc.	150	7	10	145	69	60	3.90
Williams, St. L.	105	6	7	121	27	25	4.20
Lotz, St. L.	40	0	3	31	17	18	4.28
Dale, Cinc.	70	3	4	80	33	23	5.14
Adams, Pitts.	72	2	9	91	13	22	5.75

GRID FANS DONATE $8,429.

New Haven, Conn., Nov. 27.—The amount collected for the Red Cross during the Yale-Harvard football game here Saturday was $8,429.81, the largest collection yet made in the bowl.

ELECTION FIGHT IN I. A. C. CAUSES REAL CAMPAIGN

BY KEENE GARDINER.

Flying squads of electioneers, talk of straight tickets, scratched tickets, single term, platforms, a business man's administration, ward politics, campaign oratory, and even campaign cigars featured a hot windup to the annual election of officers at the Illinois Athletic club. Three polling booths in different parts of the club will open for the election at noon today. The election closes at 6:30 o'clock. Two tickets are in the field—a regular ticket and a members' ticket—and campaigners of each last night predicted a majority of the 2,500 members will exercise their franchise.

Albert MacRae, mayor of Glencoe, secretary of the I. A. C. from 1912-'15 and vice president last year, heads the regulars, a ticket put in the field by the club nominating committee. President R. J. McLaughlin, under whom MacRae held office, is a candidate for reëlection on the members' slate.

Here Are the Tickets.

The complete tickets follow:

	REGULARS.	MEMBERS.
President,	Albert MacRae	R. J. McLaughlin
Vice president,	B. W. Mudge	F. W. Blankley
Secretary,	Paul Hevener	E. H. Williams
Treasurer,	R. N. Ballou	R. N. Ballou
Directors,	E. F. Lapham	William J. Walsh
	Jamison Handy	George H. Porter
	Frank R. Gadd	William B. Huey
	F. O. Stafford	George R. Linn
	Z. C. Elkin	John F. Voigt

About four months ago friends of McLaughlin sent out circulars asking club members whether they favored the incumbent's administration enough to desire his reëlection. The postal poll, they say, showed 1,653 in favor of retaining McLaughlin in office. The regulars state they have 1,200 pledges for MacRae.

Claims Exceed Membership.

As the total membership is 2,500, the preëlection predictions are about as indicative of actual returns as the figures by which Republicans and Democrats both showed that neither Hughes nor Wilson could possibly lose.

Campaign managers had headquarters in the club yesterday and backers of both slates chalked up the vote. Flying squads, called subcommittees, got out to do the active work of rounding up voters. The regulars used as campaign material the intrusion of big politics in the affairs of the club, saying Mayor Thompson, County Clerk Sweitzer, Corporation Counsel Ettelson, Judge Jacob Hopkins, City Comptroller Pike, Jim Pugh, and other politicians were throwing their influence to McLaughlin. They also stated McLaughlin pledged himself to one term when he took office last year.

Has Right to Change Mind.

The members' ticket men countered by saying it was for the best interests of the club to retain the head of a successful administration. They held McLaughlin had precedent in other high offices for changing his mind about a single term, particularly as he was urged to do so by more than half the club.

R. N. Ballou, present treasurer, who is indorsed for reëlection on both tickets, is the only candidate sure of office.

K. C. TEAMS WILL RETURN TO FORMER INDOOR RULES

Officials of the Knights of Columbus indoor league last night voted to return to the old rules on balls and strikes, abandoning the revised code adopted by the national association. The revision called for a base on three balls, but ruled the first foul a strike, whether or not caught by the catcher. The old rules made a walk mature only after four balls, and no foul counted a strike unless caught by the catcher.

Two games are carded tonight. Ravenswood and Commercial councils of the north division will meet at St. Alphonsus gymnasium. In the south section Loyola will play Leo III. council at Central hall, Twenty-second and Wabash.

ST. LOUIS CLUB NATATORS TO MEET HAMILTON SEALS

The Missouri Athletic Association Whales, the members' swimming organization of the St. Louis club, will come to Chicago, eighty strong, for a dual meet with the Hamilton Club Seals on Dec. 9. The interclub affair promises to be one of the biggest things in that line ever staged, as the athletic members who make up the teams of big clubs in this and other cities will be ruled out.

In the Wake of the News

By RING W. LARDNER

A WISH.

"I wish we could have played Minnesota," said Coach Wilce.

OTHER WISHES.

"I wish Grover Alexander would break his right arm," said Pat Moran.

"I wish Ty Cobb would lose both legs," said Hughie Jennings.

"I wish the country would go dry," said Mr. Schlitz.

"I wish France had stayed out of this war," said King George.

GET IT FIRST IN THE WAKE.

Our All-Conference team appeared in these columns on Nov. 10.

Mr. Eckersall's appeared yesterday morning.

It was nearly like our'n.
Our'n could lick his'n.

MAKE ROOM FOR APPLEGRAN.

"Your All-American team," writes one who styles himself a football fan, "overlooked a bet. Hake should be replaced by Applegran of Illinois, who, in mere practice, tripped over his own foot and broke his leg."

AN EXPLANATION.

You may recall the story of the Michigan-Michigan Aggies game, and that in it there was a rather mystifying paragraph to the effect that Sparks, after failing to get the ball in position for a place kick by Maulbetsch, drop kicked a goal from field. We couldn't understand it, but they told us about it afterwards in Ann Arbor.

The play was supposed to be a place kick by Maulbetsch, and Sparks knelt on the ground to receive the pass. But Center Niemann passed high, so high that Sparks had to get off his knees and jump for the ball. When he caught it, it was too late to get back to the holder's position.

So Mr. Sparks nonchalantly sent the ball between posts by the drop kick route. Which play alone, we believe, entitles the Michigan youth to a berth on Walter's twelfth team.

FILLER.

The following is better than anything we could write. (Cries of "No! No!") It is stolen from Mr. F. P. Adams' column, to which it was contributed by "Earnest Guy," and the title of it is a headline from an eastern newspaper—"Brown Beats Harvard Subs 21 to 0."

Were I a ranking golfer
Being licked by Bobbie Jones
This alibi I'd offer
In most convincing tones:

"I'm using father's sammy
And a gutta-percha ball,
Why, the kid is lucky, damme,
To be playing me at all!

"I've borrowed sister's putter
And my second cousin's cleek;
But watch me, let me stutter,
On Saturday next week.

"I'm saving up for Evans
So I mustn't risk a club;
I can laugh at eights and sevens
When playing with a dub.

"If I used a Glory Dimple
And could trust my wood and brass
It'd be supremely simple
To defeat the sillyass."

INTERVIEW WITH A SURVIVOR.

On Saturday night we encountered Jack Agar, who had the misfortune to play at half back against Minnesota.

"How do you feel?" we asked.

"I don't feel a day over ninety," said Jack.

CHICAGOANS SET TWO PIN RECORDS

St. Louis, Mo., Nov. 27.—Two new records were set in the Middle West Bowling association tournament which closed here today, both made by Chicago teams.

The Rubinis rolled 2,955, forty-six points better than the old Middle West mark for five men teams. Ehlman and Leat totaled 1,269, seven points more than the former doubles' mark, made in 1911 by Collier and Flenner, also of Chicago.

The Rubinis took first prize, $250, and five gold medals. The Martin Fellbauers, St. Louis, with 2,943, took second prize, also $250. The Matt Blaus Dorts, Milwaukee, 2,911, won third prize, $200; the Edelweiss Brucks, Chicago, 2,890, fourth, $175; and the Jefferson, Chicago, 2,882, fifth, $150. The Snyders, Minneapolis, and the Little Bohemias, Chicago tied for sixth with 2,863.

Ehlman and Lea won first prize in the doubles event, $135, and were awarded gold medals. Hradek and Danek, Chicago, were second with 1,236; Raydl and Shaw, Chicago, with 1,225, third; Dettweiler and Ruh, St. Louis, with 1,220, fourth; Wehrli and Schaefer, St. Louis, with 1,197, fifth.

In the all events J. Shaw of Chicago topped the field with 1,852. E. Blouin of Chicago was second with 1,838.

The best Chicago could do in the singles was seventh place, taken by A. Lea with a score of 635, for which he got $60. Guy Sellers of Des Moines topped this field with 673, copping $100 and a gold medal.

JOE TINKER SAVED FROM DROWNING NEAR PEORIA

Peoria, Ill., Nov. 27.—[Special.]—Manager Joe Tinker of the Chicago Cubs had a narrow escape today when a boat in which he was riding hit a submerged piling in the Illinois river and capsized, throwing him overboard. After a ten minute struggle a Chillicothe fisherman pulled Tinker to safety. Tinker was duck hunting with President Jack Ryan of the Peoria club.

Roller Stars to Clash Again.

Roland Cioni of Dreamland and Art Eglington of Riverview will resume their competition for roller laurels in a ten mile pro race in which the two are favorites, at the former's home rink tonight. The rivalry between the two led to a fistic set-to in a hockey game in which they were on opposing teams last Sunday. Two amateur races are also carded.

BILLIARD GOSSIP

In the team tournament at Burdick's room Bud and Neal defeated Batchelder and Jones, 30 to 26.

Shea won from Rauen, 50 to 40, in the three cushion tournament at Bensinger's Monroe street room. Gray and Pond play tonight.

Rennard defeated Larson, 32 to 27, in the three cushion tournament at Bensinger's Madison street room. Wellington and Olsen tonight.

Opening games were played in the three cushion tournaments at Flenner's, Gibson [40] defeating Klatcher [50], 40 to 47, and Werd defeating Gore [34], 38 to 34. Tonight Black will play Finn and Brooks meets Salmon.

Schiff went into a tie with Ehlen for third place in the class A tournament at Mussey's by defeating Thomas [42], 44 to 34. In the class B event Perry defeated Rickard [36], 40 to 27. Tonight Wadsworth will play Halliday and Falk meet Juul.

J. Coffey of the De Luxe room defeated Willis of the Forum, 35 to 22, going out in forty-one innings, a new record for the South Side Three Cushion league. Calderwood of Patrick's defeated Hunt of Schaefer's, 50 to 47.

HERENDEEN HAS CHANCE TO LIVE

Charles Herendeen Jr., who was badly hurt in a fraternity football game at Waukegan Sunday, was reported much improved at St. Luke's hospital last night. A small bone in his neck was broken. He was hurried to Chicago Sunday night. He had collapsed immediately after the game, and was almost completely paralyzed. Much of the paralysis had disappeared last night, however, and the doctors in charge are hopeful of his recovery.

Young Herendeen's father blames the accident to lack of the condition necessary for a hard struggle on the gridiron. The senior Herendeen was one of the backers of the Brooklyn and Chicago Feds, and now holds stock in the Cubs. The son, who is 22 years old, is vice president of his father's milling company. He had not played football for some time.

Herendeen attended Morgan Park academy and put in the freshman year at the University of Chicago, playing football at both schools. He gathered a fraternity team out in Morgan Park and invaded Waukegan Sunday to tackle the Kappa Alpha Pi eleven. He finished the clash apparently in good condition, but fell to the ground when he started to leave the field. An X-ray revealed the broken bone in his neck.

MAROON ELEVEN TO ELECT 1917 CAPTAIN TODAY

BY MAROON.

University of Chicago football men will be awarded varsity letters this afternoon by Coach Stagg and will elect a captain for 1917. About twenty letters will be distributed. Brelos, Pershing, and Norgren are the only juniors eligible for the captaincy, and Brelos seems to have the call.

Seventeen freshmen were given 1920 numerals yesterday for sticking around all fall to take the batterings of the varsity men. The freshmen also will elect an honorary captain this afternoon. Those awarded the freshman numeral were: Barker, Bolyard, Cahn, Cochran, McDonald, Miller, Jackson, Phelps, Pheeney, Reber, Elton, Grusch, Myers, Rouse, Tatge, Chappell, and Hutchinson.

The Maroon varsity basketball team assembled for the first time yesterday under Coach Page. Schafer, Norgren, Parker, Gorgas, and Fluegal were fresh from the football field and in good condition. Capt. Townley, Rothermel, Orr, Evans, Roddy, and Clark have been at work since the opening of college on Oct. 1, and will play games against strong Chicago teams, beginning this week. Capt. George was the only regular lost last year.

CALL OUT IGNATIUS GRADS.

Every St. Ignatius alumnus will be asked to apear this afternoon at the academy field to help to put the eleven in shape for the annual combat with Loyola academy on the latter's gridiron Thanksgiving day. Coach Dugan, former Northwestern player, and Manager Walsh will be in charge of the squad, which will be assisted by at least a half dozen former Ignatius players. Comparative scores give Loyola the shade, but the west siders are hoping to show the folly of the relative strength of the teams by such method. Indication are that this game will draw the biggest prep crowd of the season. Nearly 4,000 tickets have been sold.

WANT PREP GAME REPLAYED.

Dr. Page, J. J. Lipski, and Ray St. John, the three officials in the long drawn out Englewood-Crane tie game for the high school football championship of Cook county last Saturday, yesterday signed a paper stating that in their opinion the contest ought to be replayed. The game was called after three quarters had been played, darkness forcing a halt with the score 0 to 0. Prep league officials today will take up the question of replaying the whole game or the last period.

ICE HOCKEY TO BE BOOMED

Hockey as the chief sport for Chicago this winter was discussed at a membership meeting of the Western Skating association in the Hotel Sherman last night. President Julian T. Fitzgerald announced support of the game has been pledged by the public utilities interests of Chicago, by commercial leagues, university leagues, and other sport interests. The games will be conducted under the auspices of the Western Skating association.

For the first time in years only one ticket was nominated for the election on Dec. 11, as follows:

President—Henry H. Erland, Illinois A. C.; first vice president, Peter B. Olsen, Chicago Press club; second vice president, James P. McWhirter, Northwestern Skating club; secretary-treasurer, Edward A. Mahlke.

Fitzgerald also announced that Oscar Matchisen of Christiana, Norway, champion ice skater of the world, who is in New York, will race at Pittsburgh, St. Louis, Cleveland, Detroit, and Chicago.

NOTES OF THE GOLFERS.

La Grange and Glen Oak members will compete in turkey sweepstakes on Thanksgiving day.

The Chicago Automobile club will install three nets and a nine hole putting course on the fourth floor of its clubhouse. A competent professional will be in charge.

Walter Andrews, professional at the Bloomington club, will be located at The Fair indoor school this winter. Formerly he was instructor at O'Neil's school, on Wabash avenue.

Jim Donaldson, Glen View professional, putted poorly this year, attributing it to a nervous condition and a slight attack of neuritis. He told Dr. Frank Billings of his trouble, and the doctor suggested it might arise from poor teeth. Jim discovered he had infections under two teeth. Since having the troublesome molars removed he has recovered his health and is having no trouble with his putts.

BOWIE RACE RESULTS

First race, maiden 2 year olds, 6 furlongs—Tyrant, 116 [Butwell], $2.70, $2.80, $2.20, won; Glanaginty, 115 [Obert], $8.90, $3.50, second; Felucca, 112 [Williams], $2.90, third. Time, 1:16 1-5. Kildare, Bright Star, Hesse, and Hop Scotch ran.

Second race, 2 year olds, 6½ furlongs—Ultimatum, 116 [Butwell], $4.70, $3.30, $2.70, won; Waukeag, 116 [Robinson], $6.30, $2.50, second; Manokin, 116 [Lyke], $2.70, third. Time, 1:21. Kilkenny, Joanna II., Savilla, and Lord Fitzherbert ran.

Third race, 6 furlongs—Lohengrin, 110 [Ball], $3.90, $3.10, $2.70, won; Margery, 104 [Ward], $43.60, $23.20, second; Meelicka, 109 [Mink], $5.80, third. Time, 1:15. Afterglow, Rosemary, Cuddle Up, Miss Barnharbor, Ampere II., Broomcorn, Mrs. Mc, Palmleaf, Lily Heavens, and Minstrel ran.

Fourth race, 1 mile—Marse Henry, 106 [Williams], $6.40, $4.50, $3, won; Brooks, 106 [McAtee], $9.40, $4.30, second; Sandhill, 106 [Ball], $3.30, third. Time, 1:42 1-5. Indian Chant and Ventia ran.

Fifth race, 7 furlongs—Bob Redfield, 107 [Crump], $66.60, $26.70, $11.60, won; Young Emblem, 115 [Robinson], $11.90, $7.40, second; Peaceful Star, 107 [Brown], $7.50, third. Time, 1:29. Agon, Richard Langdon, Hiker, Short Ballot, Runway, Tandsticker, Hands Off, Irrawaddy, Tinkle Bell, and Broomvale ran.

Sixth race, 1 mile and 20 yards—Sand Bar, 113 [Butwell], $8.20, $6, $3.90, won; Billy Oliver, 105 [McAtee], $13.90, $5.90, second; Royalist, 97 [Lyke], $5.10, third. Time, 1:45 1-5. Valas, Mary Warren, Repton, Edith Olga, Counterpart, and Rosewater ran.

Seventh race, 1⅛ miles—Armament, 118 [Robinson], $8.10, $5.20, $2.70, won; Sky Pilot, 109 [Brown], $4.50, $2.40, second; Billie Baker, 114 [Dominick], $2.20, third. Time, 1:58 1-5. Col. Gutelius and Thanksgiving ran.

ENTRIES FOR TODAY.

New York Morning Telegraph selections:
First—Radiant Flower, Kebo, Al Hudson.
Second—Kilts, Napoleon, Cherry Ripe.
Third—Cannonade, Lynn, Penniless.
Fourth—Fruit Cake, Squeeler, Pesky.
Fifth—Baby Lynch, Queen of Paradise, Dundreary.
Sixth—Buzz Around, Kilday, Patty Regan.
Seventh—Amazon, Sir William Johnson, Cliff Field.

First race, 2 year olds, 6 furlongs—Kebo, 116; Al Hudson, 116; Spinster, 108; Sargon II., 111; Gold Bond, 116; Chemung, 113; Radiant Flower, 111; Whitney Belle, 103; Ed Garrison, 116; Highway, 110; Burbank, 111; Meelogene, 103.

Second race, 2 year olds, 6½ furlongs—N. N. Beal, 116; Glory Belle, 100; Kathryn Gray, 110; Napoleon, 114; El Ray, 109; Meddling Miss, 107; Cherry Ripe, 111; Kilts, 111.

Third race, 1 mile and 20 yards—Alston, 115; Slumberer, 115; Red Wing, 110; Southern Gold, 110; Finalee, 107; Fonctionnaire, 100; Carlton G., 115; Nannie McDee, 112; Voluspa, 107; Colu. Holloway, 100; Cannonade, 105; Salon, 115; Penniless, 112; Celtabel, 105; Freda Johnson, 107; Lynn, 105.

Fourth race, 2 year olds, 6 furlongs—Top o' the Morning, 140; Kewessa, 117; Skiles Knob, 110; Fruit Cake, 108; Hauberk, 130; Squeeler, 109; True as Steel, 110; Wise Man, 108; Marse Henry, 117; Yankee Notions, 114; Pesky, 109.

Fifth race, 1 1-16 miles—King Box, 115; Menlo Park, 112; Republican, 110; Queen of Paradise, 101; Dundreary, 115; Marchena, 109; Baby Lynch, 107; Thoughtreader, 116; Ampere II., 109; Handful, 105.

Sixth race, 1⅛ miles—Devilfish, 113; Scorpii, 108; Thomas Galoway, 110; Tom Hancock, 101; Daingerfield, 110; Kilday, 103; Batty Regen, 105; Blackford, 110; Ed Bond, 100; Buzz Around, 102.

Seventh race, 1 mile—Sir William Johnson, 114; Harbard, 107; Jack Reeves, 104; Amazon, 111; Fairy Legend, 107; Hops, 103; Cliff Field, 107; Bonnie Tess, 108.

CARPENTIER ON WAR LEAVE; BOXES AT PARIS BENEFIT

PARIS, Nov. 27.—Georges Carpentier, French champion boxer, has been on leave in Paris after taking part as an aviator at the recapture of Fort Douaumont on the Verdun front. Carpentier was decorated with the military medal for gallantry in action. While in Paris he gave an informal exhibition of boxing at a charity bazaar in the Trocadero palace and received an enthusiastic reception.

DICK LOADMAN TRIMS ERTLE

Baltimore, Md., Nov. 27.—[Special.]—Dick Loadman experienced little trouble in beating Johnny Ertle, claimant to the bantamweight title, tonight in their ten round bout. While the bout was a nodecision affair, the Lockport battler had such a big shade that the result was never in doubt. He did all the leading and continually forced Ertle to cover up, especially in the earlier rounds.

GREB BEATS K. O. BROWN.

Pittsburgh, Pa., Nov. 27.—[Special.]—In a slugfest tonight Harry Greb of this city gave George (Knockout) Brown of Chicago the lacing of his career. Greb outfought and outslugged the Chicago Greek, forcing him to break ground and clinch in every round of the six.

THREE CUSHION LEAGUE.

Detroit, Mich., Nov. 27.—Clarence Jackson and Martin Maley, Detroit's representatives in the Three Cushion league, hooked up in an at home match tonight, Jackson winning, 50 to 41, in sixty-eight innings. High runs: Jackson, 6; Maley, 4.

New York, Nov. 27.—[Special.]—Charles Otis of New York defeated Harry Cooler of Indianapolis, 50 to 47, in eighty-eight innings. Otis made high run of 6. Cooler of 5.

BASKETBALL RESULTS.

Englewood Christian, 29; Englewood Baptist, 12.

First M. E. of Englewood, 25; Garfield M. E., 12.

TRIBUNE DECISIONS

Decisions of "Tribune" fight representatives are:
At Philadelphia—Billie Miske beat Larry Williams (6); Eddie Kelly beat Eddie Wagond (6); Jimmy McCabe beat Jack Toland (6); Bobby Loughrey beat Harry Sullivan (6); Jimmy McKee beat Frankie McCarthy (6).
At Pittsburgh—Harry Greb beat George (Knockout) Brown (6).
At Baltimore—Dick Loadman beat Johnny Ertle (10).

Exhaust Echoes

Motorists who drive between Chicago and Jefferson Park, Niles, Desplaines, and other suburbs northwest of the city are advised that Milwaukee avenue, the main artery of travel, is to be officially opened to traffic on Sunday. Portions of the thoroughfare have been closed for several months for the laying of concrete between the city limits and Wheeling.

In the meantime a number of bad detours have been necessary and much annoyance and delay has been caused to the thousands of motorists who used Milwaukee avenue as an exit. The entire stretch between Chicago and the House that Jack Built, just south of the Desplaines river, may be traveled now, the only detour being a short and easy one in the village of Niles. The barricade is to be removed early Sunday morning.

* *

W. E. Stalnaker, formerly of Chicago and now vice president and sales manager of the Pathfinder company of Indianapolis, is father of a plan to eliminate much of the motor car stealing industry. At his suggestion the Pathfinder company has offered a reward of $... for information leading to the arrest and conviction of the person or persons stealing any Pathfinder car in Marion county, Indiana.

* *

What is expected to be the largest dealers' convention ever held is scheduled for Toledo, O., Dec. 4-23, when about 5,000 dealers in Overland cars will gather and compare notes.

* *

The championship award sweepstakes, the final contest on the 1916 card of the American Automobile association, will be run at Ascot park, Cal., on Thanksgiving day and will be 150 miles, instead of 200 miles as originally planned.

Entering the field of closed cars, the Empire Automobile company has announced a sedan type, to be ready for delivery this week. This latest addition to the Empire line is the popular convertible design, being arranged so that it is completely inclosed for winter use, but with all windows quickly removable for summer's service.

On account of the growth in volume of business by the Dashiell Motor company, Chicago distributors of Dodge Brothers motor cars, M. J. Lanahan has been promoted to the position of retail sales manager, in full charge of the retail department.

YACHT CLUB PLANS TO REDUCE ROSTER

A plan to cut the membership, raise dues, and change the rules will be taken up at the annual meeting of the Chicago Yacht club tonight. It is said by well known members that the scheme is sure of much support and will be carried without a factional fight. The new yearly dues probably will be boosted to $60.

The present membership is 550. This number is said to overtax the kitchen and other facilities of the club. The scheme as mapped out would call for lopping off 150 members. Raising dues might weed out inactive members, it was said.

The annual election was held recently, so business at tonight's session will be restricted to consideration of changes in the conduct of the club.

YALE GIVES SWIM TROPHIES TO NORTHWESTERN TEAM

Northwestern university swimmers will receive the medals set aside for the victors in the 440 national intercollegiate relay race, held at the C. A. A. last April. The race was won by Yale, and until recently the Eli natators held the trophies. Yale's victory was protested because its team included two freshmen. Western conference rules prohibit the use of freshmen and Yale rules specify the Blue will not send yearlings against teams which do not themselves take advantage of a first year man's ability. Northwestern finished second and gets the medals by Yale's voluntary forfeit of trophies and title.

PILOT AND MECHANICIAN KILLED IN AUTO PRACTICE.

Uniontown, Pa., Nov. 27.—While traveling at the rate of sixty miles an hour on the motor speedway in preparation for qualification tests for races to be held here Thanksgiving day, Charles M. Heist, 23 years old, of Sharpsburg, Pa., a driver, and Frank E. Bush of Pittsburgh, a mechanician, were killed today when the front axle of their machine broke. Several other drivers on the track at the time were flagged in time to prevent their colliding with the wrecked machine.

LEWIS TO HELP C. CUTLER.

Ed (Strangler) Lewis will attempt to acquire Joe Stecher's "goat" when Joe tackles Charley Cutler in a finish wrestling match at the Coliseum Thursday night. Lewis will be in Cutler's corner for the announced purpose of making Stecher forget his wrestling skill and caution by reminding Joe of such failings as the latter may have. Lewis already has imparted to Cutler all the tricks he believes may bring about the defeat of the Nebraska marvel. Cutler proclaims himself in condition for the tussle of his life.

Swim to Engraving Team.

Engraving Dept. K won the Lakeside Press club's swim at Central Y. M. C. A. last night with 35 points. The Office team scored 14 points; Directory, 11, and Composing Dept. A, 8. Individual stars were Michaels, Hackmeister, Bart, and Steinberg of the winning team and Kash of the Office squad.

Welles Park, 11; N. W. Maroons, 8.

Welles Park Juniors defeated the Northwestern Maroons in the latter's gymnasium at basketball last night, 11 to 8.

RICKARD IN CITY TO SIGN WILLARD FOR GARDEN BOUT

First Confab Fails to Bring an Agreement, but Pair Will Meet Again Today.

BY RAY C. PEARSON.

Tex Rickard (it's just plain G. L. on the register of his local hotel), world's champion fistic promoter, blew into the city yesterday. Rickard, according to advance information, came to sign Jess Willard for a bout with some aspirant for the world's championship. Although the promoter declared last night that his visit was in a measure due to other business, it looked very much as if said other business was of minor importance, for he spent nearly all day with the world's champion.

After the promoter and Willard parted company for the night, Rickard admitted they had talked business, but said nothing had been accomplished. Just whom Rickard wants Willard to meet this winter in Madison Square garden, which Tex now controls, could not be learned, for the negotiations did not progress that far. The main thing is the signing of the champion to an agreement to meet whoever the promoter may decide would make the best attraction.

Another Confab Today.

There's going to be another conference today between Rickard and Willard. This is to be held this morning at the Congress hotel, where the promoter is stopping. Judging by his tone last night, Rickard thinks that when it is over the champion will be in line to meet any one he may name.

According to a recent statement, Jess is through with the show business for good and wants to fight again.

Tom Jones, Willard's manager, was expected to arrive last night from Hot Springs, to be present when Rickard and Willard talked terms, but failed to show up. It is said "Silent Tom" will not be in Chicago for at least a week, because his wife is ill at the Arkansas resort.

Welling vs. Whitney.

Joe Welling, who made quite a hit by the trimming he handed Ever Hammer at Racine recently, is going to appear in this section of the country shortly. The "Wonderful Willing" person, as Manager Jimmy Johnston calls him, yesterday was matched to mix wallops with Frankie Whitney, the Cedar Rapids carpenter, next Monday night at Kenosha. The weight will be 138 pounds ringside.

RHEUMATISM AFTER HIS DAY'S OUTING

Hunting Trip On a Wet Day Brings Painful Results.

Once upon a time Charles Mullen, of Philadelphia, went gunning. It was a dismal rainy day, and long exposure to cold and wet brought on a severe attack of rheumatism. He was confined to his home.

A friend recommended Sloan's Liniment, citing his own case as evidence of its effectiveness. Mullen bought a bottle and applied it to his aching limbs. Soon improvement was noticed and he was able to return to business.

Mr. Mullen writes: "Since that experience I have never been without Sloan's Liniment in the medicine chest." You will find it soothes bruises, sprains, toothache and relieves lame back, neuralgia, in fact all external pains. At all druggists, 25c, 50c and $1.00 a bottle.—Advertisement.

Sloan's Liniment
KILLS PAIN

POSLAM
Clears the Skin
Heals Eczema

Trust to Poslam the important task of eradicating your eczema, pimples, rash or any surface disorder and making your skin clear again. Its healing help is available handily, safely, inexpensively. Itching stops, angry skin cools and feels so good that you should be able to soon forget the affection.

Poslam Soap is medicated with Poslam—the tonic soap for the skin.

For FREE SAMPLE, write to Emergency Laboratories, 32 West 25th St., New York City. Sold by all druggists.

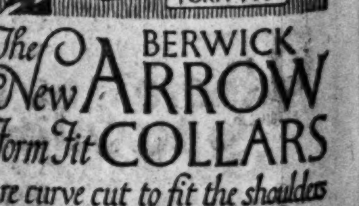

The BERWICK New ARROW Form Fit COLLARS
are curve cut to fit the shoulders perfectly. 15 cents each, 6 for 90c
CLUETT, PEABODY & CO: INC. Makers

LIBRARY B...
RIGHT AT ...
UNDER NE...

Bond Issue to B...
Make Chicago'...
World Lea...

The Chicago public l... take its books to the pe... ple want the books brou... will vote next spring fo... issue.

The library board at... terday voted to ask th... place the bond issue on... money would be used t... regional branches (tw... are already available) ... auxiliaries at the start. ... ltaries will be increased...

In each of the five r... one of which would be... tral building, and an... Kelly library in Englew... collection of at least... would be placed.

Central Library S...

The central library ... source of supply ... branches for books c... in the permanent col... same way the branche... parents to the seventy... tered throughout the ci... in small parks building... ters.

In each auxiliary a ... of from 3,000 to 10,0... be located.

The plan provides f... branches: One in Ra... ply the territory north... nue; the main branc... territory east of Ashl... Thirty-ninth street to ... a branch near Mad... Crawford avenue to ... tory west of Ashland a... lerton avenue to Th... the Hiram Kelly bran... territory from Thirty... Seventy-ninth street; ... be located near Nin... and Macfarlane avenu... territory south of Sev...

Based on City...

The first branch wo... the west side, Presi... lieved. Each branch ... or $70,000, and the ... cost $30,000 or less, it ...

That the plan is no... library officials think ... idea but rather on w... be the need of Chicag... the report of President...

Within seven years t... lation of the library, ... creased 2,600,000, almos... branches and kindred... number of books distri... stations where no per... maintained had gradu...

"If the plan goes ... Henry E. Legler, the l... place Chicago easily in... library activities."

Yo...
C...

Kissel's Origina...
Changed the...
Habits of ...

The
ALL-Y...
Ca...

It is the SIX of ... ation, unusual s... accessibility—it ... a Hundred Qu... and Kissel-bu... ground up.

Until Dece...
Hundred P...
ALL-YEAR...
Mounted on G...
Touring-Sedan ...
Roadster-Coupe ...
Victoria-Town Ca...
Hundred Point Si...
YEAR Feature $10...
Hundred Point Si...
Body $1195

LIBRARY BOOKS RIGHT AT DOORS UNDER NEW PLAN

Bond Issue to Be Asked to Make Chicago's System World Leader.

The Chicago public library wants to take its books to the people. If the people want the books brought to them they will vote next spring for a $500,000 bond issue.

The library board at a meeting yesterday voted to ask the city council to place the bond issue on the ballot. The money would be used to construct three regional branches (two such buildings are already available) and ten or more auxiliaries at the start. Later the auxiliaries will be increased to seventy.

In each of the five regional branches, one of which would be the present central building, and another the Hiram Kelly library in Englewood, a permanent collection of at least 50,000 volumes would be placed.

Central Library Supply Source.

The central library would serve as a source of supply to the regional branches for books called for but not in the permanent collections. In the same way the branches would serve as parents to the seventy auxiliaries scattered throughout the city, many of them in small parks buildings and social centers.

In each auxiliary a permanent library of from 3,000 to 10,000 books would be located.

The plan provides for these regional branches: One in Ravenswood to supply the territory north of Fullerton avenue; the main branch to supply the territory east of Ashland avenue, from Thirty-ninth street to Fullerton avenue; a branch near Madison street and Crawford avenue to supply the territory west of Ashland avenue, from Fullerton avenue to Thirty-ninth street; the Hiram Kelly branch to supply the territory from Thirty-ninth street to Seventy-ninth street; the fifth branch to be located near Ninety-second street and Macfarlane avenue and supply the territory south of Seventy-ninth street.

Based on City's Needs.

The first branch would be erected on the west side, President Henius believed. Each branch would cost $60,000 or $70,000, and the auxiliaries would cost $30,000 or less, it is computed.

That the plan is not based on what library officials think might be a good idea but rather on what is known to be the need of Chicago, is suggested in the report of President May Henius.

Within seven years the annual circulation of the library, he notes, has increased 2,600,000, almost entirely through branches and kindred activities. The number of books distributed through the stations where no permanent library is maintained had gradually fallen off.

"If the plan goes through," said Henry E. Legler, the librarian, "it will place Chicago easily in the forefront in library activities."

U. S. SUPREME COURT GETS TRANSCRIPT ADAMSON SUIT

Motion to Advance Case to Be Made At Convening of Court on Next Monday.

Washington, D. C., Nov. 27.—The transcript in the case of the Missouri, Oklahoma and Gulf railroad, chosen to test the constitutionality of the Adamson law, was received late today by the clerk of the Supreme court. The department of justice was asked for instructions as to whether the case would be immediately docketed or temporarily withheld by the government authorities.

Instead of immediately docketing the case, Clerk Maher sent the transcript to Solicitor General Davis by messenger. It is expected that the department of justice within a few days will formally file the transcript and have the case docketed.

Next Monday, when the court reconvenes, a motion to advance the case for early hearing probably will be presented by the department of justice with concurrence of railroad counsel.

Killed by Elevator Engine.

Bloomington, Ill., Nov. 27.—Verl Judy, manager of the Burt & Richmond Grain company, on the Illinois Traction system southwest of here, was killed by getting caught in the engine of the elevator.

QUESTION EXPERT THOM ON REFORM OF RAILROADS.

Senator Newlands Learns About His Suggestion for National Incorporation of All Lines.

Washington, D. C., Nov. 27.—Examination of A. P. Thom, counsel for the railway executives advisory committee, on suggestions he has made in behalf of the railroads for legislation to improve their situation, was begun today by the joint congressional committee investigating transportation problems.

Senator Newlands, chairman, and Representative Adamson, vice chairman of the committee, conducted today's examination, and Mr. Thom will resume the stand tomorrow and be questioned by other members.

Mr. Thom's testimony was directed almost exclusively to development of his suggestion for compulsory national incorporation of railroads.

Dedicate Willard School Hall.

The new auditorium of the Willard school, Forty-ninth street and St. Lawrence avenue, was dedicated last night. Addresses were made by Mrs. George P. Vosbrink and Harry Lipsky, members of the board of education; Miss Grace Reed, principal of the school, and District Superintendent Samuel B. Allison.

AN URGENT NECESSITY

It is not too early to choose that Small Grand for Christmas

THERE never has been such a demand and in consequence such a shortage of the smaller sized grand pianos as exists this year.

We placed an early order for a large Christmas stock of

Chickering Pianos

and our assortment of Small Grands is the most complete ever shown in Chicago.

THE CHICKERING Small Grands are universally conceded leadership. They embody in convenient form the desirable attributes of much larger and more unwieldy pianos, at prices but little higher than asked for uprights.

Chickering retail prices have not been advanced

BISSELL-WEISERT PIANO COMPANY

Fourth Floor-Fine Arts Building

410 South Michigan Avenue

You May Have Your Closed Car Today

Kissel's Original Idea That Changed the Motoring Habits of a Nation

The ALL-YEAR Car

It is the SIX of quietest operation, unusual simplicity and accessibility—it is the car of a Hundred Quality-Features and Kissel-built from the ground up.

Until December 1st

Hundred Point Six ALL-YEAR Models

Mounted on Gibraltar Body

Touring-Sedan $1520
Roadster-Coupe $1520
Victoria-Town Car $1850

Hundred Point Six Without ALL-YEAR Feature $1895

Hundred Point Six with Gibraltar Body $1135

Buy it today. Drive it away. It's ready. Take it right off the floor *this morning*.

Good fortune brought us an allotment of ALL-YEAR cars intended for another point—that's why your car is here.

Don't delay. Advanced prices on all Hundred Point Kissel-Kars go into effect Friday.

The KisselKar

HARRY P. BRANSTETTER

Wabash Ave. at Twenty-sixth St.,

TELEPHONE CALUMET 5713 CHICAGO, ILL.

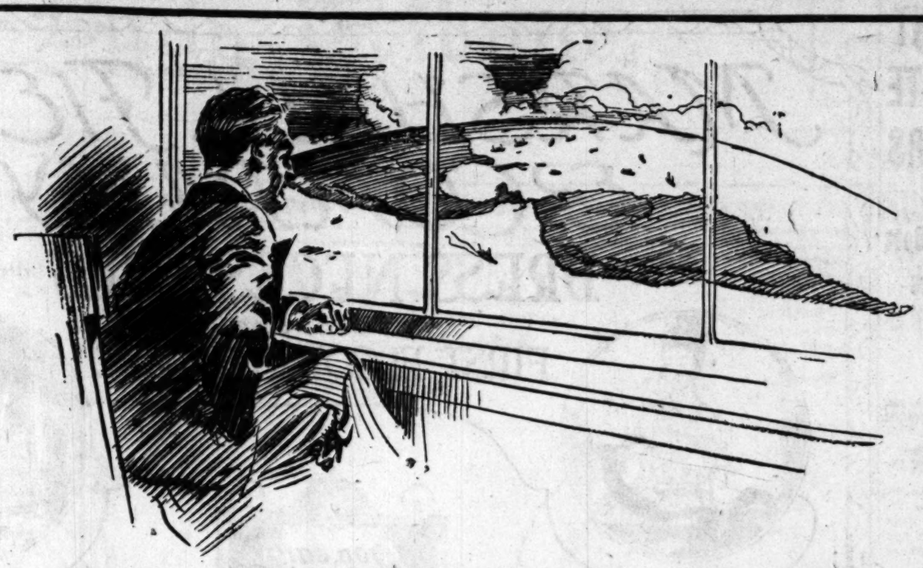

Mental Preparedness

The qualification which Americans most need now

AMERICAN exports for this year will exceed $4,500,000,000, according to estimates. They are near that now.

This is more than double our export trade before the war, and two and one-half times what it was only ten years ago. Our exports for 1916 exceed imports by all of $2,500,000,000, which shows a remarkable balance of trade in our favor.

These are big figures. They indicate a tremendous business—producing and selling on a gigantic scale.

True, much of the increase has come from "war orders." But when the war stops, why should either the volume or the value of American exports be less?

Do you know

—what will probably happen after the war? Are you familiar with those fundamental conditions which underlie the development and progress of nations?

—what actually happened after other wars—in England, for instance, after the Napoleonic campaigns? In our own United States after the Civil war? To belligerents and neutrals after the Franco-Prussian war? In international trade after the Russo-Japanese war?

—whether peace sends the price of commodities up or down? Makes money "easy" or scarce?

—if any nation actually faced bankruptcy, or repudiated a war debt? Or how war debts affect taxation?

—what happens in immigration and emigration?

Or, in trying to anticipate what will happen after this war, do you merely take counsel of your fears, fearing the worst and most improbable?

This is America's opportunity. War is blazing the way for America to commercial supremacy. However long the war may continue, Europe must eventually *reconstruct*. Thousands of square miles of territory, now in ruins, must be *rebuilt*. Millions upon millions must be *clothed* and *fed*.

Are we Americans as a people prepared to take full advantage of this opportunity?

You're a business man. Put the question squarely up to yourself. How much do you really know about other countries and other peoples, their way of living and doing business? And if you *don't know*, how can you form an intelligent opinion as to what will happen?

Heretofore we Americans have had a deep sense of self-sufficiency. We haven't had time or inclination to know how the rest of the world lived. But now we *must* know.

England, Germany and other nations, reaching out after commerce and new markets, studied countries and people and conditions. So the American business man, the manufacturer and the merchant and the salesman, must inform himself if he would develop—if he hopes to make the most of present opportunities.

How? ***Read.*** What? ***The new***

Encyclopaedia Britannica

"Handy Volume" Issue

This wonderful book of knowledge literally brings the whole world to you. It tells you *all* about foreign countries, their people, their history, their progress, their debts. An hour a day with the Britannica will soon give you as clear and comprehensive an idea of the rest of the world as you now have of the states of the union.

This great book, written by the foremost authorities of modern times, unfolds life in South Africa, in England, France and Germany, in China and Japan, in Brazil, in Australia, everywhere—in such an intimate, interesting way that you get the *atmosphere* as well as the *facts*.

But this marvelous book, with its 41,000 separate articles, is more than a guide for the enterprising business man of the United States in fitting him to be a Citizen of the World. The Britannica is a complete *library* of knowledge on every subject appealing to intelligent persons.

It discusses in a way you can understand, every branch of science and industry, literature and art, religion and philosophy, invention and engineering, history and race development, wars and peace, also architecture, astronomy, chemistry, sociology, education, steam and electricity, geology and geography, biography, law, physics—everything.

You and your family can find in the Britannica a liberal education—the answer to the hundred and six questions which every day come to your mind. It will tell you more about everything than you can get from any other source.

This supreme book of knowledge consists of 29 complete, compact volumes, containing about 30,000 pages, 44,000,000 words, 15,000 illustrations and maps. More than 500,000 big facts are indexed for quick finding.

The present stock of Britannica is printed on *genuine India paper*. War has cut off the supply of India paper. Therefore the sets of the Britannica now in stock are all that can be printed on this famous paper—so thin that 1000 pages make a book only an inch thick, so tough that it will last for ages.

You need the Britannica—you *certainly* want it on genuine *India paper*. To get a set you must act *at once*. Don't delay—don't lose this opportunity. But *now*—yes, this very moment—write for the illustrated "Book of 100 Wonders," which tells you all about the Britannica.

Think of it! The world's greatest book of knowledge, the Britannica printed on *genuine India paper*, may be bought *for a limited time* for

Only $1 first payment, and small monthly payments

Send for the "Book of 100 Wonders," which explains how useful the Britannica would be to you. As a Christmas gift for your business partner, or your general manager, or that boy of yours, or for *yourself*, the Britannica is without its equal. Send for the "Book of 100 Wonders" NOW.

Can You Answer These?

Do you know

—that Johannesburg is as metropolitan and enterprising as an American city—that the cost of living there is higher than in New York or London?

—that Turkey's currency is the most defective of any country's?

—how wool growing has developed Argentina and why Continental Europe gets most of the output?

—that the pawnshop is a most important banking factor in China?

—that the largest railway station in the world isn't in New York or London but in Melbourne?

Do you know

—why South America, which once traded exclusively with Spain and Portugal, shifted to England and Germany?

—that in Russia the "middle man" is a much greater factor in trade than here?

—why most of our business with South America is import trade?

—the real attitude of commercial Japan toward the United States—and what the prospects are for selling American goods there?

—how England, not raising a pound of cotton, became the seat of cotton manufacture?

You can see sets and leave orders at:

THE FAIR

State and Adams Streets

MARK AND MAIL NOW

SEARS, ROEBUCK AND CO.
Chicago, Illinois

Gentlemen:

Please send me, free, "The Book of 100 Wonders," illustrated, giving interesting information on a hundred subjects and full information about the Encyclopaedia Britannica. Also tell me what I will have to pay for one of the remaining sets of the "Handy Volume" Issue of the Britannica printed on genuine India paper.

Name _____

Address _____

(1-56)

You need the new Britannica and you certainly should have it printed on the famous India paper

TAX AMENDMENT CARRIED ON VOTE FOR LEGISLATORS

Backers Claim Proposal Does Not Need Majority of Presidential Ballots.

Complete Illinois figures on the tax amendment show that the proposal failed to get a majority of men votes cast for president Nov. 7, but received a majority of 16,000 of the votes cast for members of the legislature.

When these figures became known Bernard A. Eckhart, chairman of the campaign committee, announced that the amendment had been adopted and that the legislature is free to go ahead with revision of revenue laws.

He bases his claim on the wording of the constitution, which prescribes that such amendments must be submitted only at elections at which members of the legislature are elected. From this he contends the total vote is meant to be tabulated on the legislative vote.

The amendment failed to carry the downstate districts, on the majority of all men votes cast for president, by 23,182. It carried Cook county on the total presidential vote by a majority of 7,774, failing in the entire state to carry the majority of the presidential vote of 15,409.

But with only a few figures missing the unofficial returns indicate the legislative vote will stand about 16,000 to the good for the amendment.

Mr. Eckhart, after checking up on the final figures, issued the following statement:

"The tax amendment has been adopted by the voters and the way is now open for an equitable and up to date revision of our personal property tax laws. Reports from county clerks in every county outside of Cook, together with returns from Cook county, show the amendment has received a majority of more than 16,000 of all electors voting for members of the general assembly.

"We feel that the language of the constitution is clear as to the majority required. It says: 'Amendments shall be submitted to the electors of this state for adoption or rejection at the next election of members of the general assembly,' and it further says that 'if a majority of all the electors voting at said election shall vote for the proposed amendments they shall become a part of this constitution.'

"We are advised by able lawyers as to the correctness of this view. Arguments on this point will be submitted to the attorney general and the state canvassing board."

Unchecked in Its Popularity

A Diplomat's Wife in Mexico

Have you read this book? You are certain to read it some day, so why not *now?* It is the one book of absolute authority which covers the situation that every American owes it to himself to understand.

By EDITH O'SHAUGHNESSY

"Every word is interesting, picturesquely graphic, and fair, giving a sympathetic account of the Mexican limitations in character and customs and betraying clearly the commercial jealousy and rivalry that have fomented the trouble."
—*Literary Digest.*

$2.00 net.

HARPER & BROTHERS

Established 1817.

THE problem of how to provide money for some specific purpose, such as the payment of Insurance, Taxes, etc., can be solved by following the plan of depositing some amount regularly each week or month in a Savings Account with this Bank.

3% interest paid on deposits of $1.00 and upwards.

CHICAGO SAVINGS BANK TRUST COMPANY

State St. Madison St. "Service that makes friends—and KEEPS them"

In the Gloaming

as sung by ELSIE BAKER, is one of the most appealing records in the entire Victor catalog. 74 new December Victor Records out NOW. Let us play them for you.

Cable Piano Co. Wabash and Jackson

MARSHALL FIELD & COMPANY

DRESS NECESSITIES from the FIRST FLOOR, STATE ST.

Dress Trimmings

Fashionable evening dresses are a-glitter with the sparkling brilliancy of Pailletted, Persian and metallic trimming. Opalescent and beaded bands, fringes, motifs, tassels and garlands of flowers show many novel designs. An opportune purchase enables us to offer these Trimmings at special prices.

South Room.

Gift Umbrellas, $4

They are covered with silk and linen material and have shorter than usual handles, many fitted with cord or silk loops, for handy carrying. Some are silver trimmed, and in all the handles are very smart.

South Room.

Rhinestone Buckles

Add Sparkle to Winter Costumes.

Some are used for slipper Buckles, while others are used to trim evening frocks or as slides for neck bands of velvet or ribbon. The Buckles are priced from $1 to $12 the pair. The Slides are 75c each.

Middle Room.

BecomingGuimpes

A note of charming freshness is added to somber winter garments with a white Guimpe. Many are beautifully hand embroidered in elaborate or simpler designs. Those of Georgette crepe are priced at $2.50 and up. Of embroidered net, from $1.75 to $22.50.

Middle Room.

The Gift of the Season

Silk Hosiery

We are ready for Christmas with a great variety of exclusive gift Hosiery. Of particular interest are those with hand-embroidered clocks and with conventional designs and floral patterns. Nearly all our embroidered Hosiery is of the same excellent quality that characterizes all our hosiery. Prices are $1.50, $2.50, $3.50, $5 and up.

A special holiday offering is plain black silk Hosiery at $1.35 the pair, or three pairs for $3.75.

North Room.

The Christmas Possibilities of Laces

Filet and Italian Cluny Lace motifs may be utilized in any number of ways for the making of Christmas Gifts. The Laces are exquisitely hand made and will prove of lasting value.

Cluny and Filet motifs are 25c, 35c, 50c, 75c and up.

Lace for jabot comes with gold or silver tracings or adorned with Pompadour colored embroidery. Priced from 65c to 95c yard. Blouses may be made of wider lace, which is priced from 75c to $1.25 the yard.

South Room.

Christmas Gift Handkerchiefs

One always associates Handkerchiefs with Christmas, and there is no happier gift selection. Many shipments of French Handkerchiefs are being received in a wide range of colors and designs, some especially lovely ones with cut hems and hemstitched designs. Others have edgings of real lace, while Madeira has sent the usual lovely examples of needlework.

Madeira Handkerchiefs are priced as low as 35c and up to $6 each. French Handkerchiefs are priced from 50c to $10 and up to $40 each.

Middle Room.

Veils and Veilings—Just From Paris

Some of the newest Veils are spotted with chenille or velvet, while others have flower scrolls; still others have silver or gold embroidery—the kind of Veils that trims the hat. Midget Veils are 75c each; Toquette Veiling is 35c the yard. Fine mesh Veiling is 15c and 25c the yard. Made Veils are 50c, 75c and 95c each.

South Room.

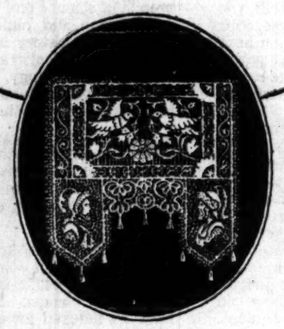

Gifts of Usefulness.

Gloves

Just now Gloves are especially desirable as gifts, for there are rumors of Glove famine. Many people are making their selections now, to assure preferences as to color and style.

Street Gloves are $1.25 to $2.75 the pair, according to quality. Long Gloves are $2.25 to $6 the pair, according to length and quality. *South Room.*

Flowered Ribbon

Warp printed Taffeta with satin edges bring many suggestions of Christmas gifts which one may make at home. An extensive variety of colors and designs is included, priced at 25c, 35c, 40c and 50c yard.

All silk satin Jacquard Ribbon, for tying packages, has the woven dove of peace design. Priced from 5c to 15c the yard, and 45c to $1.40 the bolt, according to the width.

North Room.

Little Gifts

That Are Essentially Useful.

Many small gifts of a practical value may be chosen in the Notion Section. They are all attractively contained in Christmas boxes.

Garment Hanger sets, in cases, 50c to $2.00
Fancy Round Garters, pair, 45c to $2.25
Needle Cases, 25c to $6.50
Work Bags, $1 to $3

North Room.

Gifts of Perfumes

Perfumes which are in keeping with the most elaborate dressing table.

America Bouquet Extract, in cut glass pyramid bottle. 1-oz. size, $2.50; 2-oz. size, $5.00.

America Bouquet Toilet Water, in pyramid bottle with cut glass stopper. 4-oz. size, $2.50; 8-oz. size, $3.50.

Violet Extract, in cut glass pyramid bottle. 1-oz. size, $2.50; 2-oz. size, $5

Violet Toilet Water, in pyramid bottle, with cut glass stopper. 4-oz. bottle, $2.50; 8-oz. bottle, $3.50.

North Room.

There are only 22 shopping days left until Christmas—so *Shop Early in the Season, Early in the Day.* Hours of business until Christmas—8 a. m. to 6 p. m.

MARSHALL FIELD & CO.

ANNEX - THE STORE FOR MEN

Southwest Corner of Washington Street and Wabash Avenue

EARLY buyers will be pleased with fullness of stocks, helpful to those who are particular. Here every holiday desire can meet accurate fulfillment—appropriate gifts—within the family circle or without. Women can find here—easily—just what will gratify man or young man, for in this store the best cultivated taste finds not only expression, but guidance

Thanksgiving weather should be just right for

Ulster Overcoats

Slip into one of these soft, warm, but light Coats for the after-dinner walk. They are delightfully comfortable, fit splendidly, and are just the right length for walking comfort. We have an abundance of these Coats, some belted all around, the majority with half belts. The woolens are soft and fleecy or hard finished, as taste dictates; both domestic and imported weaves. $25 to $75. *Fourth Floor.*

An unusually representative assortment of Fur and Fur-lined Coats in a range which includes the least expensive as well as the choicest peltries. $25 to $450.

Fourth Floor.

Smart Gift Hosiery

This represents a splendid value in one of our regular lines. The silk is excellent in quality and the Socks are made with re-enforced heel, sole and toe. With clocks or plain, as desired, in black and colors. 75c pair.

First Floor.

Attractive Gift Neckwear

In all the popular effects, both straight and bias cut. Many new and original designs in stripes, embroidered figures and floral effects. These Scarfs hold their shape well and are thoroughly dependable. 50c to $5.

First Floor.

Correct Shirts for Social Occasions

Qualities and styles that will appeal to men of conservative tastes, as well as to those seeking the distinctive in dress requisites. Imported and domestic piques, in plaited, stiff bosom, self-figured and embroidered effects, ideal for present use and also for Chrismas gifts. $2 to $4.50. Corded Silk bosoms, with soft cuffs to match. $3.50. Jacquard Japanese silk bosoms. $7.

First Floor.

Street Gloves *in Popular Styles*

A fine assortment of the best the season offers in cape, mocha, kid, buck, chamois and reindeer skin Gloves. A number of these come also with warm durable linings. Owing to the scarcity of dependable Gloves, especially the lined variety, early shopping for Christmas needs is urged. $1.50 to $8 pair.

Warmly lined Motoring Gauntlets, $3 to $10 pair.

First Floor.

Field Standard Hats, $5

All the correct and popular shapes in these new and better Hats for men. Since their first introduction these Hats have steadily grown in popularity with discriminating purchasers. They are built as well as we can build them after years of experimenting. They represent the best in style, material and workmanship.

First Floor.

Handkerchiefs *in Novelty Effects*

These Handkerchiefs will make most acceptable holiday gifts. Both neat, colored border effects and figured centers are featured in tan, blue, lavender and gray. The patterns are pleasing and in excellent taste. Each, 50c.

Silk mufflers, in Roman stripes, the colors beautifully blended, and with silk fringe to match. Each, $4.

First Floor.

Cordovan Shoes, $8, $10, $12

Splendid Shoes for good, hard wear, in a variety of models. For young men the wing tip is much in vogue besides being extremely stylish.

For men of more conservative tastes there are plain tips. Some models with calf tops to match are also correct. These Shoes are splendidly made and unusually dependable. *Second Floor.*

Silk and Wool Union Suits

This mixture of silk and wool makes a delightful under-garment. The silk adds greatly to its comfort by preventing all irritation and also helps to avert shrinkage, $6 and $8.50.

Pure Silk Underwear—the most luxurious obtainable—$9.50 to $25.

Second Floor.

Southern Pacific Lines

120 Miles of Marvels

The wonderful "Apache Trail" through Arizona's National Reserve. A delightful motor side trip along the

Sunset Route to California

New Orleans San Antonio Los Angeles San Francisco

Through sleeping car service to and from the "Trail." Dining Car Service unexcelled. Oil burning locomotives—no smoke—no cinders.

For information and literature address
33 West Jackson Boulevard, Chicago, Ills.
W. G. NEIMYER, General Agent.

RESORTS—FOREIGN
Ocean Travel.

WEST INDIES Service resumed Jan. 13, S. S. Tagus Ideal 23-day Cruise $180 up.
Including Stateroom and Meals. From New York to Cuba (Santiago), Jamaica, Panama, Colombian Ports.

Largest, Finest and Fastest Vessels to SOUTH & EAST AFRICA BY UNION-CASTLE LINE

SOUTH AMERICA
†COLOMBIA & ECUADOR } From
†PERU & CHILE } Panama
*BRAZIL & ARGENTINE—From Europe
Tours round South America.

†CENTRAL AMERICA BY P. S. N. C.
NEW SERVICE between Panama and Salina Cruz, Mex., and intermediate ports. Excellent passenger accommodation.

*The Royal Mail Steam Packet Co.
†The Union-Castle Mail S. S. Co., Ltd.
†The Pacific Steam Navigation Co.
*The Nelson Lines

SANDERSON & SON, General Agents
320 South La Salle Street, Chicago
Or ANY Steamship Ticket Agent.

THE OLD RELIABLE
CUNARD LINE
ESTABLISHED 1840
NEW YORK-LIVERPOOL
†LACONIA ..... Dec. 2
†ORDUNA ..... Dec. 16
†ANDANIA ..... Jan. 6
NEW YORK—FALMOUTH—LONDON
†PANNONIA ..... Dec. 1
†ASCANIA ..... Dec. 20
†CARPATHIA ..... Dec. 23
†AUSONIA ..... Jan. 6
‡Carries Three Classes. §Carries Saloon and Cabin †Carry Cabin and Third Class.
THE CUNARD S. S. CO., LTD., CUNARD BLDG.
S. W. Corner Dearborn and Randolph Sts. Telephone Central 2894

RESORTS—FOREIGN
Ocean Travel.

SOUTH AMERICA

Bahia Santos
Buenos Aires Montevideo
Rio de Janeiro

S. S. Tenayuca, December 9, 3:00 p. m.
S. S. Voltaire, December 23, 1:30 p. m.
S. S. Vauban, January 6, 7:30 a. m.
12,000 ton steamers, luxuriously equipped with every convenience. Especially designed for travel in the tropics. Good accommodations still available. Company's Office, 42 Broadway, New York
R. J. Neidlinger, 128 South Clark Street
J. S. Lowitz, 103 South Clark Street

LAMPORT & HOIT LINE

HOLLAND AMERICA LINE
338 N. LA SALLE ST., CHICAGO.
Sailing Under Neutral Flag.
N. Y. to ROTTERDAM via FALMOUTH
Twin Screw Sailings. Carry U. S. Mail.
Ryndam...Dec. 6, Noon | Noordam....Dec. 20

AUSTRALIA
NEW ZEALAND—SOUTH SEAS
Via Tahiti and Rarotonga. Sailings from San Francisco Dec. 6, Jan. 3, Jan. 31, Feb. 28, and every 28 days. Send for pamphlets.
UNION S. S. CO. of NEW ZEALAND
320 California Street San Francisco
Or Local Steamship and Railroad Agencies

FABRE LINES
New York—Azores—Lisbon—Naples—Marseilles
R. W. Kempf, General Western Agent,
320 North La Salle Street, Chicago.

ADVERTISE IN THE TRIBUNE.

RESORTS—FOREIGN
Ocean Travel.

AMERICAN LINE
All American Steamers
Under the American Flag
New York—Liverpool
Philadelphia...Dec. 2 | St. Louis.....Dec. 9

White Star Line
New York—Liverpool
Lapland.....Dec. 2 | Baltic.....Dec. 14
COMPANY'S OFFICES
F. C. BROWN, Western Passenger Agent
14 NORTH DEARBORN STREET
Telephone Randolph 6954. Automatic 41-151

RESORTS AND HOTELS
The Laurel in the Pines
LAKEWOOD, NEW JERSEY
Now Open
A Modern Hotel in a Noted Resort.
FRANK F. SHUTE, Manager.

Pennoyer KENOSHA, WIS. Est. 1857
A health resort, a rest cure; refined, homelike, ethical; booklet. Address N. A. Pennoyer, M. D., Mgr. Chicago Office, 201 Marshall Field Bldg., Thurs. 3-4. Tel. Rand. 3991.

ST. GEORGE
Residential Hotel—60th and Blackstone.
European, $48 to $96 a month. American, $25-$30 a week, family of two. Midway 8750.

CALIFORNIA
THE LAND OF ETERNAL JUNE
Best reached via C. & N. W. Ry. City ticket office 148 S. Clark St. Phone Randolph 7800.

PLAZA HOTEL
North Avenue and North Clark Street.
FINE ROOM AND BATH, $1.50.

PINE FOREST INN Summerville, S. C.
"Opens November 20th."
18-hole golf course. Riding, Driving, Hunting.
F. W. Wagner & Co., Props. Chas. A. Weir, Mgr.

RESORTS AND HOTELS

ALAMAC HOTEL
Ocean front in the heart of Atlantic City. Fireproof. American and European plans. Hot and cold sea water baths. Grill. Orchestra. Garage. Capacity 400. Open always. MACK LATZ & CO.

EDUCATIONAL

METROPOLITAN Business College
Twelve Loop Colleges in convenient locations. Write, call or phone Randolph 2205.
37 SOUTH WABASH AVENUE, CHICAGO

STAMMER NO MORE
Make no mistake. Talk with me. A practical method that "kills the fear of stammering." Phone Central 3439.
The Hatfield Institute, 109 N. Dearborn St., Chicago

Chicago School of **Lip-Reading** for Adults
LESSONS PRIVATE. Phone Wabash 4945.
MISS GERTRUDE TORREY,
202 Auditorium Bldg. 431 S. Wabash Ave.

Chicago Kindergarten Institute
23rd Annual Mid-Year Class Organized Feb. 1, 1917
Students' Residence and Class-Rooms are combined. Two-year course. Ideal location near Lake Shore Drive. For illustrated catalog address Box 4, 54 Scott St., Chicago, Ill.

Armour Institute of Technology
Second semester, day session, begins January 29th, 1917. Winter Term, Evening Classes, begins December 11th, 1916. Registration for Evening Classes, December 7th & 8th. Bulletins sent on request. Rm. 14, 33rd and Federal Streets. Chicago, Ill.

Chicago Normal School of Physical Education
Mid-Year Class Begins February 1st, 1917
Two-year Normal course for physical directors, playground supervisors. Students entering at this time are prepared for junior classes by Sept., 1917. Three dormitories. Strong faculty. For catalog address Secretary, Box 43, 430 S. Wabash Ave., Chicago.

Kindergarten Training Mid-Year Class Begins Jan. 29.
Diploma Course, 2 yrs. Primary and Playground Courses. University Lectures. Accredited. Address FRITZOLOZZI-FROEBEL TR. SCH., Box 1, 616 S. Michigan Blvd., Chicago.

EDUCATIONAL

LAW PREPARE NOW
Pre-legal Instruction to Prospective Hamilton College Students.
Prospective students of the Hamilton College of Law requiring instruction in high school subjects provided with same free of charge. Pre-legal department in charge of Instructors who are graduates of leading universities. Private tutoring, insuring rapid progress. Day and evening sessions. Call or write **FREE**
Dean, Hamilton College of Law,
Room 308, 119 W. Madison St.

Try one of the
YMCA SCHOOLS
For Your Boy. 3 Schools. Address
1821 Division, 3216 Arthington, or 19 S. La Salle

Dancing PERRIN SCHOOL Seventh Floor, Auditorium Bldg. Tel. Wabash 1270
Private Lessons & Classes, 10 A.M. to 10 P.M.

NATIONAL KINDERGARTEN COLLEGE
Elizabeth Harrison, President
Kindergarten and Elementary Training. Two-year course. Mid-year class begins Jan. 29, 1917. Freshman course may be completed by Aug. 10, 1917. Resident dormitories on College grounds. Accredited. Catalog. Box 83, 2944 Michigan Blvd., Chicago, Ill.

AMERICAN COLLEGE OF PHYSICAL EDUCATION
Mid-year class begins Jan. 29. Thorough two-year normal course for young men and women. Write for catalog.
DEPT. 82, 4200 GRAND BOULEVARD, CHICAGO

Languages BERLITZ SCHOOL 12th fl., Auditorium Bldg. Tel. Harrison 3267.

WRITE FOR BOOK OF EVENING COURSES IN BUSINESS TRAINING.
Northwestern University School of Commerce
412 Northwestern University Building.
Lake and Dearborn Sts., Chicago

Gregg Shorthand School
Day and Evening Sessions ENROLL NOW
6 NORTH MICHIGAN AVENUE, CHICAGO, ILL.

SECTION TWO.
GENERAL NEWS,
SOCIETY,
MARKETS AND WANT ADS

The Chicago Daily Tribune.

THE WORLD'S GREATEST NEWSPAPER

CIRCULATION
OVER 600,000 SUNDAY
OVER 350,000 DAILY

TUESDAY, NOVEMBER 28, 1916.

YOUNG MOTHER GIVES HUSBAND ANOTHER CHANCE

Being a Sketch of the Troubles That Have Befallen a Humble Family.

BY AUDRIE ALSPAUGH CHASE
(Kitty Kelly.)

This is taking some more bloom off the peach of romance. It is, too, a humble tale, but doctors of neither love nor medicine discriminate between prince and peasant in the matter of heart pangs.

Here is where a man is going to have just one more chance and a baby's Christmas hangs doubtfully in the balance.

The couple, or family, rather, sat in an anteroom outside the Court of Domestic Relations. Her plump, pink cheeks were crinkled for dimples, but there was little play of them. The man, stern faced, registered gloom and general dissatisfaction with the proceedings.

"Nine jobs in three weeks—pretty rotten I call it," she confessed to him.

"I'm doin' the best I can, workin' from seven to fifteen hours every day. I can't ask for my money every day," he scowled back, sullenly.

Watch Baby Indifferently.

Both pairs of eyes followed the yellow haired Herbert, who had escaped from th prison of maternal arms and was making the best of his short legged way into the next room. But neither face lit up with love.

This was a case of a warrant anticipated. One had been served on the man and he had come in and surrendered himself of his own free will.

When the man had been called away his wife explained things.

"I'll give him one more chance, and then, if he don't do right, that's the end. I'll get a divorce," she decreed firmly. "I can't stand it any more. Why, he's run away six times since we've been married. My mother says it's a shame for a man to marry a girl and send her back to her mother's all the time, but that's the way it's been."

For Sake of Child.

She acquired the small Herbert again and clutched him mechanically in her arms. His infantile chatter brought no softer light into her eyes.

"If it wasn't for him," she nodded at the dumbfounded old Herbert, "I wouldn't try any more, but I've got him now, and it makes a difference.

"I'm 23 now, and he's 32. I was only 16 when we were married. No, I don't know him very long before, but I had known his people. Then he just couldn't be nice enough to me. He was nice as silk. He came every evening at seven and brought me candy and took me to picture shows. He couldn't do enough for me.

Finds Everything Different.

"I never supposed it would be like this. Everything is so different from what I thought it would be. Four months after we were married I found he had a pardon from Dunning, and that just broke my heart. Then all the troubles began. I didn't want Herbert, but he came, and my mother's just got had to raise him.

"If Emil don't make good I'll get a divorce from him and then I'll work, you can be sure, and I'll pay my mother board for keeping the baby. I had a good place before I was married, doing housework for such a nice woman, and had my room and a bath, and got $7 a week.

"Now we live in little housekeeping rooms and I never have any place to go or anybody to go with except when the old lady, 85 years old, who lives upstairs, asks me to go to the store with her."

He set Herbert's cap down on his own head and looked up expectantly until came along.

He fell straightway into the domestic manner of husbandly behavior, reading some business of the meeting to her, in which she listened with wifely interest, the while that Herbert gurgled at baby music, ignored by his parents.

Not Banking on Christmas.

"You're planning to hang up Herbert's stocking for Christmas, I suppose," said the asking question lady when his small fingers clutched investigatively at her hand.

"O, I don't know what will have happened to us by then," the mother answered.

"I suppose we'd better go and get something to eat," quoth Emil, and led off his family flock.

I don't know what Mrs. Emil counts as the matter with her marriage. But she admitted she hadn't known her husband long, and that he had unknown troubles in his past which gave her real sorrow; he was older than she, and she had changed her comfortable independent existence for a less pleasant one and conditions for which Baby Herbert did not compensate; she found things different than she had thought with responsibilities, for which she was not ready, quite undesired. At 23 she is burdened with a task not to her liking.

The fine flare of courtship illusion had faded away a bit into the serious business of running a home and keeping house—it's a long contract to fill if the heart is not in it.

"DEBONAIR TED"

Thatcher Has Been Arrested on Charges of Looting Various Banks of $500,000.

Mr. and Mrs. Edward Thatcher

Ted Thatcher is the debonair young man arrested by Pinkerton detectives on charges of having looted numerous banks throughout the country. It is said his thefts may reach $500,000. Thatcher, who is the son of a wealthy insurance man, used a plan of remarkable simplicity in his work, according to detectives. He would secure a position in a bank by exhibiting forged recommendations and then, on the plea that he had extra work to do, remain in the bank until after the other employes were gone. He would then stroll out with a large haul and vanish. He is said to have lived at the Edgewater Beach hotel for a time.

WOMAN'S DEATH UNDER INQUIRY

Chemist Seeks Cause in Case of Mrs. Irene Applegate of Washington Mirror.

A chemical analysis of the vital organs of Mrs. Irene Applegate, who died Saturday evening in the county hospital, was ordered by Deputy Coroner Davis yesterday after he had continued the inquest indefinitely.

Mrs. Applegate was taken to the hospital Friday night after she was found unconscious in her room at the Leonard hotel at 1800 South Michigan avenue. She never regained consciousness. The police found among her effects cards identifying her as an employé of the "Club Fellow and Washington Mirror," a society journal.

Seek Cause of Hemorrhage.

Physicians told the police she had died from a cerebral hemorrhage. The police are investigating to determine the cause of the hemorrhage.

Mrs. Walter M. Jones of 809 Lakeside place, who identified the body as that of her sister-in-law, denied Mrs. Applegate was addicted to the use of drugs. The police were told Mrs. Applegate was a victim or habit forming drugs and had been away from the hotel for several days at a time.

Wife of New York Dentist.

She was married to a New York dentist, according to Mrs. Jones. She came here a month ago. She stopped at the Fort Dearborn hotel and about the 1st of November moved to the Leonard.

The police say she registered there with a man as Mr. and Mrs. G. Applegate. Mrs. Jones told the police Mr. Applegate has not been in Chicago for several months.

GIRL INJURED BY ICKES CAR.

Police Investigate Falure to Report Accident in Which Evanston Young Woman Was Hurt.

Evanston police made inquiries yesterday as to why no report was made to them of an accident in which Miss Alice Moseley, daughter of Mrs. A. B. Moseley of Evanston, was seriously injured Sunday afternoon. Miss Moseley, it was learned, was knocked down by an automobile belonging to Harold L. Ickes, who was in the machine. He called a private ambulance and sent Miss Moseley to the Evanston hospital, where it was found her jaw, nose, and thigh were broken and her skull probably fractured. Mr. Ickes said she stepped in front of his car so quickly the chauffeur could not stop.

HE FLIRTS WITH 'EM ALL.

Albert Morris, Gallant Even to Impartiality, Arrested by Policewoman Walsh.

Albert Morris of 586 North Clark street was arrested by Policewoman Agnes Walsh yesterday at State and Adams streets.

Charge—flirting with every pretty woman in sight.

Miss Margaret Krueger, 18 years old, 3518 South Ashland avenue, will prosecute.

LOAN COMPANY OFFICIAL SHORT, BOOKS INDICATE

Building Association Treasurer Arrested—Denies He Used $10,866.

Martin Z. Kadziewski is no longer treasurer of the Krola-Jagiely Building and Loan association, a $1,000,000 stock corporation which numbers 2,700 members, chiefly among Poles of Chicago.

What started as a perfunctory audit of Kadziewski's books has revealed a shortage of $10,866. His arrest on charges of embezzlement, his release under $3,000 bonds—which officials of the association are seeking to have raised—and election of a new treasurer followed in short order.

Every effort was made to keep Kadziewski's difficulties secret until he should be indicted. When John S. Rybicki, attorney for the association, learned yesterday the facts had become known, he hastened to assure subscribers that the organization's surplus of more than $500,000 makes it certain that no member will lose anything.

"War Brides" Blamed.

"I understand," said Rybicki, "that Kadziewski has been speculating in 'war brides' and has lost heavily. We expect to know more about his affairs in a day or two."

Kadziewski, who is married and lives at 2118 West Twentieth street, stoutly maintains his innocence. His defense is that errors in accounts of the American State bank, where the association's funds are deposited, are responsible for the apparent shortage. Officials of the bank have checked and rechecked their figures and declare such a mistake impossible.

Inquiry Follows Dubia Failure.

Investigation of the former treasurer's accounts began soon after the Dubia bank failure, Attorney Rybicki feeling that it would be well to find out whether any of the association's funds were tied up in the collapsed institution.

A detailed audit was decided on when it was found Kadziewski had been general manager for John W. Tananevicz, another private banker who went into the hands of a receiver soon after the Dubia failure.

Kadziewski's balance in the Tananevicz bank was found to be $5.75. Soon afterward John Swiatek, president of the association, drew several checks on the American State bank to make routine loans for the organization. The checks came back marked "Not Sufficient Funds."

"Well," said Kadziewski imperturbably, "my bank book's O. K. They haven't given me credit for all the deposits I've made. That's all. I haven't taken a dime."

The shortage grew, however, as the audit progressed and Kadziewski's arrest was the result.

REV. F. G. WREDE KILLED WHEN TRAIN HITS AUTO.

District Superintendent of Children's Home Society and Mrs. Daniel Fulrath Die.

The Rev. Frederick G. Wrede of 5915 Magnolia avenue, district superintendent of the Illinois Children's Home and Aid society, was killed yesterday when a Chicago, Milwaukee and St. Paul train struck an automobile in which he was riding near Mount Carroll, Ill.

Mrs. Daniel Fulrath, owner of the car, also was killed. Her son, Bert Schualing, who was driving, was seriously injured.

Mr. Wrede, a former district superintendent of the German Methodist church, was about 60 years old and left a widow, but no children. He had been in the employ of the society for three years. On Sunday he spoke at a church in Elgin and then went to Mount Carroll and nearby towns to arrange for placing dependent children in homes in that part of the state.

STANDARD OIL CO. BUYS ILLINOIS' WETTEST SPOT.

Benbow City, Which at One Time Enjoyed 87 Inhabitants and 23 Saloons, to Be Switching Yard.

Edwardsville, Ill., Nov. 27.—[Special.]—Benbow City, long the wettest spot in Illinois, has been purchased by the Standard Oil company.

The passing of the "city" came today when a deed was filed here conveying virtually all the town's territory from A. E. Benbow, owner and permanent mayor, to David A. Wyckoff. The consideration named in the deed was $1, but it is understood that the purchase price was between $30,000 and $50,000. The ground will be used as switching yards.

Benbow founded the "city" about twelve years ago and since that has been its mayor. At one time Benbow City had eighty-seven inhabitants and twenty-three saloons.

SINGLE SHOT KILLS ONE IN GOTHAM; ONE IN BUFFALO.

Charles Case, New York Actor, Accidentally Slain—Wife Gets News and Dies of Shock.

New York, Nov. 27.—[Special.]—Through the accidental discharge of a revolver in the Palace hotel here today by an actor, a double tragedy was enacted, the rôles in which were played by one person in New York and the other in Buffalo. Charles Case, well known to the patrons of vaudeville as a black face comedian, was killed while cleaning his automatic revolver and the news of the fatality, when it reached his wife out in Buffalo, caused her death from shock.

AIN'T IT A GRAND AND GLORIOUS FEELING?

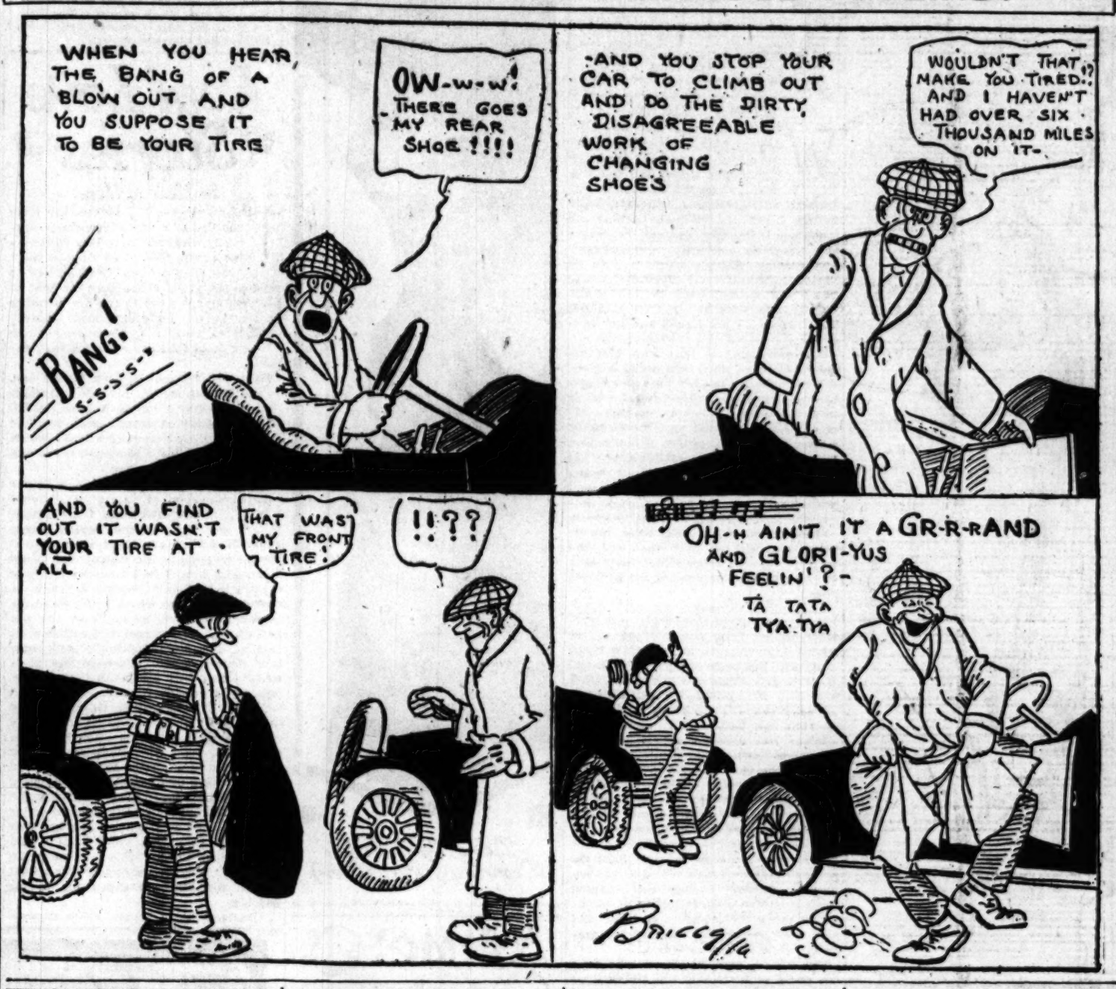

GIRL HAS PUNCH; PUNCHLESS YARN

"Miss Caroline Paschen" Says She Chased Flirt, but Who Is She?

She was somewhat less than five feet tall. Weight, 105 pounds.

He was six feet at least and weighed 170.

They sat side by side in the dim interior of the Bijou Dream theater on State street. Apparently apropos of nothing, she reached over and aimed a blow at his jaw. He fled, and she pursued—up the aisle and into the street.

Half a block down the sidewalk she tripped him deftly, sent him crashing to the pavement, and sat on him. Two hundred shoppers gathered about victor and vanquished, and cheered. Then the patrol wagon came.

Miss Caroline Paschen.

"I am Miss Caroline Paschen," she told the desk sergeant, a trifle breathlessly. "Nineteen years old; live at 1802 North Leavitt street; daughter of Frank Paschen, Democratic committeeman of the Twenty-eighth ward. Yessir.

"This man rested his hand on my lap in the theater, and it made me mad, so I just ran and caught him. That's the only way to treat flirts."

She turned on her prisoner.

"Do you admit you annoyed me?" she demanded.

"Yes'm," was the reply. "I b-beg pardon——"

"Never mind the pardon. You can go, as far as I'm concerned."

He departed in a hurry. The only information he had given was that he was from Evanston.

Picture? Sure!

"Well," said the city editor when the report reached the office. "We sure want a picture of Miss Caroline Paschen."

A reporter went to 1802 North Leavitt street.

"Mr. Frank Paschen live here?" he asked.

"Yes; this is his house."

"Miss Caroline Paschen——?"

"Caroline is his daughter."

"Then, perhaps, you'd let me have her picture. You know about her capturing a masher downtown. Pretty nervy for a young woman of her age——"

"A young woman of her age? Caroline Paschen is 11 months old and just beginning to walk. She wouldn't know a masher if she saw one."

That's all, except that Mr. Paschen proposes to find out today what athletic young woman knows his family well enough to recite names and things so accurately.

SHOE SHOPS TO CLOSE EARLY

Business Manager Says 500 Shops Have Agreed to Shorter Day on Wednesday.

Harry Moore, business manager of the United Shoe Repairers' association of Chicago, announced yesterday that in four neighborhoods the members of the association have agreed to close their shops on Wednesdays at 6:30 as the first step in a general movement to improve working conditions.

At present many of the shops remain open every night until 10 or later.

Mr. Moore said some 500 shops will be closed on Twelfth street between Crawford and California avenues; on State street from Madison to Sixteenth street; in the territory between State street and Ashland avenue and Seventy-fifth and Fifth-fifth streets; on Broadway from North avenue to Irving Park boulevard, and on Montrose near Kedzie.

A BRUSH WITH THE FOE

Chicago's School Children to Learn Molar Sanitation.

"PRESENT brushes! Right shoulder brushes! Paste brushes! Brush teeth—yee-ohh-hh!"

Commands on the order of the above will be heard in the public schools next week. They will be given by teachers to their pupils in connection with "tooth brush drills" to be given by the school children as a part of the care and preservation of teeth to be taught in the schools during "dental week."

A program for the week was decided upon yesterday at a meeting of representatives of women's clubs, civic organizations, and dental companies.

One feature was the inauguration of a campaign to raise funds for the purchase of 100,000 toothbrushes and dental paste, to be distributed among school children who cannot afford to buy them.

Almost 500 chairs in the various dental colleges of the city will be at the disposal of the children for free examination of their teeth.

COSTS $6,000 TO IMITATE RIVAL'S STORE FRONT

Jury Decides It Isn't Ethical to Duplicate Green Shop Entrace of Neighbor.

Herbert Cirkle, president of the Grand Rapids Furniture company, 215 South Wabash avenue, was awarded $6,000 damages against the Marcus & Klemperer company by a jury in Judge Turney's branch of the Superior court yesterday.

Mr. Cirkle charged that by imitating the front of his store when he operated the Grand Rapids Furniture and Rug company at 514-518 South Wabash avenue the Marcus & Klemperer company stole $15,000 worth of his business.

"Mr. Cirkle had built up a flourishing trade," said Attorney Frederick H. Silber, "when in 1910 the Marcus & Klemperer company opened a similar business at 510 South Wabash avenue. Mr. Cirkle's store front was painted green. The front of his rivals' store was painted green. They imitated his sign and his window displays. On appearances it was difficult for customers to tell the stores apart.

"As the rival concern was situated nearer to Congress street, from which wealthy trade came from State street and Michigan avenue and the Michigan avenue hotels, the Marcus & Klemperer company got most of the business. After a year and a half of competition Mr. Cirkle was forced to close up shop. He opened his present store several years later."

The suit has been pending for four years. The Marcus & Klemperer people, it is said, will appeal.

NORSE SHIP REPORTED SAFE.

Niels Nielsen, Disabled 250 Miles Off Seattle, Sends Wireless It Is Not in Grave Danger.

Seattle, Wash., Nov. 27.—A radio message received here tonight by the Seattle Post-Intelligencer from Capt. D. G. Dietrichson of the Norwegian freight steamer Niels Nielsen, which early today reported itself disabled 250 miles off the Washington coast, said that his vessel was not in a dangerous position and that the United States coast guard cutter Snohomish was proceeding to his aid.

The Niels Nielsen was making its maiden voyage from Seattle to Vladivostok with a general cargo.

The Niels Nielsen, 8,800 tons, sailed from this port last Monday for Vladivostok with a cargo valued at more than $1,000,000, mostly cotton bales, although war supplies for the Russian government were said to be included.

'COME AT ONCE,' SAYS UNCLE JIM

Pankhursts Ask Miss Crowder Not to Delay for Sewing.

"Come at once. Bring your knitting and sewing, as you will have all the afternoons to yourself, just as Mary had."

That is the message "Uncle Jim" Pankhurst of Amboy, Ill., sent yesterday to Miss Mattie Crowder of Kansas, Ill., who has been chosen to supplant Mary Smith as the "$10,000 housekeeper of Lonesome Farm."

For "Uncle Jim" and "Aunt Louisa" look forward to a happy household with a "daughter," and refuse to consider the failure of Mary as anything to cry uselessly over.

"We've shed all our tears now," said Uncle Jim. "Mary has gone from us. We are too old to spend long looking on the past. We must look forward now to happiness with Matilda."

Goes Over Old Letters.

When Mary Smith informed Uncle Jim Pankhurst three months ago that she could not go through with the contract he made her promise not to say anything to Aunt Louisa, and began quietly going over the 1,500 letters he received when he advertised first for a housekeeper. Miss Crowder's letters had interested him and she was given strong consideration in the first selection.

Mr. Pankhurst wrote to her more than a week before Mary left Amboy, and she agreed conditionally to come. In a later letter she asked for time in which to do some sewing to fit herself for her new home. When "Uncle Jim" got that letter yesterday he sat down and wrote:

"Come at once and bring your sewing and knitting."

"And tell her," said Aunt Louisa, "that the curtains, which Mary missed are all up now, and that we don't object to using eggs in the bread!"

Denies Objecting to Curtains.

Aunt Louisa said that Miss Smith's statements as to the cause for her leaving have cut her deeply. She denied that she objected to having curtains for the house, and declared they were only waiting until the house painting was complete to put them up.

"Mary didn't have any drudgery to do," she said. "Her work was done by 11 o'clock in the morning and she always had the afternoon for driving or any amusement that she desired. It is not true either that she was denied company, as at least two parties a week were arranged for her benefit. Miss Crowder will have the same advantages, too."

Those Golf Sticks.

"Uncle Jim" indicated a golf bag from which brassies, cleeks, and putters protruded like tired musical notes in a sleeping bag.

"They were Mary's," he said. "She was teaching me golf. We would go out in the pasture and pester the little ball with those sticks. When she left she said, 'I am going to give you these clubs, Uncle Jim, so you can keep up with golf.' But I haven't had the heart to play since she left."

"Would you take her back now if she wanted to come and give that $50,000 bequest you said you intended to leave her?" he was asked by a reporter for THE TRIBUNE.

Uncle Jim paused a long time, thinking. Then he raised his head and hit his knee with his fist.

"I would that!" he said.

Girl Committed Suicide.

Ina Holstrom of 751 East Forty-first street, who was found dead in an alley between Bowen avenue and East Forty-first street off of St. Lawrence avenue Saturday afternoon, committed suicide by drinking carbolic acid, according to the verdict of a coroner's jury. The jury failed to establish any motive.

EVASIVE MR. STAHL

Judge Landis Talks Plainly to Attorney for Loan Shark Victim.

THE manner in which an attorney for a loan shark victim handled his client's affairs came in for Judge Landis' sarcasm and anger yesterday. The attorney was William Sherman Stahl, formerly as assistant district attorney.

Some months ago Stahl represented George Simpson and offered to collect a portion of Simpson's wages each month and prorate it among his creditors. The loans agents agreed, but failed to receive their payments.

They brought new assignments and the judge sent for Stahl. Simpson stated he had paid Stahl more than $50.00.

"What about this Mr. Stahl?" demanded the judge.

"Why, I was collecting my fee," said the attorney.

"What right have you to collect your fee before these men are paid?"

Stahl gave several evasive answers.

"Now look here, Mr. Stahl," said the judge. "What is the matter with your ears?"

Stahl said he had forgotten the details.

"Recall them by tomorrow and report to Chief Clerk O'Sullivan, but if you can't recall every little thing——"

And the judge left abruptly.

EDITOR THOMAS E. WATSON ON TRIAL FOR THIRD TIME.

Georgian, Former Populist Nominee, Denies Responsibility for Mailing Obscene Matter.

Augusta, Ga., Nov. 27.—Thomas E. Watson, the Georgia editor who twice was Populist nominee for president, was placed on trial for a third time in federal court here today charged with sending obscene matter through the mail in articles atttacking the Roman Catholic church and appearing several years ago in one of his periodicals.

At his first trial the indictment was dismissed on a technicality and at the second the jury disagreed.

Acting as his own attorney, Watson today indicated that he would place upon the government the burden of proof that he was responsible for mailing the alleged objectionable matter. He stated that he was "merely president" of the corporation which published the magazines.

HELD ON WOMAN'S CHARGE.

Realty Dealer Alleged to Have Taken Her Savings from Box.

Martin Dzinciolosji, alias Brown, 2861 Keeley street, former saloonkeeper and a real estate dealer at 2875 Archer avenue, was arrested on Sunday night at Thirty-second and Halsted streets. Mrs. Mae Klinger of 2127 Greenwich street says he took $4,640 from her safety deposit in Germania Safe Deposit and Trust company. Dzinciolosji denies he took the money.

HELD AS FIRE SUSPECT.

Harry Bernstein Alleged to Have Set Fire to a Flat.

Harry Bernstein, 1305 Elburn avenue, a window shade manufacturer, was arrested yesterday on two warrants sworn out by Detective Sergeant Thomas Keating of the fire attorney's office, in which he is charged with an attempt to commit arson and arson to defraud. Three fires were found in Bernstein's flat.

SOME MILITIA UNITS IN PERIL OF DISBANDING

Refusal of Men to Accept New Oath May Cripple Many Commands.

Some Chicago units of the Illinois militia are facing disintegration. Numbers of officers and men are refusing to take the new muster oath, which imposes upon them an extra three year reserve period during which they will be subject to call at any time after the expiration of their enlistment.

The militiamen have until Dec. 31 to decide. That marks the end of the state militia system and the beginning of the new national guard system. Unless the militiamen take the federal oath they will be out of the new organization. Unless sufficient numbers decide to take the new oath there will be no new organizations.

Battery Men Opposed.

More than half of the men and officers of the four batteries First Illinois field artillery met last night at Dexter pavilion and listened to an explanation of the new oath by Lieut. Louis R. Dougherty of the regular army, who was lieutenant colonel of the artillery unit during its recent service at San Antonio. The sentiment of the men and also a number of the officers was decidedly opposed to the taking of the new oath.

At least 75 per cent of the 900 men in the Second infantry will take the new oath, according to Col. J. J. Garrity.

"We held a meeting this evening at the armory," said the colonel, "and about half the members of the regiment attended. Of this number more than 75 per cent expressed their willingness to take the oath. I believe when we hear from them all we will find at least that number willing to be federalized."

Officers of the First cavalry believe 50 per cent of the men will refuse to take the oath.

Dislike Reserve Period.

The battery men expressed themselves as eager and willing to serve out the remainder of their original enlistment, but they are unwilling to tie themselves down for the extra three year period. Some fear that in the event enlistments fail to fill up the new regular army regiments provided for in the bill, they might be drafted into the regular service at any time to fill the gaps.

Others refuse to sign the oath on the grounds of higher patriotism. They say their experience on the border has proved the inefficiency of the militia and the national guard systems, and that signing another muster would only lengthen the time before the country is provided with universal training or other adequate national defense.

Dougherty Explains Act.

"I am not here to ask you to sign the oath," Lieut. Dougherty said, as he opened his address to the artillery men. "I am here to read it to you and ask you to make up your minds. You may think it is unfair to ask you to sign the new oath, but I know there is none here but would sign in a minute if the actual need existed.

"It seems a pity to me, though, that an organization like this which went through its border service with such a high record of efficiency, should come back and disintegrate. There has been talk recently about a change in the bill. The authorities may see fit to eliminate the three year reserve part. I hope it is done."

C Battery Refuses.

Battery C, the "blue stocking" battery from the north shore, will refuse to take the oath, either as individuals or as a unit. Capt. Noble B. Judah Jr. said that officers and men of his command had decided to refuse the oath. He said that the men felt they were unable to assign their services to the government for the additional long period on account of the natural uncertainties.

Capt. Frank M. Course of B battery said he expected about 50 per cent of his men would sign the new oath. This number, on a peace footing, would save the battery. Lieut. Horace R. Denton of E battery said he was uninformed as to the attitude of the men, but enlisted men declared they did not believe a "corporal's guard" would sign. Capt. Edgar Ewing of D battery has made no canvass.

CHICAGOAN DEAD IN WEST.

J. M. Bryan, Whose Brother Is Accused of Murder, Found with Weapon Near.

Greeley, Colo., Nov. 27.—The body of J. M. Bryan of Chicago was found in a lodging house here today after the trial of his brother, P. Bryan, charged with killing J. W. Jackson at Stoneham last summer, was postponed until Dec. 20. A revolver was found near the body. Bryan is said to have raised $1,000 in Chicago to come here to aid in his brother's defense.

Mr. Bryan was a foreman employed by Riverside Iron Works and living at 8317 Constance avenue. He went to Greeley, Colo., several days ago on personal business, according to John Streeter, superintendent of the plant. Mr. Bryan leaves a widow.

WORLD CROOK IN FOR LIFE.

"Sir" Harry Westwood Cooper of Paris, Ill., Sentenced in Africa.

"Sir" Harry Westwood Cooper, former convict, confidence man, forger, and bigamist of international fame, was given life imprisonment in Johannesburg, South Africa, last Saturday under the habitual criminal act. It is said Cooper had married more than thirty women. It is said his home is in Paris, Ill., and his criminal career started in 1885. He has served time all over the world.

FASHION'S BLUE BOOK

"Trade Mark Reg. U. S. Pat. Off."

[Copyright: 1916: By The Chicago Tribune and the New York Globe.]

Skating Costume of White Jersey.

BY JEAN SEIVWRIGHT.

AN attractive skating costume is depicted in the accompanying illustration. This simple but effective model is developed in white jersey. The skirt, straightly cut and generously wide, is trimmed with a deep band of white fox fur, while the upper part of the costume is of gray jersey beautifully embroidered with silver beads and threads. A smart collar is formed from two bands of white, and bands of white fox fur add much to the beauty of this origination.

The small cap that is jauntily set on the head is made of ermine, but a touch of color is introduced on the headgear, for the pompons with which it is adorned are of blue fox that matches the small muff. White suede boots carry out the snowy color scheme of this admirable skating costume, for every detail of attire must be scrupulously studied.

Many lovely sets of muff, cap, and collarette have been shown during recent months, and as winter approaches interesting novelties are designed for the girl who skates.

A dainty set is fashioned from white velvet, a fabric that is much liked for the new skating sets. The hat, a rather small sailor, is trimmed with a heavy gold cord that is twisted around the crown and finished with pompons of Kolinsky. The barrel muff, made of velvet, is decorated with gold cord tipped with pompons, and the collarette of velvet is edged with Kolinsky and fastened with cords of gold.

For the young girl tams of chenille, finished with a single pompon or large tassel, are decidedly chic, and not infrequently the fur trimming is of contrasting color, which accentuates the richness of the hat.

Right off the Reel

And in the End He Marries the Girl.

"THE CHILDREN OF THE FEUD."
Produced by Triangle.
Directed by Joseph Henabery.
The Cast.

Pap Clayton.....Charles Gorman
Sairy Ann.....Dorothy Gish
Jed Martin.....A. D. Fears
Mrs. Cavanaugh.....Alberta Lee
Dr. Richard Vavenaugh..Sam De Grasse
Judge Lee Cavanaugh.....F. A. Turner
Bab Bald Clayton.....Elmo Lincoln

BY MAE TINEE.

WHIMSICAL, wise little Dorothy Gish, with her whimpering mouth of a wee baby that sees its mother across the room, is with us again. We see her this time as a tempestuous, illiterate, stubbornly loyal girl of the Cumberland mountain fastnesses. Around her surges the hot strife between "moonshiners" and revenue officers, catching into its vortex herself and the brood of "young uns" left to her care by the weary mother who, upon the birth of the last, had thrown up her hands and her burden.

The story has it that Pap Clayton, daddy of Sairy Ann, considered himself a born emissary to defy the federal government by the manufacture of whisky in a still also of his own making. He is aided and abetted in his efforts by a younger Clayton, cousin of Sairy Ann, who is also "sweetheartin'" her. That is, he thinks he is. Sairy, a young woman with ideas of her own, doesn't see it that way. To be sure, what time has she for nonsense, with pretty nearly a baker's dozen of wild little tousle-heads who will not be washed and who acknowledge the voice of authority only by the outstuck tongue and the wrinkled nose?

It is when one of these little ones who, when called from the tops of a tree where he is engaged in robbing a bird's nest, will not come unto her, falls and is hurt, that she meets young Dr. Cavanaugh. He, riding by, probably on kindly errands bent, hears the shrieks of terror and hurries to the scene of accident. He carries the youngster into the tumbledown cabin, ministers to him, assures the family there is no danger, and departs, after having offered to bring books for them to read and refused a drink of home made whisky, thereby bringing down on his head the suspicion of the two Claytons.

It is only a matter of time until the revenue officers break into the picture. Arrests follow. Seeing the Clayton chickens alone and forlorn, Dr. Cavanaugh takes the lot of them home and puts them under the wing of his gracious, white haired mother.

The "Fine Arts Kiddies" who take the parts of the brood are funny little things, just as natural and easy as the traditional old shoes. Their advent into a civilized home and their protests at a distinction being made between themselves and their houn'dog aroused the merriment of the audience of which I was a member. Judge and Mrs. Cavanaugh, as played by F. A. Turner and Alberta Lee, were a charmingly convincing couple.

The rest of the picture is characterized by what is known as "punch" and "action." Shootings, suspense, chicanery all combine to give you a few minutes of real, honest to goodness thrills. In the end he marries the girl!

What more could you ask of any picture? At least of any picture in which Dorothy Gish is as Dorothy Gish-y as ever?

Dorothy Gish (As Dorothy Gishy as Ever)

Doris Blake Says

Have you a perplexing love affair in which you need the counsel of a friend? Write to Doris Blake, care of "The Tribune." If you wish a personal reply send stamped and addressed envelope.

Real Love Stories

So Near at Hand.

TALES of love fall awkwardly from the lips of a septuagenarian, especially when she herself is the heroine of the tale. The listener must draw heavily on imagination to replace the gray, bent figure for that of a blooming girl; but to me my romance seems as of yesterday and unusual enough to vie for a place among the "love stories that are stranger than fiction."

Bereft of my mother at a tender age, I was forced into a loveless marriage with an elderly suitor by a hard headed and hard hearted father, ably assisted by an energetic stepmother, who would fain be rid of me. Remonstrances and pleadings were of no avail.

"Do you love another?" my father asked brusquely. I was silent. Could I tell this unsympathetic man, father though he was, of the boyish image which had filled my heart ever since a chance meeting in the metropolis? Could I tell him how I had been saved from certain injury and possible death by a strong young arm which had piloted me across the street, away from the din and confusion of a rear end collision, in safety to my destination? And how this strong young face, nameless as it was to me, had lain enshrined in my memory ever since?

Could I tell my father this seemingly improbable and puerile tale? Assuredly not. So the hateful marriage was consummated, and in the three dreary years that followed I strove to be loyal and helpful to the man whom the law called my husband and who had become estranged from his family because of his marriage, and whose only son had left the house in anger, vowing he would never return to meet this new mother.

One day, during an apparently trivial illness, my husband called me to his bedside.

"Barbara"—his breath came sharply even then—"I have but a short time to live. I must see my boy again. Wire him immediately or it will be too late!"

Twelve hours later I answered the bell to usher in—the youth of my dreams.

Death took my second husband after ten years of happiness. He lies beside

his father. When I visit those two mounds of earth, in the city of the dead, am I wrong in lingering longest at the newer made grave, the grave which holds the husband of my heart?

B. F.

"Love letters, like other highly explosive bombs, should not be kept about the premises."

Interested in Two Brothers.

"Dear Miss Blake: I have been going with a friend for about a year and now find out I do not care for him as much as his brother. If I talk to No. 2, No. 1 gets jealous. Of course I like No. 2 much more than No. 1. What should I do? Go with No. 2 whom I love, or stay with No. 1 whom I don't love?

"READER."

It is a pity if your trifling with these brothers would be the means of a lasting enmity with them. It has happened many times, as history and fiction have proven, that lifelong broken relationships have ensued when two brothers love the same girl. Because I suspect that you are not deeply interested in either, I advise you to handle the situation as you would like a girl whom two brothers of yours might be interested. By that I mean "play fair."

The Boys Get Jealous.

"Dear Miss Blake: We are two girls of 15 and 16. We have been keeping steady company with two boys of 16 and 18. When we go out with other boys, is it right for these boys to get jealous? Also is it right to exchange jewelry with our boy friends? E."

Both jealousy and steddy company are two things that should be tabooed in your quartet. You are both too young for steady company, and the boys are consistently too young to show jealousy because they have no right to monopolize all your time. Don't exchange jewelry with your boy friends, and you will save yourself a lot of trouble when misunderstandings arise.

THAT JAR OF MUSTEROLE ON THE BATH-ROOM SHELF

Has Relieved Pain for Every One in the Family

When little Susie had the croup; when Johnny got his feet wet and caught cold; when father sprained his knee; when granny's rheumatism bothered her—that jar of Musterole was right there to give relief and comfort.

Musterole is a clean, white ointment made with oil of mustard. It will not blister like a mustard plaster.

Quick relief for sore throat, bronchitis, tonsilitis, croup, stiff neck, asthma, neuralgia, headache, congestion, pleurisy, rheumatism, lumbago, pains and aches of the back or joints, sprains, sore muscles, bruises, chilblains, frosted feet, colds on the chest (it often prevents pneumonia).

MUSTEROLE WILL NOT BLISTER

Ask Me! Ask Me!

M. K. M.: Not that I know of. No. The "X" in Mr. Bushman's name stands for Xavier. Charlie Chaplin is not "really going crazy." Yes, Alice Joyce is acting now. She is with Vitagraph.

H. P. FAN: Thank you. I purr with pleasure. House Peters is married. He lived in Los Angeles the last I heard. I consider him quite a capable actor. Search me. Mr. Bushman preferred Beverly Bayne. I agree with you. I have no information regarding the private affairs of Frances Nelson. No, not a bit bored. Indeed, you may write me again. Any little old time you feel like it. I'll always be awfully glad to hear from you.

LOIS: My dear little girl, if I were you I'd forget about becoming an actress for a while. What you need to do is to pay more attention to your school work. Your writing and spelling are not at all good. I'd love to write you a personal letter if you will send me a stamped, addressed envelope.

P. P. P.: Conway Tearle was born in New York. He is with the Clara Kimball Young company. I have no information regarding his private affairs. He has been in pictures a couple of years. Yes, he was on the "legitimate" stage. You're entirely welcome. Write again some time.

Bright Sayings of Children

"The Tribune" will pay $1 for each childish saying printed. The only condition is the story told must never have been printed in any magazine or paper. Write on one side of the paper only. It is not possible to acknowledge or return unavailable contributions. Address bright sayings to Aunty Bee, "Tribune," Chicago.

day Tommy called him on the telephone and asked that he bring home some apples. When John presented him with the bag Tommy inquired how much he had paid for them.

"O, a dime," responded John.

"Seems to me pretty much for just a dime, John," said the little fellow. And then, as he dug his short arm deep in the big bag in search of the biggest and shiniest apple he murmured to himself, "O, well, he waits on himself!"

L. R.

If there is anybody brighter or quicker at repartee than Bobby, a little black eyed, dirty faced newsboy who sells papers on the streets of an Indiana city, and who is known as "the littlest newsboy" because he is small even for his few years, that person is hard to find. The other day, after a benevolent old man had slipped a penny into Bobby's hand in exchange for a newspaper, the customer asked, as he patted the diminutive lad's head: "And how old are you, my little man?" "I'm 5," responded Bobby; "how old are you?"

A. E. S.

My boy is extremely afraid of dogs, with the exception of a little fox terrier in the neighborhood, with whom he is on friendly terms. The other day we entered a store where Jim and his mistress were making a purchase. Son started to scream, as is usual, when he sees a strange dog.

"Why, boy," I said, "that's Jim. Don't you know him?"

"Yes, but why doesn't he know me?" was the reply.

J. F.

Tommy's big brother, John, clerked in a grocery store on Saturdays, and one

Beauty Hints by Antoinette Donnelly

If you missed the Antoinette Donnelly series telling how she reduced Mrs. Eva Lane thirty-six pounds in six weeks, or how she added twenty pounds in five weeks to Miss Helene Barnett's weight, or how she corrected a head of dry, thin, falling hair and an oily scaly with dandruff, or the article on treating Miss Hill's complexion for pimples and blackheads, send a stamped, addressed envelope and the information will be mailed to you. Any other questions pertaining to beauty and hygiene will be gladly answered.

WORRIED: TRY HOT VINEGAR for ridding your hair of vermin. Put your head in vinegar just as hot as you can stand and hold it there for about five minutes, then thoroughly shampoo your hair. The first treatment usually eliminates the trouble. Tincture of larkspur is also excellent. It can be purchased at any drug or department store with directions for using.

LENA W.: THERE IS NO SOAP you can use to make you blush. Blushing is only a form of self-consciousness, a habit you do not want to cultivate. The only way to have rosy cheeks is to keep yourself in good health by getting lots of fresh air and exercise, eating wholesome, nourishing food, getting plenty of sleep, and guarding against constipation.

ETHEL: THE HABIT OF WETting the hair to make it set smoothly is not good for the hair. In addition to producing a doubtful esthetic effect this practice tends to cause decomposition of the roots of the hair. I shall be glad to send you my instructions on the manner of treating oily hair if you will send me a stamped, addressed envelope.

THE WORLD FOR SALE
By
Sir Gilbert Parker

"All the fresh and sunny Canadian atmosphere, the beauty of deep woods, the magic of rivers and birds are shown once more in Sir Gilbert Parker's loving descriptions."
—*Westminster Gazette.*

"'The World for Sale' is a most excellent achievement."
—*London Daily Express.*

"This is in some respects the best work he has given us. Ingolby, the Master Man; Druse, the King of the Romanys; the towns of Lebanon and Manitou—they live for us in this splendid novel."—*London Today and T. P.'s Weekly.*

$1.35 *net.*

HARPER & BROTHERS
Established 1817

LYON & HEALY HALL
(Ground Floor)
Opposite Illinois Theatre
Interpretative Dancing
Every Afternoon—Demonstration
—OF THE—
PIANOLA-PIANO
Ruth Cramer and Gerard Chatfield
No charge for admission. Music lovers invited.
569

OPERA TICKETS
at Regular Box Office Prices.
Also Librettos of the Opera.
Victor Operatic Records. Pianola Operatic Rolls. Sheet Music.
Complete Opera Scores.
Lyon & Healy Wabash Avenue & Jackson Blvd.
555

MY OWN IONA
An Hawaiian Duet you won't forget. It's different. 74 NEW December Victor Records NOW at our store.
Come in and hear them.
Cable Piano Co
Wabash and Jackson

Runkel's

Tell it to the grocer whenever you want the *best* cocoa that's made. It's the buy-word for

-the COCOA with that "Chocolaty" Taste

For Thanksgiving

SAVOY BRAND
PLUM PUDDING

NO Thanksgiving dinner without turkey—and certainly no Thanksgiving dinner without *Savoy Brand* Plum Pudding—the aristocratic touch to the finest planned dinner.

For years and years Plum Pudding has been considered a necessity on this great National Holiday, and now, under the incomparable brand of the house of Steele-Wedeles, every housewife can set before her family and guests this wonderful Plum Pudding, made after the recipe of a famous old English chef, whose skill delighted the palates of connoisseurs. Insist on Savoy Brand Plum Pudding.

And don't forget Savoy Brand Spices and Flavoring Extracts when you are preparing that Thanksgiving dinner. If you are not familiar with the 200 other leading food products, packaged by us, ask your grocer about them today.

STEELE-WEDELES COMPANY, Chicago

GULF COAST
The Riviera of America

Pass Christian, Biloxi, Ocean Springs, Gulfport, Mississippi City, Bay St. Louis, Pascagoula, Pensacola, New Orleans, Mobile.

GOLF, BOATING, FISHING, SHOOTING, and all Outdoor Sports
MAGNIFICENT SHELL ROADS

The mild equable climate and picturesque surroundings are especially attractive to northern people seeking a complete change and diversion. Good hotels furnish accommodations to meet all requirements. Modern steel trains through from Chicago via Chicago & Eastern Illinois R.R. and Louisville & Nashville R.R. reach this enchanting vacation land in a little over 24 hours.

Attractive Tours to Central America, Cuba or Florida via the Gulf Coast. Stop-overs may be arranged at Mammoth Cave. For illustrated folders, schedules or other information, apply

P. W. MORROW, N. W. P. A.
332 Marquette Building CHICAGO
Tickets at 108 West Adams Street

L&N

AMUSEMENTS.

CORT | EVERY NIGHT MATS. WED. & SAT.
Telephone Central 19
SELWYN & CO. Present
FAIR AND WARMER
Extra Matinee Thanksgiving

AMUSEMENTS.

COLUMBIA | TWICE DAILY
Clark St. at Madison
BURLESQUE
Rose Sydell and Her London Belles
SMOKE IF YOU LIKE

AMUSEMENTS. AMUSEMENTS.

"Tell it not in Gath, whisper it not in Askalon,"

BUT—

"Nothing less than *war* and *famine* could stop a play like

HER MARKET VALUE"

—says Amy Leslie in The Daily News.

Assenting thereto, Percy Hammond, in The Chicago Tribune, adds the last word in superlatives in his review of the A. H. Woods production:

"IMMENSE!!!"

OLYMPIC--Now
FIRST "POP" $1 MATINEE TOMORROW

COLONIAL
—STARTING TONIGHT—
TWICE DAILY THEREAFTER
Including Sundays, at 2:10 and 8:10 P. M.
D.W. GRIFFITH'S
COLOSSAL 2,000,000 SPECTACLE
INTOLERANCE
LOVE'S STRUGGLE THROUGHOUT THE AGES
SYMPHONY ORCHESTRA OF 50 AND 40 VOICES
Mr. Griffith's First and Only Production Since "The Birth of a Nation"
PRICES
NIGHTS AND SAT. MATS.—25c, 50c, 75c, $1.00, $1.50 and $2.00.
MATINEES—25c, 50c, 75c and $1.00

MAJESTIC | SUPREME VAUDEVILLE
NAT C. GOODWIN
TENNESSEE TEN
WM. GAXTON & CO.
EDNA MUNSEY—HOWARD'S PONIES
THE MISSES CAMPBELL
THREE DU FOR BOYS—FRANK WILSON
ANNA HARRY
WHEATON & CARROLL
PRICES: 15-25-50-75c. Mats. 15-25-50c, except Saturday and Sunday. Telephone Central 6480

ILLINOIS | TONIGHT 8 SHARP $1.50 MAT. TOMORROW
MATS. WED., THANKSGIVING & SAT. at 2
SIR HERBERT BEERBOHM —IN—
TREE HENRY VIII.
EDITH WYNNE MATTHISON
LYN HARDING—Company of 150
Limited No. of Performances Henry VIII.

BLACKSTONE | MAT. TOMORROW BEST SEATS $1.50
EXTRA THANKSGIVING DAY MATINEE
ELSIE FERGUSON
IN A NEW COMEDY OF TODAY "Shirley Kaye"

GARRICK | $1 Mat. Tomorrow
Holiday Mat. Thursday, Thanksgiving Day.
"KATINKA" IS DECIDEDLY JOLLY."—Post.
KATINKA
With T. Roy Barnes A Chorus of Seventy

Powers' Pop. Mat. Tomor. Best Seats $1.50
Thanksgiving Mat. 50c to $2.00.
EVERY EVENING, INC. SUNDAY, 8:25
DAVID BELASCO Presents
The BOOMERANG
With the original Belasco Theater N. Y. Cast
SEATS ON SALE 4 WEEKS AHEAD

DANCING DAILY—4:00 P. M. to 1:00 A. M.
MISS SHIRLEY GARDNER, HOSTESS
CAFE DU LAC (Cafe on the Lake)
MICHIGAN AVE., at 11TH ST.
Best Dance Music—Best Dance Floor.
Inspect our sea food exhibit in main dining room; pick out your own live lobster; select your own oysters and have them opened before your very eyes!

MARIGOLD FOLLIES
CARLOS SEBASTIAN and Cast of Thirty
BISMARCK GARDEN
Broadway and Grace
Thanksgiving Dinner, $1.25, 12 to 9 P. M.

AUDITORIUM
GRAND OPERA SEASON
CLEOFONTE CAMPANINI, General Director
TONIGHT AT 8. Carmen Mmes. Farrar, Sharlow; Mm. Muratore, Dufranne, Journet. Conductor, Campanini.
Wednesday Eve., Nov. 29, at 8. Rigoletto Mmes. Galli-Curci, Pawlosks; Mm. Nadal, Rimini, Arimondi. Conductor, Sturani.
Thursday Afternoon, November 30, at 2. Thanksgiving Matinee. Madeleine Mmes. Sharlow, Eden; Mm. Hamlin, Kreidler, Nicolay. Conductor, Victor Herbert.
Followed by Hansel and Gretel Mmes. Glitska, Pawloska, De Phillippe; M. Beck. Conductor, Pollak.
Thursday Evening, Nov. 30, at 8. Konigskinder Mmes. Farrar, Van Gordon, Shaffer, Moses; Mm. Maclennan, Whitehill, Kreidler, Beck, Goddard. Nicolay, Sargeant. Conductor, Pollak.
Friday Evening, Dec. 1, at 8. La Traviata Mmes. Galli-Curci, Moses, Berat; Mm. Crimi, Rimini. Conductor, Sturani.
Saturday Afternoon, December 2, at 2. Manon Mmes. Amsden, Eden, Mooney, Moses, Berat; Mm. Muratore, Maguenat, Journet, Dua, Beck. Conductor, Charlier.
Saturday Eve., Dec. 2, at 8. Faust Mmes. Buckner, Moses, at Popular Prices. Berat; Mm. Dalmores, Journet, Dufranne. Conductor, Charlier.
Sunday Afternoon, Dec. 3, at 4:30. Siegfried Mmes. Easton, Macbeth, Van Gordon; Mm. Maclennan, Whitehill, Dua, Beck, Arimondi. Conductor, Pollak.
Monday Evening, Dec. 4, at 8. Lucia Mmes. Galli-Curci, Eden; Mm. Nadal, Polese, Arimondi, Dua. Conductor Sturani.
Mason & Hamlin Piano Used.

NEWMAN
Travel Talks AT ORCHESTRA HALL POP. PRICES, 25c to $1
"IMPRESSIONS OF 1916"
Wed. Eve. Fri. Eve. Sat. Mat. Peking IMPERIAL PALACE AND THE GREAT WALL
EXTRA—THIS SUNDAY AFT'N at 3:30
"JAPAN TODAY"

PALACE | GREATER VAUDEVILLE
GEORGE NASH
Supported by
JULIA HAY & CO.
"PETTICOATS"—DONAHUE & STEWART
MURIEL WORTH | BELLE BAKER
CHARLES OLCOTT—REYNOLDS & DONEGAN—HERBERT'S CANINES
VIOLET DALE
MATINEE EVERY DAY, 15-25-50c
NIGHTS, 15-25-50-75c
Except Sat., Sun. & Hol. Tel. Randolph 7200

PRINCESS | Mat. Thurs.
JUST LAUGHS, JOLLY TUNES AND PRETTY GIRLS
THE NEW MUSICAL COMEDY
"GO TO IT"
CAST OF CHICAGO FAVORITES

Chicago Theatre Wabash and 20th St.
Prices 50c to $1.50 $1 MAT. TOMORROW
The Blue Paradise
With CECIL LEAN and Company of 100
Branch Box Offices Schiller Bldg. Lyon & Healy
Holiday Mat. Thursday, Thanksgiving Day

McVicker's | JONES, LINICK & SCHAEFER'S CONTINUOUS VAUDEVILLE MYSTERIOUS WONDER-WORKER
Pauline
WILLIS HALL OTHER BIG
in "BOOZE" VAUDEVILLE STARS
11 to 11. Days 10-15-25c.
Nights 10-15-25-35c.

Cohan's Grand | MATINEE TOMORROW
Another Hit at the House of Hits
The House of Glass
with MARY RYAN
AND ORIGINAL N. Y. CAST
The BIGGEST DRAMA of MODERN TIMES

Society and Entertainments

Second Exhibition Opens at Arts Club.

MRS. ROBERT M'GANN of 120 East Pearson street, who went east a few weeks ago, returned in time for the opening of the second exhibition given in the galleries of the new Arts club of Chicago yesterday afternoon. There was tea served for the members and their guests by Mrs. C. Morse Ely and her group of assistants, who are much interested in the delicacies that are evolved in the kitchenette of the new club.

Especially interested in this new exhibit, which includes the paintings of Robert Henri, George W. Bellows, and John Sloan, is Abram Poole, who is in Chicago for the winter and who collected this group of paintings for the exhibit. Mr. Poole is at the apartment of George T. Porter, while he is in New York.

Mrs. George Higginson, Mrs. McGann, Mrs. Ely, and Mrs. John A. Carpenter, who is in New York, are those responsible for the beautiful effect of the new rooms yesterday and everywhere were words of praise for the atmosphere and color scheme of the suite.

Mr. Carpenter, by the way has gone east to join his wife, who is active in the decorative contingent of the huge bazaar now being held in Madison Square for the allies.

Miss Nancy Keene Perkins of Richmond, Va., arrived in Chicago yesterday and is the guest of Mr. and Mrs. Marshall Field III. at 1200 Lake Shore drive. Miss Perkins' engagement to Henry Field was recently announced. Miss Perkins will attend the Bachelors and Benedicts' dance tomorrow evening at the gold ballroom of the Congress, and on Saturday she will be guest of honor at the reception that is being given by Mr. and Mrs. Stanley Field, Mrs. Joseph Field, and Mr. and Mrs. Marshall Field III. at the Stanley Field residence, 1550 North State parkway. Mrs. Joseph Field of 936 Lake Shore drive will give a large dinner-dance for Miss Perkins on Monday, Dec. 4. And many other affairs are being planned in her honor.

Mrs. Chauncey McCormick has gone to Cocoanut Grove, Fla., with her grandmother, Mrs. William Deering, and her small daughter. She will return in time to take part in the allied bazaar in January.

Mr. and Mrs. Robert J. Dunham will give a dance for Miss Lolita Armour and Miss Eleanor Holden, two of the season's debutantes on the evening of Wednesday, Dec. 6, at the Casino club.

Mrs. Arthur Ryerson, who went east to Cooperstown, N. Y., following the election, has returned to Chicago and will be the guest of Mrs. George Higginson Jr. of 1322 Astor street until her new home on Lake Park avenue is ready for her.

Mr. and Mrs. Ralph C. Otis of 1352 Astor street will give a dance on Friday evening, Jan. 5, for their two nieces, Miss Seeley of New York, who is to be with them for the month of January, and Miss Elizabeth Otis Buckingham, who will be introduced on Saturday.

Mrs. Samuel E. Barrett of 1412 Lake Shore drive will be at home today for an address by Mrs. Anthony French Merrill.

Miss Mary McDowell will leave on Thanksgiving day for Texas, where she will give several lectures and afterward go to California for a number of weeks.

Mrs. John C. Black of 30 West Walton place will give a luncheon today for Miss Violette Selfridge.

Mrs. Frederick Ullmann and family of Highland Park will go on Dec. 1 to the Elms hotel for a few weeks. Later Mrs. Ullmann and her two daughters expect to go to Florida to stay until spring.

Mrs. Vibe K. Spicer and Miss Katharine A. Jones will pour tea at the opening meeting of the French study class this afternoon at 3 in the club rooms of the Chicago Woman's club.

Mr. and Mrs. Cyrus McCormick of Wichita, Kas., will arrive for a holiday visit with Mr. and Mrs. Cyrus Hall McCormick, 50 East Huron street, on Dec. 11, instead of Dec. 28 as erroneously stated in THE SUNDAY TRIBUNE.

Mr. and Mrs. Ernest A. Hamill are at Lakewood, N. J., for several weeks.

Miss Jane Cole
PHOTO BY MONFORT & MONFORT

MISS JANE COLE of Detroit is the guest of Miss Lillian Westerlund, daughter of Mr. and Mrs. William Westerlund of 866 Buena avenue, whose marriage to Louis Salade Jr. of Allentown, Pa., will take place on Thursday evening in the Fourth Presbyterian church. She was among the guests of Mrs. Hannah Butler yesterday, who gave a luncheon for Miss Westerlund at the Cordon. Miss Cole will be one of the wedding party.

Weddings.

The wedding of Miss Marguerite Elizabeth Welter, daughter of Mr. and Mrs. Charles D. Welter of 3905 North Irving avenue, to George F. Hassel will take place Thanksgiving morning at 11 o'clock at St. Andrew's Catholic church.

Mr. and Mrs. L. Edgar Riggs announce the marriage of their daughter, Ethel Cynthia, to Bertram Wiley Hamilton on Saturday, Nov. 11. Miss Nell Elizabeth Riggs was maid of honor and Reginald Hamilton was best man.

Mr. and Mrs. Charles Francis Davies announce the marriage of their daughter, Loubeth Marguerite, to Frank Deloss Bassell on Thursday, Nov. 23. At home cards have been issued for 6548 Yale avenue after Jan. 15.

Engagements.

Mr. and Mrs. B. Stone of 1640 Humboldt boulevard announce the engagement of their daughter, Pauline, to Herman L. Robinson of 1568 Hoyne avenue.

SOCIETY AT THE OPERA

SOCIETY was well represented at the opera last night, and there were many box parties. Mr. and Mrs. Cyrus Hall McCormick entertained Mr. and Mrs. James W. Thorne and Mr. and Mrs. Morris L. Johnston. Mrs. McCormick wore a gown of gold cloth with a black tulle bodice. Mrs. Johnston was in gray charmeuse and tulle, and Mrs. Thorne's gown was of sky blue panne velet with a corsage of tulle trimmed with brilliants.

Mr. and Mrs. Walter Kirk had as their guests Mr. and Mrs. Frank Hibbard and Mr. and Mrs. Joseph Bowen. Mrs. Kirk wore sea green tulle trimmed in silver lace and a string of pearls. Mrs. Hibbard was in pink charmeuse with a lace bodice and she carried a pink ostrich fan. Mrs. Bowen's gown was of yellow satin trimmed in gold lace and she carried a yellow ostrich fan.

With Mrs. F. R. Babcock were Mr. and Mrs. William Burton, Mrs. William Rodiger, Miss Thomas, and Walter Gregory. Mrs. Babcock wore a gown of cloth of silver and a diamond dog collar and a string of pearls. Mrs. Burton was in white satin brocaded in silver with white tulle around her shoulders. Mrs. Rodiger wore white charmeuse with a lace corsage and Miss Thomas was in cerise velvet brocade with a tulle bodice.

Mr. and Mrs. H. H. Spaulding Jr. had as their guests Miss Helen Pauling, Elliott Jenkins, and Bartley Sexton. Mrs. Spaulding wore a gown of black charmeuse trimmed in iridescent beads and touches of cerise velvet, and Miss Pauling was in sky blue taffeta with a bodice of white tulle trimmed in tiny pink rosebuds.

In J. Ogden Armour's box were Mr. and Mrs. F. Edson White, Mr. and Mrs. R. H. Hunter, and Mr. and Mrs. E. Wilson of Detroit. Mrs. White's gown was of white satin trimmed in silver. Mrs. Hunter wore black lace and jet and Mrs. Wilson was in black satin with a black net bodice.

Mrs. John Clark, Mrs. Walter Hinchman, Miss Robinson and Harold Heinrichs were with Mrs. George M. Pullman. Mrs. Clark wore white lace with a black aigrette in her white hair. Mrs. Hinchman's gown was blue trimmed in gold beads, and Miss Robinson was in black tulle, with bands of black velvet. Mrs. Pullman wore white trimmed in silver and a dog collar of pearls and diamonds and a string of pearls.

Mr. and Mrs. John G. Shedd entertained Mr. and Mrs. Frank W. Porter and Miss Porter. Mrs. Shedd wore black lace, as did Mrs. Porter. Miss Porter was in orchid chiffon over pink and she wore an orchid on each shoulder.

Mrs. Stanley Field entertained Miss Nancy Perkins, Henry Field, and Mr. Scudder. Mrs. Field wore white tulle with crystal trimmings and Miss Perkins was in a gown of watermelon pink tulle.

Will Speak on Jewels.

Julian B. Arnold will speak before the Women's Evening club of Kenwood this evening on "Jewels, Their Legends and Occult Significance," in the parlors of the Kenwood Evangelical church, Greenwood avenue and Forty-sixth street. The club's Christmas donations also will be planned at this meeting.

Charity Aided by Ogontz Dance.

SOCIETY danced for charity last night in the crystal ballroom of the Blackstone hotel, when the first of the Ogontz dances was held to aid the support of the Ogontz Day nursery. It was a gay party that trotted the evening away, and following the opera its numbers was much augmented.

Many dinner parties were given preceding the dance, among the hostesses being Mrs. Robert Harvey, Mrs. William C. Jackson, Mrs. Harrison Musgrave, and Mrs. Xavier Vigeant.

The costumes of the charity dancers were dainty, and among those noticed were: Miss Katherine Haven in silver lace and pink panne velvet in a draped effect over the hips; Mrs. K. S. Templeton, white chiffon and tulle, with corsage of Aaron Ward roses and valley lilies; Mrs. W. F. Stevens, yellow tulle with beaded bodice, a corsage of violets and lilies; Mrs. O. M. Burton, light green taffeta with smoke green tulle; Miss Ethel Tathan, gray tulle and chiffon with silver trimming; Miss Eva McElveen, gray silk; Mrs. M. H. Spades, green and gold brocade taffeta with gold lace and pearls; Mrs. James Curry, black tulle and sapphire velvet; Mrs. Edward Lewis, pink tulle with Persian trimming; Miss Elizabeth Burland, black satin with gold brocade; Miss Anna Haven, orchid tulle and silver lace; Miss Frances Bevan, blue net over gold cloth; Mrs. Walter Engle, black net over silver, with rhinestone trimming and corsage of silver roses with black velvet centers; Mrs. Lynne Rutter, blue striped taffeta over gold lace petticoat; Mrs. W. B Martin, baby blue taffeta over silver; Mrs. J. W. Beckwith, black lace over yellow satin; Mrs. George T. Turner, coral satin embroidered in silver; Mrs. Alonzo Tyner, orchid tulle; Mrs. Xavier Vigeant, white taffeta and silver; Miss Georgene Faulkner, pink crystal tunic over pink chiffon; Miss Marie Vigeant, green bodice and skirt of white tulle trimmed in silver; Miss Edna Dixon, white satin; Miss Elizabeth Newberry, black tulle and silver girdle; Miss Florence Taft, yellow tulle over satin, with girdle of gold sequins; Miss Emma Louise Stone, blue tulle over pink satin with panels of roses; Miss Betty Hoyt, white satin over gold lace petticoat, with clusters of pink rosebuds; Miss Edith Besley, in varied orchid shades of tulle and satin.

Among the patronesses were: Mrs. John J. Mitchell, Mrs. George S. Isham, Mrs. August Magnus, Mrs. Marguerite M. Sheriff, Mrs. Lunn Rutter, Mrs. Robert Harvey, Mrs. Bernard A. Eckhart, and Mrs. William D. Story.

The second dance for the benefit of the nursery is to be held at the Blackstone hotel on Dec. 18.

Irish Historical Society to Meet.

The Chicago Irish Historical society will hold a meeting this evening at the Planter's hotel.

MARION HARLAND'S HELPING HAND
By Marion Harland

Crochet Jacket for Man.

"WILL you kindly send me the directions for making a crochet sleeveless jacket for a man, size thirty-eight? Could the same be used for making a woman's jacket? Also, the quantity of wool required for it, and what ply?
M. J. S."

Your request is passed along the line to our able and generous corps of fancy workers. Of course we keep no patterns of any kind in the Corner cupboard. I hope a satisfactory answer may be consigned to us for your particular benefit. You shall have it should this hope be fulfilled.

Glue on White Kid.

"Will you please tell me what will take glue off a white kid bag? It accidentally fell on fly paper. I want to make it white again if I can. The glue has been on it for four months."

Alcohol will remove the obnoxious fly paper tickiness from any substance. Apply with a clean sponge, and afterward sponge with household ammonia. There are patent cleansers and whiteners that will restore the pristine freshness of the kid. Or, if you have none, dampen with alcohol and while the kid is still wet sift talcum powder thickly over the bag and let it lie there for a day. Then brush off.

Silk Pieces to Give.

"If the person who asked for silk pieces to make draperies can call, or you will give me her address, she can have enough to make a pair, part of them ready to weave. Also, do you know of an institution, preferably Protestant, that could utilize a quantity of new colored embroidery silks?
"A. W. F."

While we have failed to identify the person who asked for the silks for draperies, we are only too sure that you will be overwhelmed by entreaties for them. Call a halt through us when you have dealt out all you have on hand. Your query with regard to the Protestant institution is passed along the line. I fancy that the gift would be highly acceptable in an old ladies' home or other retreat for invalids or elderly women. We shall no doubt hear of one when your generous proposal has been read.

OBITUARY.

EDWARD L. MINCER, member of the firm of Mincer Brothers, 1762 Wilson avenue, died at 1633 Wilson avenue on Sunday at the age of 60. He was a native of Chicago. For forty-one years he was connected with Sam G. White & Co. at 155 Fifth avenue. He is survived by his widow, Mrs. Elizabeth Mincer.

DAVID McNICHOL, senior vice president of the Canadian Pacific railway until Jan. 1, 1915, died suddenly at Guelph, Ont. He was 64 years old.

HUGH ANTONE FISHER, landscape painter and father of Harrison Fisher, the artist, died yesterday at home in Alameda, Cal.

DEATH NOTICES.

ALSCHULER—Leon S. Alschuler, Nov. 27, aged 41, beloved husband of Myrtle Barbe Alschuler, father of Leon, Edward, and Caroline, and brother of Alfred S. and Samuel G. Alschuler. Funeral from late residence, 4363 Greenwood-av., Wednesday, 10:30 a. m., to Graceland cemetery.

ANKELE—Katherine Ankele, aged 38 years and 8 months, beloved wife of Louis A. Ankele, fond mother of Barbara R., Louis G., and Elmer A. Funeral from residence, 2717 Potwyne-pl., by autos to Forest Home, Wednesday, Nov. 29, 2 p. m.

BIGGS—Lillie H. Biggs, Nov. 26, beloved wife of Henry W. Biggs, mother of Lillie H., daughter of Mrs. Robert C. Jones, sister of Robert E., George C., Charles M., and Oliver Jones. Funeral Wednesday, Nov. 29, at 10:30 a. m., from H. W. Thomas Memorial church, 62d-pl. and St. Louis-av., by Grand Trunk Ry. to Mount Hope.

BROWN—Officer George E. Brown, beloved husband of Elsie, nee Fredericks, fond father of Ruth Violet beloved son of Jacob, brother of John J., Officer Jacob T., Adalor, Fred, Mayme, and Isabel Brown, Mrs. Fred Eickelberg and Mrs. Louis Buck. Funeral Thursday at 9:30 a. m. from late residence, 2050 Irving Park-blvd., to Queen of Angels church, where high mass will be celebrated; autos to Mount Olive. Member of Hidalgo court No. 210, C. O. F., and Policemen's Benevolent association. For information call Superior 873 or 4480.

OBITUARY.

JOSEPH BROOKS, THEATRICAL MANAGER, KILLED BY FALL.

New York, Nov. 27.—[Special.]—Joseph Brooks, 66 years old, well known theatrical producer, jumped or fell this morning from his bedroom window on the eighth floor of 140 West Seventy-ninth street and was killed.

Mr. Brooks had been suffering for two weeks from nervous prostration, due to overwork. He was weak when he arose this morning and stepped to the window as if to get a breath of fresh air. His wife was preparing breakfast when she heard a sound that made her turn toward the window. As she did so she saw his form toppling from the window sill.

Mr. Brooks was general manager of the Klaw and Erlanger productions and was actively associated with many of the theatrical successes of that corporation. He was the first producer of "Ben Hur" and at various periods managed Booth, Barrett, Fanny Davenport, Lillian Russell, William H. Crane, and others. In 1908 he went to England, where he arranged to have the Drury Lane melodramas produced in Chicago.

Mr. Brooks is survived by his widow and a daughter, Virginia Fox. He was born in Memphis, Tenn.

MRS. ANNA RING, wife of Frederick Ring, formerly a circuit rider of the Methodist church in northern Minnesota, and well known in Norwegian church circles in Chicago, died Saturday at the home of her daughter, Mrs. William Ingraham, in Libertyville, Ill. Funeral services will be held today at 1 p. m. in the Ingraham home. Burial, which will be private, will be at Memorial Park cemetery, Evanston. Mrs. Ring, who was about 65 years old, was born in Norway. When she came to the United States with her husband she endured the hardships of the northwest as the wife of a circuit rider, having one of the hardest territories to cover in the Methodist church. The Rings lived in Chicago about twenty-five years. Mr. Ring and two daughters, Mrs. Anna Clauson and Mrs. Ella Ingraham, survive.

DEATH NOTICES.

CARREL—Ella Emerick Carrel, beloved wife of F. G. Carrel, mother of M. Drew, M. Gray, Mrs. O. J. Dean, F. Guy, and Carrie. Services from the First Methodist church of Englewood, 4 p. m., Wednesday, Nov. 29. Interment at Fayette, O., Thursday, Nov. 30.

DARE—Ellen McDare, Nov. 27, 1916, wife of the late Benjamin R. Dare. Funeral Wednesday, 2 p. m., from her late residence, 152 N. Central-av., Austin. Interment Rosehill.

DENIG—Sarah Jane Denig, widow of the late Lewis Alfred Denig of Elmhurst, Ill., in Boston, Nov. 25. Services Rosehill chapel at 2:30 p. m. Nov. 29. Please omit flowers.

DOERHOEFER—Minnie Doerhoefer, Nov. 25, at 6732 Evans-av., beloved wife of Peter, fond mother of Edward and Helen Josephine. Funeral Tuesday, Nov. 28, at 2:30 p. m. to Oakwoods.

DONOVAN—Cornelia E. Donovan, Nov. 25, 1916, beloved wife of Henry F. Donovan, mother of Francis M., John M. Donovan and the late Mrs. James R. Deane, sister of John, Joseph W. and Edwin Cassleman. Funeral from late residence, 900 Webster-av., Tuesday, Nov. 28th, at 9:30 a. m., to St. Vincent's church, where requiem high mass will be celebrated. Interment St. Boniface cemetery.

ELLIOTT—Hayward N. Elliott, Nov. 25, aged 62 years, late of 7015 N. Paulina-st.; son of Mrs. J. C. Elliott of Dayton, O.; brother of Mrs. Edward Townsend of Haverford, Pa., George Elliott of Delphos, Kas., and Russell Elliott of Dayton, O. Funeral Tuesday, at 2 p. m., from chapel, 3419 N. Clark-st. Autos to Forest Home.

FLYNN—Ellen Flynn, nee Fleming, Sunday, Nov. 26, 1916, beloved wife of the late William Flynn and mother of Jeremiah, Maurice, James, Mary, Julia, Ellen, Mrs. David Broderick, and the late John, Cornelius, and Thomas Flynn. Funeral on Wednesday at 10 a. m. from her late residence, 153 W. North-av., to the Church of the Immaculate Conception, where solemn requiem high mass will be celebrated; interment at Calvary, automobiles.

GRAY—Sarepta Maria Gray, aged 86 years, widow of Jesse M. Gray, beloved mother of Martha and Charles Gray of Chicago, Mrs. Mary Buck of Omaha, Mrs. J. B. Johnston of Joplin, Mo., Mrs. Harry Johnston and Arthur Gray of Oakland, Cal. Funeral from 204 N. Mason-av., Austin, Tuesday, Nov. 28, at 3:30 p. m.; burial at Rock Island, Ill.

HEINRICHS—H. W. Heinrichs, aged 71 years, after long illness, Sunday morning, Nov. 26, at Milwaukee, Wis. Funeral services will be held in Graceland chapel Tuesday afternoon, Nov. 28, at 3 o'clock.

LYNN—William Henry Lynn, born at Freemansburg, Pa., Nov. 29, 1834, at Maywood, Nov. 26, 1916; beloved father of Mary M. Waidelich of Sabula, Ia., Jennie M. Gow, Frank P. Lynn, and James M. Lynn of Maywood. Funeral Wednesday, 2 p. m., from his late residence, 1725 Madison-st., Maywood, Ill., by auto to Oakridge cemetery. Freeport, Ill., and Northampton county, Pa., papers please copy.

MACQUEEN—Albin Eckardt Macqueen, beloved son of Mr. and Mrs. Winfield N. Macqueen, brother of Winfield Jr., Ruth, and William, 1249 Pratt-blvd. Funeral Tuesday, Nov. 28, 2 p. m., at Graceland chapel.

McGANN—Joseph McGann, dearly beloved son of Thomas and the late Johanna, fond brother of Thomas, Edgar, and Elizabeth. Funeral Thursday, 9 a. m., from late residence, 1456 Solon-av., to the Jesuit church, where high mass will be celebrated, thence by automobiles to Mount Carmel. For seats call Canal 4810.

MINCER—Edward L. Mincer, at his residence, 1633 Wilson-av., beloved husband of Elizabeth Mincer, brother of David A. and Abe Mincer, Mrs. B. Briard, and Mrs. F. Jefferies. Funeral Tuesday at 1:30 p. m., by automobiles to Oakwoods cemetery.

PETERSON—Arthur W. Peterson, beloved husband of Hedwig, father of Arthur, Saturday, Nov. 25. Funeral from Englewood Masonic temple, 6730 Wentworth-av., Wednesday, Nov. 29, at 2 p. m., by autos to Mount Greenwood. Member of Golden Rule lodge No. 726, A. F. and A. M.

PHILLIPS—Edward Phillips, beloved husband of the late Sarah, fond father of the late Minnie Ratsch, brother of Mary Phillips. Funeral from his late residence, 4340 Washington-blvd., Tuesday, Nov. 28, at 9 a. m. to St. Mel's church, where high mass will be celebrated, thence by autos to Mount Olivet.

SCHEUER—Lillian Maude Wrenn Scheuer, Nov. 27, 1916. Funeral Wednesday, Nov. 29, 2 p. m., from late residence, 518 Linden-av., Wilmette. Interment Rosehill.

DEATH NOTICES.

RECH—Anna Rech, nee Schuster, Nov. 27, age 66 years, beloved mother of Mrs. Charles J. Karcher, Mrs. Fred Gamber, and George J. Rech. Funeral Thursday, Nov. 30, 10 a. m., from daughter's residence, 6110 Magnolia-av., to St. Ignatius church, autos to St. Boniface.

REMMLER—Anna Lida Remmler, aged 50 years, wife of the late Charles Remmler of the Kuntz-Remmler company. Funeral services private Tuesday at 3 p. m. at her late residence, 4231 Michigan-av.; interment Wednesday at Spring Grove cemetery, Cincinnati, O. Kindly omit flowers.

ROTHSCHILD—Emil Rothschild, beloved husband of Rebecca, father of Eugene, Sol, Edgar, and Mrs. Eda Wasserman. Funeral Tuesday at 2 p. m. from chapel, 356 E. 35th-st., to Rosehill cemetery. New York and St. Louis papers please copy.

SCHIFF—Charles E. Schiff, 1219 S. Lawndale-av., beloved husband of Ethel Silverman Schiff, fond father of Bernard C., Monday, 1 a. m. Funeral from chapel, 3600 W. 12th-st., Tuesday, Nov. 28, 1916, at 12 noon. Burial at Mount B'nai B'rith cemetery, by special train leaving Union station 2 p. m. sharp.

SHEAHAN—John Sheahan, Nov. 27, at residence, 834 W. 35th-pl., beloved son of the late John and Ellen, nee McNamara, brother of Michael, Mary, and Annie. Funeral Thursday, Nov. 30, at 9:30 a. m., to St. John the Baptist church; by autos to Mount Olivet.

SPICER—James Revell Spicer, 1916 Greenleaf-av., Rogers Park, beloved husband of Margaret Spicer; born London, England, Nov. 11, 1838. Funeral Wednesday, Nov. 29, at 2 p. m., from his late residence to Rosehill.

STEINHELFER—Robert Steinhelfer, aged 10 years, beloved son of John and Clara, brother of Georgia. Funeral Wednesday at 2 p. m. from late residence, 2049 Sheffield-av. Interment Galion, O. Galion, O., papers please copy.

SWEENEY—Margaret F. Sweeney [nee Clancy], beloved wife of James H. Sweeney, fond mother of Margaret, Catherine and Mildred, daughter of Mary and the late Capt. Wm. C. Clancy, sister of Mrs. John Lapp, Mrs. Wm. C. Clancy, Mrs. James O'Leary, Charlotte, Ellen, John and Gerald Clancy. Funeral Tuesday, Nov. 28th, at 9 a. m., from her late residence, 8328 S. Morgan-st., to St. Kilian's church, where high mass will be celebrated. Autos to Mount Olivet. For arrangements call Stewart 9642.

TREPTOW—Louise Treptow, Nov. 26, 1916, aged 82 years, beloved mother of Mrs. Augusta Bihler, William Trepttow, Mrs. Bertha Tosch, Mrs. Annie Staltenberg, Mrs. Mrtha Berg, Mrs. Emma Wolter, and Mary Treptow. Funeral Thursday, 1 p. m., from German Lutheran church, Walnut and California-av.; interment, Waldheim.

WAGNER—Nellie Wagner, Nov. 25, wife of Frederick, nee Finn; mother of Marie and Rose Wagner, daughter of Mary and the late Richard Finn, sister of Patrick, Richard, Michael, and Mrs. Mollie Merker. Funeral Tuesday, at 9 a. m., from 6108 S. Wood-st., to St. Martin's church, where high mass will be celebrated; thence by autos to Mount Olivet. Those wishing autos please call Yards 617.

CEMETERIES.

OAKWOODS CREMATORY — OAKWOODS Cemetery—E. 67th-st. and Greenwood-av. Charge for cremation $30, including use of chapel. Phone Hyde Park 61.

12 GRAVE FAMILY LOTS WITH PERPETUAL care, $55; mo. pyts. Elm Lawn. 603, 112 W. Monroe. Cent. 2318. Send for circulars.

UNDERTAKERS.

POSTLEWAITE, GOLDEN RULE SERVICE and Golden Rule Prices; 34 years at one location; city and all suburbs. 1867 Ogden-av. Phone West 250.

SKEELES BROS
Independent Undertakers
Skeeles Bros. service is the same in all parts of the city. Our business is not restricted to the South Side.
45 E. Garfield Blvd., cor. Wabash Ave. and 55th Street. Phone Englewood 327.

THE TRIBUNE COOK BOOK
by JANE EDDINGTON

All recipes have been scientifically tested by Miss Eddington with current market materials and are indorsed by her.

All forms of skill are matters of acquirement. Skill in eating is no matter of chance but of genuine attainment. An unskilled eater too often makes a botch of his body and of his health.

A Casserole of Rice.

UNLESS we are inclined to be obese, and even then if we are active and out in the delicious cold air of winter weather, we should see to it that we get a good supply of fuel food at each meal. Fats have the highest fuel values, and the starchy foods furnish a fuel of the greatest reliance. Rice is one of these latter foods, and lends itself to no end of services. Meat leftovers plus rice is a combination that can be made highly agreeable.

A rice halo around a little chopped chicken or turkey, warmed up in gravy, extends the dish and adds substantiality, while the meat and gravy add flavor to the neutral flavored rice. Skill in cookery consists for one thing in arranging such gives and takes. They may be also made the very essence of economy. It is easy to add quality to the warmed up meat with rice in the shape of mushrooms, and if the gravy is added to a little onion and sweet pepper gently fried in butter, piquancy of not too obvious a sort is gained for those who imagine such flavors mean substance, as they do not. Butter added to the gravy brings it up in a caloric sense as well as in flavor.

Line a mold with boiled rice, packing it down slightly, fill in the prepared meat and gravy, cover with the rice, set the mold in hot water in the oven, and cover with a plate and bake for half an hour, or until the mixture is thoroughly heated through. Garnish with some sprigs of parsley if you choose. It may be served in the mold or poured out.

Rice well molded in a border mold, which is then filled with the prepared gravy and meat, may be equally attractive. A melon mold of rice with the meat and gravy around it makes another variation.

CROSS, FEVERISH CHILD IS BILIOUS OR CONSTIPATED

Look, Mother! See if tongue is coated, breath hot or stomach sour.

"California Syrup of Figs" can't harm tender stomach, liver, bowels.

Every mother realizes, after giving her children "California Syrup of Figs," that this is their ideal laxative, because they love its pleasant taste and it thoroughly cleanses the tender little stomach, liver and bowels without griping.

When cross, irritable, feverish, or breath is bad, stomach sour, look at the tongue, mother! If coated, give a teaspoonful of this harmless "fruit laxative," and in a few hours all the foul, constipated waste, sour bile and undigested food passes out of the bowels, and you have a well, playful child again. When the little system is full of cold, throat sore, has stomach-ache, diarrhœa, indigestion, colic—remember, a good "inside cleansing" should always be the first treatment given.

Millions of mothers keep "California Syrup of Figs" handy; they know a teaspoonful today saves a sick child tomorrow. Ask your druggist for a 50 cent bottle of "California Syrup of Figs," which has directions for babies, children of all ages and grown-ups printed on the bottle. Beware of counterfeits sold here, so don't be fooled. Get the genuine, made by the "California Fig Syrup Company."—Advertisement.

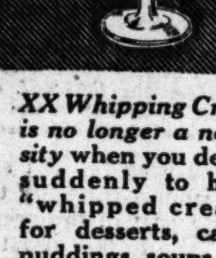

XX Whipping Cream is no longer a necessity when you decide suddenly to have "whipped cream" for desserts, cakes, puddings, soups, etc.
A little of
Farrand's
CREAM WHIP
HARMLESS COLORLESS ODORLESS
Added to ordinary cream makes it "whip" better than 'Special XX Whipping Cream' and the cream so whipped will remain in perfect condition 24 hours instead of becoming "flat." It's a liquid. Sold by All Leading Grocers
Cream Whip Co.
Cleveland, Ohio

CUTICURA SOAP

BEST FOR SKIN

Because it cleanses, purifies and beautifies, while the Ointment soothes and heals pimples, blackheads, etc. Do not confound these fragrant, delicate emollients with coarsely medicated soaps and ointments.

Sample Each Free with 32-p. Skin Book by return mail. Address post-card: "Cuticura, Dept. 4F, Boston." Sold everywhere.

MOTION PICTURE DIRECTORY

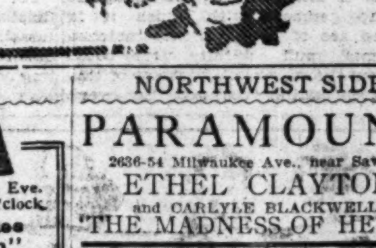

DOWNTOWN

JONES, LINICK & SCHAEFER'S
La Salle
MADISON ST. NEAR CLARK
RETAINED BY POPULAR DEMAND FOR
2nd and Last Week
MASQUE OF LIFE
RIOTOUS MOMENTS OF SUSPENSE!
SENSATIONS GALORE!
9 A. M. TO 11 P. M.
All Seats 25c
COMING MONDAY 'IDLE WIVES'
THE PICTURE THAT RAISES THE CURTAINS OF SOCIETY'S GLASS HOUSES.

JONES, LINICK & SCHAEFER'S
STUDEBAKER
Michigan Blvd., Near Van Buren.
LAST 7 DAYS.
THREE SHOWS THANKSGIVING DAY 2:15, 4:30 and 8:15 P. M. Sat., 10:30 A. M., 2:15 and 8:15 P. M. Sun., 2:15, 4:30 and 8:15 P. M.
OTHER DAYS, 2:15 and 8:15 P. M.
PRICES THIS WEEK
All Mats. 25 & 50c No Higher
EXCEPT NOV. 30TH & DEC. 2ND
EVENINGS 600 Seats, 25c and 50c Balance 75c and $1.00.
20,000 LEAGUES UNDER THE SEA
The Universal's Happy Inspiration and Famous Production of JULES VERNE'S Great Wonder Story.
YOUR LAST CHANCE
ALL SEATS RESERVED. GOING RAPIDLY. BE WISE.

CASTLE STATE AT MADISON
—NOW—
Our Anniversary Program
MAE MURRAY
"THE PLOW GIRL"
Added Attraction
Yale-Princeton Football Game
Exclusive Advance Showing in Chicago
9 A. M. to 12 P. M. All Seats 15c

DOWNTOWN

BAND BOX THEATRE
Madison Bet. Clark and La Salle
7th—ENORMOUS WEEK—7th
Only Theatre in Chicago Playing the Most Sensational of Photo Plays,
THE UNBORN
The Real Birth Control Picture
BARE FACTS LAID BARE.
Shall Women Alone Pay the Penalty?
All Seats 25c Every One Over 21 Invited
Continuous 9 A. M. to 11 P. M.

JONES, LINICK & SCHAEFER'S
Orpheum State, nr. Monroe Opp. Palmer House
—TODAY ONLY—
CLARA WILLIAMS & WM. DESMOND in "THE CRIMINAL."
Also a Crazey Kat Cartoon Comedy And a Scenic Picture.

NORTH SIDE

VITAGRAPH
3133-41 Lincoln Ave., Near Belmont Ave. CONTINUOUS—1:00 to 12:00 P. M.
Valeska Suratt in "JEALOUSY" Five Acts
—Positively No Children Admitted—

BRYN MAWR
BRYN MAWR, NEAR BROADWAY At the Bryn Mawr "L" Station
ETHEL CLAYTON and Carlyle Blackwell in "THE MADNESS OF HELEN."
Also Earle Williams—"The Scarlet Runner"

KNICKERBOCKER
6219-25 Broadway, near Granville Ave.
JACK PICKFORD — and LOUISE HUFF
IN "SEVENTEEN"

JULIAN BELMONT, AT CLARK ST.
Continuous—2 to 11 P. M.
Geo. Kleine Co. presents The Scarlet Road
Featuring ANNA L. NIELLSON

KEYSTONE 3912 Sheridan Road Triangle Program
Wilfred Lucas—Constance Talmadge
"The Microscopic Mystery"
Coming Sunday—MARY PICKFORD in "Less Than the Dust."

KENMORE WILSON and KENMORE Cont. 2 to 11 P. M.
ETHEL CLAYTON and CARLYLE BLACKWELL
in 'The Madness of Helen.' Also Cartoon.

ROSEWOOD MONTROSE & LINCOLN 6:30 to 11 P. M.
LILLIAN GISH "THE CHILDREN PAY"
—Also a Two Act Keystone Comedy—

LAKE SHORE Broadway & Belmont 7 to 11 P. M.
ROBT. WARWICK in "THE HEART OF A HERO"
—5 Acts. Also a Comedy—

DE LUXE—WILSON and CLIFTON Mat. 2:30 and 4:30 P. M.
BLANCHE SWEET in "Unprotected"
5 Acts. Also Burton Holmes Travelogue.

SITTNER'S SEDGWICK and DIVISION "The Jockey of Death"

NORTH SIDE

COVENT GARDEN
THEATER—2655 NORTH CLARK STREET
Finest Motion Picture Theater in America
3000 Seats—3000—World's Greatest Pipe Organ
ORCHESTRA OF FIFTEEN ARTISTS
MARY ANDERSON
and WM. DUNCAN in
"THE LAST MAN"
From The Story, by James Oliver Curwood.
Continuous 2 to 11:30 P. M.

BIOGRAPH
2433-43 Lincoln Ave., nr. Fullerton.
Triangle Presents LILLIAN GISH
In a Thrilling Indictment of Divorce,
"THE CHILDREN PAY"
5 ACTS.

SOUTH SIDE

SOUTH SHORE
6839 Stony Island Av. Cont. 1:30 to 11 P. M.
MARY PICKFORD
in "Less Than The Dust"

WINDSOR PARK 2638 East 75TH ST.
MARY PICKFORD
in LESS THAN THE DUST
Mats. 2:30 and 4 P. M. Eves. 7, 8:30 & 10.

KIMBARK 6240 KIMBARK AVE. 1st Run Paramount
DUSTIN FARNUM
in "A SON OF ERIN"

DE LUXE 814 East 63rd Street near Cottage Grove
MARY PICKFORD
in "LESS THAN THE DUST"

LEXINGTON 1162 East 63rd St. Mat. & Nite
A Greater Vitagraph feature— Barney Bernard
in "A PRINCE IN A PAWNSHOP."

VERNON 61ST ST. & VERNON AVENUE
WILLIAM NIGH and IRENE HAWLEY
in "LIFE'S SHADOWS." Also Drew Comedy.

KENWOOD 47TH AND KIMBARK —Triangle Nite—
DOUGLAS FAIRBANKS
in "MANHATTAN MADNESS."

THE LINDEN SIXTY-THIRD AND HALSTED
CLEO. MADISON
"THE CHALICE OF SORROW"

DREXEL 858 EAST 63RD ST.
MME. OLGA PETROVA
in "EXTRAVAGANCE."

HAMILTON 2136 E. 71ST ST. corner Paxton
BESSIE BARRISCALE
"A CORNER IN COLLEENS."
5 Acts. Pathe News, & 2 Act Keystone.

LANGLEY 706 E. 63RD STREET 6:45 to 11 P. M.
MARY MILES MINTER in "FAITH"
5 Acts. Also Great 2 Reel Comedy.

HARPER 53RD STREET AND HARPER AVENUE
LILLIAN GISH "The Children Pay"
—Also Latest Keystone—

SHAKESPEARE 43rd and Ellis Ave.
JACK PICKFORD
and LOUISE HUFF—"SEVENTEEN."

SOUTH SIDE

VISTA
47th and Cottage Grove. Mat. & Eve.
Last Evening Show Starts at 10 O'clock
VIOLA DANA "The Gates of Eden"
A Story of Life in a Shaker Community.

JEFFERSON
1523 EAST 55TH ST.—METRO
Lionel Barrymore in "The Brand of Cowardice"

WEST SIDE

HAMLIN
3826-36 West Madison Street
TONIGHT—7 to 11:30 P. M.
HAROLD LOCKWOOD and MAE ALLISON
In "THE BIG TREMAINE."
Adults, 10c. Children, 5c.
"In a Class by Itself"

Crawford
Crawford Ave., Near Madison St.
2:30 to 11:30 P. M.
BLANCHE SWEET in "UNPROTECTED"
Admission 10c

WEST END THEATER
CICERO, AT WEST END.
Chicago's Most Beautiful and Newest Photo Play Theater
Matinee Daily. Continuous 1:30 to 11 P. M.
DOUGLAS FAIRBANKS
in "AMERICAN ARISTOCRACY"

KEDZIE AVENUE ANNEX
Cor. Kedzie Ave. and Madison
FRANK KEENAN and ENID MARKEY in
"JIM GRIMSBY'S BOY,"
and Latest Keystone Comedy

OAK PARK

OAK PARK FIREPROOF THEATRE
Wisconsin Av., One Block South "L" Sta.
MATINEE AT 2:30
Thomas Meighan
in "The Heir to the Hoorah"
A Real Masterpiece
2 Acts of Vaudeville
Vera Berliner—Excellent Violinist
Martin & East—Songs and Dances

PARK LAKE STREET and AUSTIN AVENUE
"The Fall of a Nation"

NORTHWEST SIDE

PARAMOUNT
2636-54 Milwaukee Ave., near Sawyer
ETHEL CLAYTON
and CARLYLE BLACKWELL
"THE MADNESS OF HELEN"

AUSTIN

PLAISANCE 466 N. Parkside Mat. 2 & 3:30 P. M.
"WHERE ARE MY CHILDREN"

MISCELLANEOUS

ASCHER BROS

COSMOPOLITAN 79th and Halsted
"Atta Boy's Last Race" DOROTHY GISH
"The Brand Of Cowardice" Lionel Barrymore

CALO Clark St. and Balmoral Ave. Matinee—Evening
"The Reward Of Patience" Lottie Pickford

LAKESIDE 4730 SHERIDAN RD. Matinee Daily
"The Wager" EMILY STEVENS

TERMINAL Lawrence & Spaulding Avs. Matinee Daily
"The Honorable Algy" CHARLES RAY

PRESIDENT 35th St. & Calumet Av. Matinee Daily
"The Mediator" JUANITA HANSEN

FROLIC 55th ST. and ELLIS AV. Matinee Daily
"Philip Holden, Waster" Richard Bennett

COLUMBUS Ashland Av. & 63d St. Matinee Daily
"The War Bride's Secret" Virginia Pearson

OAKLAND SQUARE Drexel and Oakwood
"Less Than The Dust" MARY PICKFORD

LANE COURT Center and Lane Ct.
"The Cossack Whip" VIOLA DANA

S
THE
SELIG-TRIBUNE
The World's Greatest News Film
Can Be Seen TODAY at the Following Theatres:

Paramount	2636 Milwaukee Ave.
Circle	3239 W. 12th St.
Lyceum	3851 Cottage Grove Ave.
Playhouse	1720 W. Madison St.
Hoyburn	Evanston, Ill.
Austin	5619 W. Madison St.
Forest Park	7322 W. Madison St.
Rosebud	3355 W. Chicago Ave.
Model	4451 W. Madison St.
Shearin	602 N. Clark St.
Lion	557 S. State St.
Park Manor	321 E. 69th St.
Roseland	11331 Michigan Ave.
Burton	3830 Indiana Ave.

RUMORS DEALING WITH WAR TRADE UPSET N. Y. MART

Heavy Professional Selling and Higher Call Money Add to Weakness.

BAROMETER OF THE MARKET

Average of Closing Prices of Twenty Leading New York Stocks

Monday, Nov. 27	95.57
Saturday, Nov. 25	96.12
Net loss for the day	**.67**
Year ago, day of week	92.82

The twenty stocks are: Anaconda Copper, American Car and Foundry, American Smelting, American Telephone, Atchison, Baltimore and Ohio, Brooklyn Rapid Transit, Chesapeake and Ohio, Erie, Great Northern preferred, New York Central, Northern Pacific, Pennsylvania, Reading, Southern Pacific, Southern Railway, St. Paul, American Sugar, Union Pacific, and United States Steel.

Total sales of stocks, 1,320,000 shares.

Total sales of bonds (par value), $5,340,000.

RUMORS UPSET MARKET.

New York, Nov. 27.—Vague rumors of a disquieting character, aggressive selling by professional traders, and an advance in call money to 5½ per cent, the highest rate except one this year, contributed to the heavy closing of today's market after an early period of strength and several new maximums.

Gains of the forenoon ranged from a substantial fraction in United States Steel at the new high record of 129⅝ to a point or two in other active industrials and 1 to 3 points for leading equipments. Coppers also were better, being stimulated by another advance in future prices of the refined metal.

Utilities and specialties of no special designation were higher at their best by 2 to 7 points, the latter gain being registered by Ohio Gas at the new record of 105⅛. Pittsburgh Coal, Philadelphia company, Industrial Alcohol, and other miscellaneous issues reflected the activities of pools or cliques, but yielded to moderate pressure.

Rail Issues Are Neglected.

Rails were in no sense a factor marketwise, the only noteworthy movement in that quarter being the temporary strength of Reading and other coalers and the consistent heaviness of Canadian Pacific. Mexicans followed the upward trend of the first hour, but were among the first to lose ground.

The most interesting development of the day in its broader implications was the decline of exchange on the central powers to the lowest rates quoted since the outbreak of the war. In point of fact, offerings of bills on Germany and Austria were barely nominal, so that today's depreciation was sentimental rather than actual.

Gold imports on a large scale from England by way of Canada were resumed and further moderate exports of the metal to South America were made.

Bonds were irregular, with Paris 6s at a new low quotation. United States bonds were unchanged.

Mercantile paper, 3¼ per cent; sterling, sixty day bills, 4.71½; commercial, sixty day bills on banks, 4.70¾; commercial, sixty day bills, 4.70½; demand, 4.75⅝; cables 4.76 7-16. Francs—Demand, 5.84½; cables, 5.83½. Marks—Demand, 67⅝; cables, 68. Kronen—Demand, 11 13-16; cables, 11 15-16. Guilders—Demand, 40⅝; cables, 40⅞. Lires—Demand, 6.73; cables, 6.72. Rubles—Demand, 30¼; cables, 30½. Bar silver, 74c; Mexican dollars, 56¼c. Government bonds steady; railroad bonds irregular. Time loans firmer; sixty and ninety days and six months, 3¾@4 per cent. Call money—Strong; high, 5½ per cent; low, 3 per cent; ruling rate, 4 per cent; last loan, 4½ per cent; closing bid, 4 per cent; offered at 4½ per cent.

TRANSACTIONS ON THE CURB.

	Sales.	Open.	High.	Low.	Close.
Aetna Exp.	1,500	10	10	9⅝	9⅝
B. A. T. ord B	2,200	21c	21c	20½c	20½c
Can. Nat. Gas	100	½	½	½	½
Carbon Steel	260	125	127	124	124
Car. L. & Ry.	600	4	4¼	4	4
Carwen Steel	1,500	15⅝	16	15⅝	15⅝
Chalmers Mot.	100	36	36	36	36
Charcoal Iron	1,500	8	8¼	7⅞	8
Do pfd	100	7⅛	7⅛	7⅛	7⅛
Emer. Phono.	100	11	11	11	11
Fall Motors	900	12¼	12¼	11⅝	12
Haskell-B	5,500	49	49⅝	47⅞	47⅞
Lake Tor. B.	500	12¼	12⅝	11⅝	12⅝
Lofts	30	105	105	105	105
Man. Elec. pf	400	94¼	95¼	94⅝	95¼
Marlin A. ctfs.	1,200	55	55	50	50
Do pfd ctf	300	102½	102½	101⅜	102
Maxim Mun	500	6	6⅛	6	6
Marconi	100	3¼	3¼	3¼	3¼
Midvale S.	10,000	72½	72⅝	69⅝	69⅝
No. Am. P. P.	5,000	13⅝	14	13	13
Riker & H.	2,200	5½	5⅝	5½	5⅝
Rock Island	2,560	39	39½	38¼	38⅜
Do pfd A	1,000	93½	94	93½	93½
Do pfd B	5,000	79	80	78	78¼
A. O. Smith	150	42¼	42¼	42¼	42¼
Do pfd	200	96¼	96¼	96¼	96¼
Smith M. T.	2,100	6⅛	6⅛	6⅛	6⅛
Spring. Body	100	92	92	92	92
Do pfd	5	130	130	130	130
Steel Alloys	2,200	4⅞	5⅛	4⅞	5
Sub. Boat	1,000	42	42⅝	41½	42
Transue Wil.	3,000	45⅝	46¼	45	45
Triangle F.	3,500	3½	3⅝	3⅝	3⅝
Un. Dyewood	1,000	66	67	64	67
Do pfd	22	100	100	100	100
U. S. L. & H.	1,100	2⅛	2¼	2⅛	2⅛
U. S. Stmship	1,800	7½	7⅞	7⅜	7½
United Mot.	1,500	61⅝	61¾	61⅛	61¼
Un. Alloys S.	20,000	52⅝	55	52	53
Un. P. Shar.	100	1	1	1	1
United Zinc	800	5⅜	5⅜	5⅛	5⅛
Wilson Pack.	700	58	58	57½	57½
World Film	200	1	1	1	1
Wright M.	30,000	26	26¼	24½	25
Do pfd	500	76	76	75	75
[illegible] Con	1,000	4¼	4¼	4¼	4¼
OILS.					
Barnett	4,600	3⅛	3⅛	3	3
Cosden Refg.	500	17½	17½	17¼	17¼
Cos. O. & G.	1,200	13⅞	13⅞	13⅜	13⅜
Federal Oil	35,000	4⅝	5	4⅝	4⅞
Houston Oil	900	20¾	21¼	20½	21
Midwest Oil	8,600	45c	45c	41c	44c
Midwest Ref.	1,000	83	83	78	79
Okla. P. & R.	2,500	11	11	10⅜	10⅜
Do rights	4,000	1⅛	1⅛	1	1
Omar O. & G.	4,000	50	55	50	50
Sapulpa Oil	600	11¼	11¼	11¼	11¼
Sequoyah Oil	9,600	1½	1⅝	1½	1⅝
Sinclaire Oil	2,500	59	59	58	58
So. Oil & Tr.	700	8⅝	8⅝	8⅜	8⅜
Un. W. Oil	2,000	⅞	1	1	⅞
Vac. G. & O.	58,000	1 7-16	1½	1 5-16	1⅜
Way. O. & G.	200	5	5	5	5
MINING.					
Alas. Mines	3,200	91	92	90	91
Am. Com	7,000	9	9½	9	9½
Ark. Ariz	500	⅝	⅝	⅝	⅝
Ariz. Cop	5,900	1⅝	1⅞	1⅝	1⅞
Atlanta	2,000	8	8	8	8
Big Ledge	5,600	7½	7½	7¼	7½
Bitter Creek	5,900	⅝	⅝	⅝	⅝
Booth	2,500	9	9	9	9
Bost. & Mont.	28,000	79	79	73	74
Butte C. & Z.	5,900	17½	18	16½	16⅞
Caledonia	3,700	52	52	50	50
Cerro De P.	2,000	45	45½	44½	44½
Con. Ariz. S.	8,000	2⅞	2⅞	2⅝	2⅞
Con. Cop.	2,100	3⅝	4	3⅝	3⅝
Cons. Home	1,000	1 1-16	1 1-16	1 1-16	1 1-16
Emma Cop	8,500	2⅜	2½	2⅜	2⅜
First Nat. C.	100	4⅝	4⅝	4⅝	4⅝
Gold. Cop	5,700	52	52	50	50
Green Mons.	6,000	4½	4⅝	4	4⅝
Hecla Min	1,247	8⅝	9	8⅝	8⅝
Howe S.	3,500	8⅝	8⅞	8⅝	8⅝
Ind. Lead	25,000	20	20	18¾	19
Inspn. Need.	500	1⅛	1⅛	1⅛	1⅛
Iron Blos	1,500	1⅜	1⅜	1⅜	1⅜
Jerome Verde	4,000	1¾	1¾	1⅝	1⅝
Jerome Vic.	1,145	2⅝	2⅝	2⅝	2⅝
Jim Butler	1,300	100	100	98c	98c
Jumbo Ext	3,700	27	27	25	26
Kerr Lake	700	5	5	5	5
Kewanus	3,700	10	11	10	11

NEW YORK BOND TRANSACTIONS

No. thous.		High.	Low.	Close.
7	Am Sug 5s	98½	98¼	98¼
50	Anglo-F 5s	94⅝	94½	94½
2	Chinese Ry 5s	73¾	73½	73½
149	City Paris 6s	97⅞	97⅞	97⅞
1	City Tokio 5s	79½	79½	79½
3	Dom of Can 5s 1921	100	100	100
8	do 1926	99⅞	99⅝	99⅝
6	do 1931	100	100	100
17	Jap 1st 4½s	88½	88½	88½
22	do 2d 4½s German stamped	81¼	81⅛	81¼
2	do 4s	72	72	72
162	U Kingdom G B 5s rects	99 1-16	99	99
2	N Y State 4½s	115¾	115¾	115¾
2	Va 6s B B ctfs	58⅜	58⅜	58⅜
42	N Y City 4½s 1963	110⅝	110¼	110⅜
36	do 4½s 1960	103¾	103⅜	103¾
21	do 4½s 1966	105¼	105	105
5	do 4s 1959	102⅜	102⅛	102⅛
6	Alaska 6s	88	86	86
4	do series "B"	88	88	88
25	Alb & Susq 3½s	87½	87½	87½
68	Am Agr Chem 5s	105¼	105	105
74	Am Smelting 6s	122	119¾	119¾
81	Am Tel & Tel 4s	91¾	91	91½
40	Am W Paper 5s	90¼	89⅝	89⅝
3	Armour 4½s	95	94⅞	95
25	Atch gen 4s	94⅞	94¾	94¾
7	do adj 4s stamped	86⅝	86⅜	86⅜
10	Atlanta & Bir 4s	86	86	86
5	A C Line 4½s	93¾	93¾	93¾
12	do L & N 4s	87⅝	87⅝	87⅝
2	B & O fdg 5s	101⅛	101⅛	101⅛
17	do cv 4½s	96	95⅞	95⅞
11	do gold 4s	92	91⅞	92
4	do 3½s	94¼	94	94¼
1	do Pitts 3½s	93	93	93
10	Beth Steel fdg 5s	102⅝	102⅝	102⅝
12	Braden 6s	99⅝	99	99
1	B R T 5 pct notes	100⅜	100⅜	100⅜
5	B U Elev 5s	101¼	101¼	101¼
16	Cent Leather 5s	103	102⅝	103
5	Cent Pac 4s	90⅝	90⅜	90⅝
155	C & O cv 5s	95¼	95	95
8	do gen 4½s	93	93⅜	93
20	do cv 4½s	85½	85½	85½
2	do Coal River 4s	85½	85½	85½
12	C B & Q gen 4s	94⅜	94	94
116	do joint 4s	99	98⅞	99
39	C G W 4s	74⅝	74	74
2	C M & St P gen cv 5s	105	105	105
9	do cv 4½s	100½	100¼	100¼
15	do fdg 4½s	96	95½	95½
10	C & N W 4s	98¼	98¼	98¼
1	do gen 4s	95	95	95
70	do 3½s	83½	83¼	83½
1	do M S & N 4s	93½	93½	93½
1	Chi Rys 5s	97⅛	97⅛	97⅛
4	C R I & P gen 4s	88	88	88
38	do fdg 4s	79⅜	79	79¼
417	do deb 5s	80	78	79
56	do ctfs stamped	78	77¼	77⅞
1	do double stamp	74	74	74
10	Chi U Sta 4½s	100⅜	100⅜	100⅜
10	C & W Ind 6s	108	108	108
2	do 4s	77¼	77¼	77¼
1,275	Chile Copr 7s	150¾	146¼	146½
8	C C C & St L gen 4s	80⅜	80⅜	80⅜
10	Colo Mid 4s	17½	17½	17½
4	Con Coal of Md 5s	93¾	93¼	93¼
5	Con Gas Balto 5s	108	108	108
3	Cumberland Tel 5s	100⅜	100⅜	100⅜
4	D & R G 5s	89¼	89¼	89¼
3	do con 4s	81¾	81½	81½
4	do fdg 5s	70	70	70
9	Det Uni 4½s	84	83⅞	84
52	Dist Sec 5s	73½	73¼	73½
6	Dupont 4½s	101⅛	101⅛	101⅛
10	Erie P L 4s	85	84⅞	84⅞
12	do gen lien 4s	74¼	74	74¼
25	do cv "D"	85½	85½	85½
5	Granby 6s	110⅝	110⅝	110⅝
3	Gt Falls Power 5s	101¼	101¼	101¼
72	Green Bay "B"	14⅜	14¼	14⅜
50	Hud & Man fdg 5s	71	71	71
11	do income 5s	26½	26½	26½
10	Ill Cent St L & N O 5s	102⅛	102⅛	102⅛
55	Ill Steel 4½s	93⅞	93⅜	93⅜
4	Ind Steel 5s	104	104	104
9	Int Met 4½s	73	72⅞	73
40	Int R Trans fdg 5s	99⅛	99	99
8	Int M Marine 4½s ctfs	109⅝	109⅝	109⅝
52	do 6s	96⅞	96⅝	96⅝
4	Int Paper 6s	102	102	102
1	Kan & Mich 4s	82½	82½	82½
2	K C F S & M 6s	111¼	111¼	111¼
2	K C Sou 3s	70	70	70
31	Lack Steel 5s 1950	107¼	106	106
2	L S & M S 3½s	86¼	86¼	86¼
1	do regd	85½	85½	85½
21	do 4s 1928	96½	96⅜	96½
11	do 1931	95⅞	95¾	95¾
2	Lehigh Valley 4½s	100½	100½	100½
4	do of Penna 4s	91¼	91¼	91¼
23	Lex & Eastn 5s	102⅞	102⅝	102⅞
3	Liggett & M 7s	127¼	127	127
25	L & N 4s	95⅝	95⅜	95⅝
1	Manhattan Ry 4s	93	93	93
4	Minn & St L 4s	62	62	62
1	Miss C 5s	94⅝	94⅝	94⅝
5	M K & Texas 1st 4s	78¼	78¼	78¼
5	do 2d 4s	52¼	51	52⅝
4	do ctfs	50	50	50
5	do fdg 4s	64¼	64¼	64¼
14	Mo Pac 5s 1917 Columbia Trust ctfs	106½	106½	106½
5	do 5s 1926	97	97	97
1	do cv 5s ctfs deposit	58½	58¼	58¼
45	do gen 4s w i	67⅞	67⅜	67⅝
8	Mont Power 5s	100	100	100
77	N Y Central 6s	113⅞	113⅜	113¼
81	do fdg 4½s	96¼	95¾	96¼
20	do 4s 1934	92⅞	92⅝	92⅝
7	do 4s [con]	86¼	86¼	86¼
5	N Y Conn Ry 4½s	99¼	99¼	99¼
6	N Y N H & H cv 6s	112	111⅝	111⅞
1	do 4s 1955	77⅝	77⅝	77⅝
1	N Y & N J Tel 5s	101½	101½	101½
2	N Y Rys adj 5s	50	50	50
24	N Y Tel 4½s	99⅞	99⅝	99⅝
5	Niagara Falls 5s	102⅛	102⅛	102⅛
11	Niagara Lockport & Ont Power 5s	96	95¼	96
5	Norf & W 4s	96	95⅝	96
2	do div 4s	92	92	92
32	Nor Pac 4s	94½	94¼	94¼
19	do 3s	67¼	67	67
1	N W Tel 4½s	94	94	94
4	O S Line con 5s	101⅞	101⅞	101⅞
32	do fdg 4s	93⅝	93⅜	93⅜
5	Ore W R R & N 4s	86	86	86
36	Pac Tel 5s	101⅞	101⅝	101⅝
3	Penna 4½s	106¼	106¼	106¼
38	do 4½s 1921	101⅞	101⅞	101⅞
1	do 4s 1948	99¼	99¼	99¼
5	Peo Gas 5s	102½	102⅛	102⅛
10	Pere Marquette 4s	31½	31½	31½
8	Phila Co 5s	93¼	93¼	93¼
15	Public Svc N J 5s	92⅝	92⅝	92⅝
1	Ry Springs Inter Ocean 5s	98	98	98
5	do Latrobe 5s	101	101	101
5	Reading 4s	95½	95⅝	95⅝
19	Rep I & S 5s	101¼	101¼	101¼
8	St L I M & S 5s	102⅞	102⅝	102⅝
11	do R & G 4s	81½	81¼	81½
25	St L & S F 5s 1927 ctfs	79⅝	79⅜	79⅜
73	do 4s series "A"	71⅞	71⅜	71½
2	do 5s series "B"	89½	89½	89½
68	do adj 6s	82½	82	82
31	do inc 6s	56⅝	56	56
1	St L S W 1st 4s	79½	79½	79½
8	do con 4s	69	69	69
2	do Term 5s	68⅝	68⅝	68⅝
1	S V & N E 4s	94¼	94¼	94¼
5	S A Line fdg 4s	70½	70½	70½
20	do adj 5s	67⅞	67⅜	67⅞
1	So Bell Tel 5s	101⅜	101⅜	101⅜
35	So Pacific cv 5s	104⅞	104⅝	104⅝
37	do cv 4s	88¼	87⅞	87⅞
41	do fdg 4s	92⅝	92⅝	92⅝
5	So Railway 5s	101⅞	101⅞	101⅞
10	do 4s	75⅝	75½	75⅝
2	Standard Mill 5s	99⅝	99⅝	99⅝
1	Tenn C I & R R 5s	101½	101½	101½
10	Tenn Cop 6s rects	95	94½	94½
5	Tex Co cv 6s	105⅝	105⅝	105⅝
50	Tex Pac 1st 5s	100	100	100
1	Union Bag 5s	94	94	94
21	Union Fuel Gas 6s	100⅞	100½	100⅝
5	Union Pac 1st 4s	99⅝	99½	99⅝
1	do regd	98	98	98
2	do cv 4s	93⅞	93⅞	93⅞
2	do fdg 4s	91½	91½	91½
20	Uni R R S F 4s	37½	37	37
2	Uni Ry inv 4s Pitts issue	76	76	76
19	U S Reduction 6s	25¼	22½	25¼
9	U S Rubber 6s	102½	102¼	102¼
7	U S Smelting 6s	112½	112½	112½
51	U S Steel 5s	107⅞	107⅝	107⅝
7	Utah Power 5s	96	95⅝	96
2	Va Chem 5s	100	100	100
5	Va Iron C & C 5s	87⅞	87⅞	87⅞
7	Virginian Ry 5s	99⅝	99⅝	99⅝
25	Wabash Pitts 1st 4s Central Tr ctfs	35¼	34⅝	34⅝
20	do Columbia Tr ctfs for Central Tr ctfs full paid	35	35	35
6	West Union 5s	101⅜	101⅜	101⅜
17	do 4½s	96⅝	96½	96½
10	West Shore 4s	92⅝	92½	92⅝
8	do regd	91	91	91

	Sales.	Open.	High.	Low.	Close.
Magma Cop	1,500	60	60¼	58	58
Marsh Min	15,700	10	12	10	12
Mason Val	3,000	7⅝	8	7⅝	7⅝
Mich. Gold	6,800	65	69	65	68
Mines of Am.	800	2⅛	2¼	2⅛	2¼
Mojave Tung.	1,100	3	3¼	3	3¼
Mon. Silver	600	1⅜	1⅜	1⅜	1⅜
Mon. Chief	26,300	⅝	⅝	½	⅝
Mother L.	28,000	37	39	37	37
Nancy Hanks	2,000	89	90	89	90
New Ray	7,000	1¼	1¼	1¼	1¼
New U. Bing.	300	11-16	11-16	11-16	15-16
Nipissing	500	9	9⅛	9	9
N. Butte D.	1,000	⅝	⅝	⅝	⅝
Ohio Cop.	1,600	⅝	⅝	½	½
Do new	3,400	1⅝	1⅝	1⅜	1⅜
Old Emma L.	10,500	70c	72c	65c	70c
Pgh. Jerome	900	1 11-16	1¾	1 11-16	1 11-16
Ray Her.	2,900	6	6⅛	5⅝	6
Rex Cons.	30,000	67c	71c	67c	68c
Roch. Mines	10,500	75	75	70	71
Round Min.	133	36	36	36	36
Santoy	2,000	19	19	19	19
Scratch G. G.	3,700	11-16	1 1-16	⅝	⅝
Seal Thirty	475	14⅛	15	14	14
Stand. S. & L.	1,300	1⅜	1⅜	1 1-16	1 1-16
Success Min.	7,500	58c	56c	52c	55c
Tono Ext	1,850	4⅞	5	4⅞	4 15-16
Troy Ariz	102,000	75c	85c	73c	77c
Un. Eastern	400	4⅜	4⅜	4½	4⅜
U. M. of Ariz.	24,300	86c	90c	86c	90c
U. Ver. C. C.	4,000	1¼	1¼	1	1¼
Un. Verd. Ext	1,000	42¼	42¼	41¾	41¾
Unity Gold	635	4½	4⅝	4½	4½
Vel. Cop	1,250	1⅝	1⅝	1⅝	1⅝
W. E. Cons.	500	73	73	72	73
Wettlaufer	4,000	14c	15c	13c	15c
White Cake	100	4¼	4¼	4¼	4¼
Yeraington C.	15,000	36c	37c	35c	36c
BONDS.					
$10,000 C. Ariz. S. 5s		65	65	63	63
50,000 French m 6s		98	98	98	98
20,000 Metro Pet. 6s		103¼	103¼	103	103¼
5,000 Midv. Steel 5s		98¼	98¼	98¼	98¼
35,000 Rus. gvt 6½s		100¼	100⅜	100¼	100⅜
5,000 do new 4½s		94⅜	94⅜	94⅜	94⅜
150,000 Sinc. Oil 6s		106½	107½	106	106½
125,000 U. K. G. B. & I 5 y 5½s		98⅝	98 1-16	98⅝	98 1-16
10,000 do. 3 y 5½s		99½	99 1-16	99¼	99¼

CLOSING BID AND ASKED PRICES.

	Bid.	Asked.		Bid.	Asked.
B. AM. Tob. new	19	21	Majestic	⅝	⅞
Chevrolet	172	176	Midwest Oil pfd.	75	85
C. G. G. pfd.	4¾	5	Peerless	22	24
Curtis	30	30	St. Joe Lead	21	22
Cramp	92	95	Stand. Mot.	7	8
Grant	8	9	Stew. Mines	¼	5-16
Hartman	72	77	Tono Min.	3⅝	3⅞
Hall	58	62	U. S. L. & H. pfd.	3	5
Int. Pet.	11	11¼	Yukon Gold	2	2¼
K. Bronze	8	10			

STANDARD OIL SUBSIDIARIES.

	Sales.	Open.	High.	Low.	Close.
Galena	25	196	196	195	195
Illinois Pipe	40	214	215	214	215
Ohio Oil	250	390	392	385	385
Prairie Oil	75	560	570	560	560
So. Penna. Oil	50	530	530	525	525
S. O. California	40	375	376	373	373
S. O. Indiana	10	850	850	850	850
S. O. New Jersey	20	690	690	686	686
S. O. New York	100	279	279	274	274

CLOSING BID AND ASKED PRICES.

	Bid.	Asked.		Bid.	Asked.
Anglo-A. Oil	16½	17	North. Pipe	108	112
Atlantic Ref.	920	940	Pierce Oil	14⅝	15
Borne-Scry.	425	450	Prairie Pipe	332	337
Buckeye P.	107	111	Solar Ref.	390	415
Cheseb. Mfg.	490	510	South. Pipe	215	220
Colonial Oil	57	70	S. W. Pa. P.	112	117
Contl. Oil	550	560	S. O. Kas.	550	570
Cresc. Pipe	38	43	S. O. Ky.	660	...
Cumb. Pipe	110	130	S. O. Neb.	560	590
Eureka Pipe	230	235	S. O. Ohio	425	435
Gal. S. O. pfd.	140	145	Swan & F.	130	140
Ind. Pipe	113	115	Un. T. Line	100	105
Natl. Trans.	18	20	Vacuum Oil	380	390
N. Y. Trans.	230	235	Wash. Oil	40	50

COFFEE.

NEW YORK, Nov. 27.—The market for coffee futures showed a continued tendency to sag off today, with active months making new low ground for the movement, but there was enough scattered buying to create a fairly steady undertone and cause slight rallies. After opening at a decline of 1 to 4 points, active months sold off another point or two, March selling at 8.20c and July at 8.49c, under further liquidation and a little selling by trade interests. Talk of scarcer freight room and a firmer tone in ocean rates helped to steady the market at the decline, however, and the market closed steady at a net loss of 1 to 3 points. Sales, including switches, 51,750 bags. Closing bids: November, 7.96c; December, 7.96c; January, 8.04c; February, 8.12c; March, 8.21c; April, 8.28c; May, 8.36c; June, 8.42c; July, 8.49c; August, 8.54c; September, 8.59c; October, 8.64c. Spot coffee, quiet; Rio 7s, 9¼c; Santos 4s, 10¾c. Cost and freight offers were unchanged. The official cables reported no change in the Brazilian markets except for a decline of 25@50 reis in Santos futures. Brazilian port receipts, 58,000 bags; Jundiahy, 40,000.

Petitions in Bankruptcy.

In re the petition of Berg & Weber et al. to have Ernest J. Heidersbach, 3305 Colorado avenue, adjudged bankrupt. Claims, $658.37.

In re the petition of the Trenton Electrical Conduit company et al. to have Fred H. Busse, individually and as co-partner in the Electrical Contractors' Supply company, adjudged bankrupt. Claims, $719.01.

Gust Palevac, doing business as the Peoples Packing company, 5229 Honore street; liabilities, $2,242.25; assets, $497.31; attorney, Fred Lowenthal.

Robert Hutcherson, 749 North Long avenue, engineer; liabilities, $804.20; no assets.

OFFICIAL WEATHER REPORT.

Place of observation. Nov. 28, 1916. 7:00 p. m., Central time.	Temp. 7 p. m.	Highest today	Lowest last night	State of weather	Direction of wind	Velocity of wind	Precipitation for 24 hours
Eastern states—							
Albany	42	50	22	Clear	S.	12	..
Boston	46	54	26	Clear	S.W.	12	..
Buffalo	46	50	36	Clear	S.	24	..
Charleston	54	62	44	Clear	N.E.	10	..
New York	46	50	34	Clear	S.W.	20	..
Parkersburg	46	56	40	Clear	S.E.	..	..
Philadelphia	44	52	30	Clear	S.W.	..	..
Pittsburgh	50	56	38	Clear	S.	24	..
Raleigh	52	58	30	Clear	S.	..	..
Washington	44	56	32	Clear	S.	..	..
Gulf states—							
Abilene	60	70	52	Clear	N.W.	..	..
Amarillo	44	56	38	Clear	N.W.	..	..
El Paso	62	66	50	Clear	N.W.	..	..
Galveston	66	66	60	Cloudy	S.E.	12	..
Jacksonville	64	68	54	Clear	E.	12	..
Miami	72	74	68	Cloudy	E.	24	..
Mobile	64	64	50	Cloudy	S.E.	16	..
Montgomery	64	68	40	Cloudy	E.	..	..
New Orleans	62	64	50	Cloudy	S.	..	.04
San Antonio	68	72	58	Clear	W.	..	..
Shreveport	64	68	40	Cloudy	S.	..	..
Tampa	66	76	56	Clear	N.E.	..	..
Vicksburg	56	66	42	Cloudy	S.E.	10	..
East-central states—							
Alpena	40	44	36	Rain	S.	12	..
Cairo	56	60	40	Cloudy	S.	..	..
Chicago	52	52	40	Cloudy	S.W.	26	..
Cincinnati	52	58	38	Fair	S.	10	..
Cleveland	46	54	40	Clear	S.	22	..
Detroit	46	54	34	Cloudy	S.W.	..	..
Escanaba	36	38	34	Cloudy	S.W.	..	..
Evansville	54	62	38	Clear	S.E.	12	..
Fort Wayne	50	56	38	Cloudy	S.	16	..
Grand Haven	48	48	44	Cloudy	S.W.	24	..
Grand Rapids	50	50	42	Cloudy	S.	10	.01
Green Bay	40	42	38	Cloudy	S.	..	..
Indianapolis	50	58	40	Clear	S.	20	..
Madison	44	44	36	Cloudy	S.	..	..
Marquette	36	40	40	Rain	N.W.	..	.04
Memphis	60	66	44	Fair	S.E.	10	..
Milwaukee	46	48	40	Cloudy	S.W.	16	..
Nashville	58	60	36	Cloudy	S.E.	12	..
Peoria	52	52	40	Cloudy	S.	14	..
Ste. Marie	38	38	28	Rain	S.E.	..	.06
Springfield, Ill.	53	58	38	Cloudy	S.	24	..
West-central states—							
Bismarck	28	28	22	Cloudy	S.E.	10	..
Charles City	32	46	36	Clear	N.W.	..	..
Concordia	48	54	40	Clear	N.	..	..
Davenport	48	52	40	Cloudy	S.W.	..	..
Des Moines	48	52	42	Cloudy	N.W.	..	..
Devils Lake	20	20	18	Cloudy	S.E.	..	..
Dodge	46	58	32	Clear	N.	..	..
Dubuque	48	48	40	Cloudy	N.	..	..
Duluth	34	34	34	Cloudy	N.E.	18	.01
Huron	28	36	20	Clear	E.	..	..
Kansas City	54	56	44	Fair	S.W.	..	..
Keokuk	54	58	44	Fair	S.W.	..	..
Little Rock	60	62	40	Cloudy	E.	..	..
Moorhead	24	30	22	Clear	S.	..	..
North Platte	36	52	26	Clear	N.W.	..	..
Oklahoma	62	66	46	Clear	N.W.	10	..
Omaha	42	48	42	Clear	N.W.	..	..
Rapid City	40	48	34	Clear	S.	18	..
Sioux City	36	46	38	Clear	N.W.	..	..
St. Louis	54	58	42	Cloudy	S.	22	..
St. Paul	36	40	34	Cloudy	N.	10	..
Springfield, Mo.	54	58	42	Cloudy	S.	14	..
Wichita	48	52	44	Clear	N.W.	..	..
Williston	34	36	22	Cloudy	S.E.	..	..
Mountain states—							
Boise	44	50	32	Rain	S.E.	..	.02
Cheyenne	40	42	26	Clear	W.	34	..
Denver	46	52	36	Clear	S.	..	..
Havre	44	46	30	Clear	S.W.	34	..
Helena	40	44	28	Snow	W.	16	..
Lander	46	38	18	Fair	N.W.	..	..
Miles City	40	46	32	Cloudy	S.E.	..	.08
Phoenix	62	72	36	Clear	W.	..	..
Pueblo	46	54	26	Clear	S.	..	..
Salt Lake C.	42	50	28	Cloudy	S.	..	..
Santa Fe	38	44	26	Clear	N.	14	..
Sheridan	32	38	22	Cloudy	N.W.	..	..
Yellowston P.	28	28	12	Snow	S.	14	.04
Pacific states—							
Fresno	52	52	48	Cloudy	Calm	..	..
Los Angeles	58	72	46	Clear	S.W.	..	..
Portland, Ore.	44	52	42	Cloudy	S.W.	..	1.24
Sacramento	56	58	44	Fair	S.E.	10	..
San Fr'cisco	54	58	48	Fair	S.W.	12	..
San Diego	56	62	46	Cloudy	N.W.	..	..
Spokane	42	44	34	Fair	S.W.	18	.36
Walla Walla	44	54	38	Clear	S.W.	12	.20
Canadian—							
Battleford	26	28	10	Fair	S.E.	18	..
Calgary	44	44	24	Fair	S.W.	..	..
Edmonton	30	36	22	Cloudy	W.	..	..
Medicine Hat	40	42	22	Fair	S.W.	..	..
Minnedosa	16	20	14	Cloudy	S.E.	..	..
Montreal	42	44	12	Cloudy	S.W.	20	..
Quebec	24	28	3	Cloudy	Calm	..	..
Qu'Appelle	24	24	12	Cloudy	S.	18	..
Toronto	46	50	28	Clear	S.W.	..	..
White River	10	26	26	Snow	N.	..	..
Winnipeg	22	22	18	Cloudy	N.	..	..

CATTLE HIGHER; DEMAND ACTIVE

Prices Rise 25@40 Cents—Hogs Up 10@25 Cents—Muttons Are Steady.

LIVE STOCK QUOTATIONS.

CATTLE.

Beef steers, choice to prime	$11.25@12.35
Beef steers, good to choice	9.85@11.25
Beef steers, fair to good	8.65@ 9.85
Beef steers, plain to fair	6.90@ 8.75
Range steers	6.00@10.35
Yearlings	9.75@12.00
Beef cows	5.15@ 8.10
Heifers, fair to select	6.00@ 9.85
Canners and cutters	3.75@ 5.00
Good to prime vealers	11.25@13.00
Bulls	6.25@ 8.00
Stockers and feeders	5.50@ 7.65

HOGS.

Bulk of sales	$ 9.40@10.15
Common to good mixed	9.30@ 9.65
Fair to fancy med. weights	9.70@10.10
Fair to fancy select butchers	10.05@10.35
Select 200@300 lb packing	10.10@10.15
Common to choice lightwts.	8.95@10.05
Boars, according to weight	3.90@ 5.75
Stags	10.15@10.60
Pigs	7.50@ 8.60

SHEEP.

Native wethers	$ 7.75@ 8.50
Western wethers	7.75@ 8.50
Yearlings	8.25@10.15
Native ewes	7.00@ 7.75
Breeding ewes	6.75@ 9.50
Bucks	5.00@ 6.00
Native lambs	10.25@12.25
Western fed lambs	10.50@12.25
Range feeding lambs	9.00@10.50
Cull lambs	8.50@ 9.75

Cattle receipts disappointed buyers at Chicago yesterday, and the aggressiveness of the demand surprised sellers. The result was a 25@40c higher market. Receipts of 20,000 head found a ready outlet at the advance, with prime beeves topping the market at $12.35, a new high record mark for open market offerings. Talk of foot and mouth disease and the action of local yards officials in barring shipments from west of the Missouri river led to the belief that future supplies may be greatly curtailed and added zest to the demand.

Hog receipts of 54,000 head met with an active demand at an advance of 10@25c. Trade was uneven, but offerings were closely taken, with top sales at $10.35 and the bulk at $9.40@10.15.

Sheep and Lambs Steady.

Sheep and lambs sold mainly steady at last week's closing figures. Receipts were posted at 28,000 head. Fancy native ewes made $8.15 and good western yearlings sold up to $10.00. Lambs topped at $12.25.

Hog purchases for the day: Armour & Co., 2,100; Swift & Co., 3,600; Wilson & Co., 4,500; Morris & Co., 6,500; Anglo-American, 1,600; Hammond, 2,000; Boyd-Lunham, 2,500; Roberts & Oake, 1,500; Western Packing Co., 3,500; Miller & Hart, 1,000; Independent Packing Co., 1,200; Brennan Packing Co., 1,500; butchers, 2,200; shippers, 9,000; total, 42,700; left over, 12,000.

Live Stock Movement at Chicago.

	Cattle.	Calves.	Hogs.	Sheep.
Receipts—				
Monday, Nov. 20	35,430	2,456	59,404	20,110
Monday, Nov. 27	20,000	2,000	54,000	28,000
Total last week	88,584	10,482	258,873	92,049
Shipments—				
Monday, Nov. 20	4,527	276	4,912	949
Monday, Nov. 27	4,000	200	9,000	15,000
Total last week	26,133	1,062	21,871	10,281

Receipts for Nov. 28 were estimated at 8,000 cattle, 35,000 hogs, and 15,000 sheep, against actual arrivals of 7,558 cattle, 49,263 hogs, and 11,794 sheep for Tuesday, Nov. 30, 1915.

Live Stock Markets Elsewhere.

PITTSBURGH, Pa., Nov. 27.—CATTLE—Steady; supply 110 cars. SHEEP—Steady; supply, 20 double decks; lambs, $8.00@11.50. HOGS—Higher; receipts, 65 double decks; prime heavies, $10.35@10.40; mediums and heavy Yorkers, $9.90@10.00; light Yorkers, $9.40@9.50; pigs, $8.75@9.00.

NATIONAL STOCKYARDS, Ill., Nov. 27.—HOGS—Receipts, 21,200; steady to 5c higher; lights, $9.25@9.90; pigs, $7.00@9.00; mixed and butchers, $9.20@10.10; good heavy, $9.95@10.15; bulk, $9.40@10.00. CATTLE—Receipts, 9,900; 10@20c higher. SHEEP—Receipts, 2,600; strong; lambs, $7.50@12.25.

KANSAS CITY, Mo., Nov. 27.—HOGS—Receipts, 12,700; steady; bulk, $9.40@9.90; heavy, $9.80@9.95; packers and butchers, $9.60@9.90; light, $9.30@9.80; pigs, $7.25@8.75. CATTLE—Receipts, 9,000; strong to 15c higher. SHEEP—Receipts, 2,200; steady; lambs, $11.40@12.05.

BUFFALO, N. Y., Nov. 27.—CATTLE—Receipts, 5,200; active. HOGS—Receipts, 1,600; active; heavy, $10.25@10.40; mixed, $10.00@10.25; Yorkers, $10.00@10.15; light Yorkers, $8.75@9.75; pigs, $8.50@8.75. SHEEP—Receipts, 6,400; active; lambs, $8.00@12.00.

OMAHA, Neb., Nov. 27.—HOGS—Receipts, 13,700; higher; heavy, $9.80@10.15; light, $9.50@10.00; pigs, $8.50@9.75; bulk of sales, $9.70@10.00. CATTLE—Receipts, 12,000; steady. SHEEP—Receipts, 20,600; steady; lambs, $11.40@12.15.

ST. PAUL, Minn., Nov. 27.—HOGS—Receipts, 19,500; strong; range, $8.75@9.50; bulk, $9.15@9.25. CATTLE—Receipts, 6,100; steady to 15c higher. SHEEP—Receipts, 1,000; steady; lambs steady to 25c higher.

NEW YORK, Nov. 27.—BEEVES—Receipts, 4,000; steady. SHEEP—Receipts, 7,050; steady; lambs, $10.00@12.00. HOGS—Receipts, 8,650; higher; light to heavy, $9.50@10.00; pigs, $8.75@9.25.

ST. JOSEPH, Mo., Nov. 27.—HOGS—Receipts, 10,500; slow; top, $9.95; bulk, $9.40@9.90. CATTLE—Receipts, 1,500; 5@10c higher. SHEEP—Receipts, 2,500; steady; lambs, $11.25@12.10.

SIOUX CITY, Ia., Nov. 27.—CATTLE—Receipts, 3,500; steady to lower. HOGS—Receipts, 9,500; steady; top, $10.10; bulk, $9.60@10.00. SHEEP—Receipts, 2,000; steady.

PRODUCE MARKETS.

EGGS.

CHICAGO, Nov. 27.—Fresh eggs held steady and refrigerator was ½c lower. Receipts, 2,525. Quotations:

Firsts	39@39½c	Dirties	29@31c
Ordinary firsts	37@38c	Checks	26@28c
Miscellaneous, cases returned	33@38½c	Storage— April	30@37c
Do, cases included	33½@38½c	Extras— Fillers	44c
		Cartons	45c

PHILADELPHIA, Pa., Nov. 27.—EGGS—Higher; nearby firsts, f. c., $13.50; do current receipts, f. c., $13.20; western extra firsts, f. c., $13.50; do firsts, f. c., $13.20.

KANSAS CITY, Mo., Nov. 27.—EGGS—Firsts, 40c.

ST. LOUIS, Mo., Nov. 27.—EGGS—39c.

BUTTER.

CHICAGO, Nov. 27.—Feeling easy but prices showed no change. Receipts, 4,757 tubs. Quotations:

Extras	42c	Extra to grocers—	
Extra firsts	41@41½c	Tubs	44c
Firsts	38@40c	Prints	45c
Seconds	34½@37c	Pkg. Stock	31@32c

POULTRY.

CHICAGO, Nov. 27.—Live turkeys advanced 4c per pound; fowls and geese ½c, and ducks 1½c. Dressed stock also was higher. Receipts, 11 cars and 490 coops. Quotations:

Live—		Dressed—	
Turkeys	27c	Turkeys	30@31c
Fowls	12@15c	Fowls	15@15½c
Springs	17c	Springs	17@17½c
Roosters	12c	Ducks	18@18½c
Ducks	16c	Geese	17@17½c
Geese	14½@15c		

KANSAS CITY, Mo., Nov. 27.—POULTRY—Hens, 15c; roosters, 12c; broilers, 21c.

ST. LOUIS, Mo., Nov. 27.—POULTRY—Hens, 11½@13½c; springs, 14c; turkeys, 15@23½c; ducks, 14@17c; geese, 13@15c.

CHEESE.

CHICAGO, Nov. 27.—Steady and quiet. Quotations:

Young Americas	26½c	Daisies	25¾c
Twins	24½c	Limburger	23@24c
Longhorns	26½c	Brick	24@25c
Double daisies	25½c	Swiss	32@33c

SHEBOYGAN, Wis., Nov. 27.—CHEESE—Longhorns, 24c.

PLYMOUTH, Wis., Nov. 27.—On the Plymouth central dairy board held here today cheese prices ruled as follows: Twins, 23¼c; longhorns, Americas, and daisies, 24c; squares, 24½c.

VEGETABLES.

CHICAGO, Nov. 27.—Fairly active, but prices remained unchanged.

Beets, La., brls	$3.00@5.00	String beans, hampers	$1.50@3.00
Carrots, La., brls	$3.00@5.00	Tomatoes, California	$1.25@1.75
Celery, Mich.	60c@$1.00	Onions, 50@70 lbs	$1.75@2.25
Potatoes, bu	$1.35@1.70		

FRUITS.

CHICAGO, Nov. 27.—Unchanged, with trade moderate. Quotations:

Apples, brls.	$4.00@6.00	Grapefruit, cases	$2.00@3.75
Lemons, boxes	$4.50@5.50	Cranberries, brls	$7.50@9.00
Oranges, boxes, Fla.	$2.75@3.00		

VEALS.

60@70 lbs.	13@14c	90@100 lbs.	15@15½c
70@90 lbs.	14@14½c	100@120 lbs.	16c

SOUTH WATER STREET BEEF.

	No. 1.	No. 2.	No. 3.
Ribs	19	15	10
Loins	28	18	12¼
Rounds	13¼	12¼	10½
Chucks	12½	11	8
Plates	11¼	10	7½

As Syndicate Managers We Offer
FOR PUBLIC SUBSCRIPTION

EMPIRE TIRE & RUBBER CORPORATION

	Authorized	To be presently issued
7% Cumulative Convertible Preferred Stock (Par value $100)	$1,500,000	$1,500,000
Common Stock (par value $10)	$4,500,000	$3,000,000

*Of the authorized Common Stock, $1,500,000 par value is to be reserved for the conversion of the Preferred Stock.

SUBSCRIPTION TERMS:

Each subscription for the Convertible Seven Per Cent. Cumulative Preferred Stock of the Corporation at par ($100 per share) carries with it the right to purchase four shares of the Common Stock at $4½ (par $10), which means one share of Preferred and four shares of Common at $118. The Preferred is redeemable as a whole or in part at $110 after June 30th, 1920.

The underwriting Syndicate will repurchase the Common Stock at $6.00 per share upon notice at time of subscription. The Empire Tire & Rubber Corporation in taking over the plants, business and good will of the Empire Rubber & Tire Co. carries with it the latter Company's capable management. The Company will have no bonded or fixed indebtedness.

Based on estimated sales for 1917, net earnings for that period should be more than $600,000 or over six times dividend requirements on above issue of Preferred Stock. The Preferred Stock will be secured by net tangible assets of about $1,800,000, exclusive of good will, patents, trade marks, etc. Its tires and products are well known and of standard make, and its business in mechanical rubber goods, such as Garden Hose, Fire Hose, Rubber Heels and Soles, etc., amounts to about one million dollars a year. This is a very profitable department of the rubber business.

We reserve the right to allot, reject and adjust subscriptions. Copies of appraisals of physical properties of the Empire Rubber & Tire Company, chartered accountants' reports, and the Treasurer's letter to us, as well as legal approval, available upon request.

The time to purchase our offerings of securities is when the initial offering is made—for instance, Grant Preferred and 20% Common we offered at $105, since sold at $168; Falls Motors Preferred and 40% Common $118, today worth $180 only three months after the initial public sale.

We believe Empire Tire & Rubber Corporation the best offering we have ever made.

Write, Phone or Wire for participation today, for we expect this offering to be heavily oversubscribed.

ANDREWS & COMPANY
Established 1900
Investment Bankers
108 S. La Salle St.
CHICAGO
NEW YORK PHILADELPHIA PITTSBURGH DETROIT CLEVELAND
PHONE MAIN 4930
The statements above are obtained from reliable sources believed to be authentic, but are not guaranteed.

To Corporations and Individuals

It is a significant fact that more and more of the successful corporations and business men are being added to our list of depositors.

The reason is that it is becoming more generally known that this bank offers unusual facilities together with conservative, sound practice.

We invite consideration as a bank for both large and small accounts. All branches of banking.

Greenebaum Sons Bank and Trust Company
A State Bank—Founded 1855
S. E. Cor. La Salle and Madison Streets
Bank Entrance on LaSalle Street
CAPITAL AND SURPLUS $2,000,000

DREXEL DOINGS
A Bulletin of Up-to-Minute Facts

Drexel stock is creating more favorable comment today than ever before in its history. This is due to two very simple factors—

(a) the growing prestige of the Drexel car, and (b, the splendid strides the DREXEL Corporation is making in the production end of the business.

Our rapid progress and swift evolution from a company that, in the early part of the present year, had little to talk about except its prospects—our swift evolution from that condition into our present respected position and prosperous condition, is the talk of the Motor Car Manufacturing world.

And now still greater surprises are in store for the public. Things henceforth will happen fast. Our progress will be in leaps and bounds.

The best way to keep posted on the "doings" of the company is to get your name on our mailing list, so that you will receive our little monthly "house organ" regularly—and free of charge.

DREXEL SALES CO., Inc.
820-21-22 Lumber Exchange Bldg.
11 So. La Salle St., Cor. Madison.
Phones Randolph 7463, 7464, 7465 and 7466

DREXEL SALES CO., Inc.,
820 Lumber Exh., Chicago.
Send me "DREXEL DOINGS," your little house organ, free each month.
(Name) ....
(Address) ....
(City) TR-11 28

Odd Lot Bonds

WE WILL BUY
$3,000 American Water Wks. & Elec. 5s...75
$2,000 Bitter Root Valley Irr. 6s......18 flat
$5,000 Baraboo Gas & Elec. 1st 6s......Offer
$5,000 Chic. Milwaukee Elec. 5s........Offer
$2,000 Powell River 1st 6s.............Offer
$5,000 Champion Lumber 1st 6s..........Offer
$5,000 Cutler Hammer Mfg. Co. 1907..Offer
$5,000 Chicago Utilities Bonds.........18 flat
$5,000 Evansville & Eastern Elec. 1st 5s...72
$5,000 Carpenter-O'Brien Serial 6s.....Offer
$5,000 Delta Land & Timber 1st 6s......Offer
$5,000 Gary Intbr. Ry. 1st 5s..........43 flat
$5,000 Greeley Poudre Irr. 6s...........08 flat
$5,000 Hoopeston (Ill.) Gas & El. 1st 5s...80
$2,000 Inter. State Ind. Telephone 5s..30 flat
$1,000 Western Stoneware 1st 5s........45 flat
$3,000 Winona Intbr. Ry. (Goshen Dv.) 25 flat

WE WILL SELL
$2,000 Aurora Elgin & Chi. 1st Rfdg. 5s..78
$5,000 Central Ind. Ltg. 1st. Rfdg. 5s..82½
$3,000 Columbia Gas & Elec. 1st 5s......89
$5,000 Champion Lbr. 6s.................50 flat
$3,000 Chicago Utilities Series A.......26 flat
$3,000 So. Indiana Ry. 4s, 1951.........66
$3,000 Eden Irrigation 6s...............20 flat
$2,000 Eastern Oregon L. & P. 6s........93
$2,000 Grandin Lbr. Ctf. of Deposit.....45 flat
$1,500 Illinois Valley Ry. 5s, 1935.....Bid
$3,000 Miss. River Power 1st 5s........78
$1,000 Valparaiso Northern 1st 5s......20 flat
$2,000 Indiana Utilities Gen'l 6s......92
$2,000 Union Public Service Col. Tr. 6s...82
$ 500 Texas City Transp. 6s............97

We buy and sell. Let us know your want. We have a good market on all active bonds. We can buy many inactive and bonds in default. We have an inquiry for a good gas and electric property. If you are interested in bonds you should have our Bond Quotation Circular. Free.

ANDREWS & CO.
BOND DEPARTMENT
108 South La Salle St., Chicago.
Main 4930

PUBLIC UTILITY BONDS
Central Illinois Public Service Company
First and Ref. Mortgage 5% Bonds Due Aug. 1, 1952
This company serves with gas, light and heat 131 communities in Central and Southern Illinois having combined population of 285,000.
Price 90 and interest to net 5.63%.
UNION TRUST COMPANY CHICAGO
A BANK OF STRENGTH AND CHARACTER

Timely Investments

Many investors are uncertain not only as to what they should buy, but also as to when the purchases should be made. From a large list of securities that we own and offer, we have selected one mortgage bond, one short term note, and a preferred stock as being particularly appropriate for a conservative, remunerative and diversified investment now.

A request for our offering No. 2243 will bring you our suggestions.

William P. Bonbright & Co.
Incorporated
The Rookery, Chicago
London New York Paris
William P. Bonbright & Co. Bonbright & Co.

Foundation of Fortunes

Oil has created fabulous wealth. Many fortunes have been made in the Oklahoma Oil Fields. The *best buy* today is in the heart of this rich district—

Sequoyah
(See—kwoi—ah)
Officially Listed and Traded in on the New York Curb

Right now this company is earning more than 30% and paying 12%. Its 6000 acres of rich oil lands have scarcely been developed. INCREASED DIVIDENDS DUE SOON. *Buy now before further advance in price.* Be sure to write for Special Circular J 8.

Why not ask for it right now?

E. A. FERRON & COMPANY
STOCKS AND BONDS
We Buy and Sell All Securities
220-226 S. La Salle Street, Chicago

Midvale Steel
Submarine Boat
Steel Alloys
Wright-Martin
Barnett Oil & Gas
Bought—Sold—Quoted
Late information on these issues given upon request.
E. H. CLARKE
Phone, Broad 3083 27 William St., N.Y.
Philadelphia Office, Stock Exchange Bldg. Newark Office, Kinney Bldg.

"The Federal Farm Loan Act"
Our booklet containing the full text of the new law with our comments thereon will be sent on request.
George M. Forman & Co.
Farm Mortgage Bankers
(Founded 1885) 11 S. La Salle St., CHICAGO

Barnett Oil & Gas
Steel Alloys Corporation
Bought—Sold—Quoted
E. H. CLARKE
Investment Securities
Phone Broad 3083
27 William St., N. Y.
Philadelphia Office, Stock Exch. Bldg. Newark Office - - Kinney Building

MAKE YOUR MONEY WORK
6% GOLD FIRST MORTGAGES 6%
On New Bungalows and Homes in Chicago and Suburbs
$1,000 to $5,000
Interest Collected for You Without Charge
Guaranteed Policies
WILL J. BELL, Mortgage Banker
69 W. Washington St. Central 2579.

Attractive Business Corner
Three Stores and Four Offices
Rental $3,906
Will sell at a bargain and take smaller improved as part payment.
John B. DeVoney & Co.
Bank Floor
Chamber of Commerce Bldg.

DANFORTH
5% and 6%
Farm Mortgages
represent conservative loans on producing farms in the best farming districts of the United States. Our list No. 50 containing some very attractive offerings will be sent upon request.
A. G. DANFORTH & CO.
BANKERS
Founded A. D. 1858 Washington, Illinois

6% *and* Absolutely Sound
First Mortgages that have satisfied thousands of investors for years can be purchased in denominations of $500 and upwards. They do not fluctuate in value.
HOME BANK AND TRUST CO.
Resources over $3,000,000. Milwaukee & Ashland Avs.

ADVERTISE IN THE TRIBUNE

JOHN BURNHAM AND COMPANY
We have close, active markets in
PUBLIC UTILITIES SUGAR STOCKS
MOTOR STOCKS RUBBER STOCKS
and other standard, unlisted stocks.
LA SALLE AND MONROE RANDOLPH 3400

MAURER & HALL
ADJUSTERS OF
FIRE LOSSES FOR THE PEOPLE
175 W. Jackson Blvd. Tel. Wabash 3902.

OFFICE OF
Interstate Electric Corporation
141 Broadway, New York, Nov. 24th, 1916.
A dividend of one and three-quarters per cent (1¾%) on the preferred stock of this Company has today been declared payable December 1st, 1916, to stockholders of record at the close of business November 25th, 1916.
R. W. DAVIDSON, Secretary.

MEGARGEL & Co.
Members { New York Stock Exchange, Boston Stock Exchange, Chicago Stock Exchange
Investment Securities
105 S. La Salle St.
NEW YORK Chicago BOSTON

FIRMER MONEY CAUSES DECLINE IN STOCK MART

Fear of Embargo on Commodity Exports and U-Boat Operations Also Factors.

Firmer money led to a considerable reaction in stocks. At the close the market was dull, an evidence of underlying strength. The weakness shown early in the session was generally attributed not only to money but to the possibility of an embargo on commodity exports and to German submarine operations on this side.

Saturday's bank statement, showing an excess reserve down to $58,000,000, was not without influence on sentiment.

The most important Wall street houses were inclined to forecast an irregular course of prices during the next few days. It appears, however, to be still true that bullish sentiment obtains generally and that a further upward movement in prices may be expected.

Big Demand for Automobiles.

H. M. Jewitt, president of the Paige-Detroit Motor Car company, is quoted as saying:

"There is no basis for reports of overproduction. On the other hand, there is an underproduction. The great and increasing demand for cars is reflected in the fact that we are expressing automobiles to agents. There is such an urgent demand that consumers are willing to stand for additional transportation charges.

Commonwealth Power and Electric.

Interstate Electric corporation interests have filed a certificate of incorporation for the Commonwealth Light and Power company in Maryland. The company will operate about fifty-three electric light and power, water and ice plants in various parts of the country, with one group located in Texas, another in Kansas and a third in Michigan, while the rest are scattered.

All these properties have been either bought outright or options are held on them, and none of them has any outstanding bonded indebtedness, so that the Commonwealth Light and Power will begin operations with no funded debt.

The company shortly will make application to list on the New York stock exchange $10,000,000 common stock and $1,000,000 7 per cent cumulative preferred stock.

Chicago Securities.

Local stocks were generally higher. Swift & Co. shares were up 2½ points at 145. Union Carbide advanced 2½ points to 198½. Pneumatic Tool, which for some weeks has shown little price movement, advanced to 73⅜. Prestolite stock sold off.

In the bond department Chicago City and Conecting Railway 5s were the most active, and showed for the day a gain of 1 point, closing at 82½.

Money and Exchange.

Money rates in Chicago steady at 4 per cent on collateral, 3½ per cent on commercial paper, and 4½@5 per cent over the counter. New York exchange sold 10c and 5c discount. Chicago bank clearings were $73,308,318.

Booth Fisheries Add to Fund.

The Booth Fisheries company has purchased and deposited in sinking fund with Central Trust Company of Illinois $503,000 of their 6 per cent gold debenture bonds, bringing the sinking fund up to $1,392,000 and reducing the outstanding 6 per cent gold debentures to $3,608,000.

New England Power.

The New England company power system reports as follows:

For October—	1916.	Increase
Gross earnings	$ 179,342	$ 42,510
Operating exp. and taxes	69,697	24,471
Net earnings	109,644	18,038
For ten months—		
Gross earnings	1,661,273	463,560
Operating exp. and taxes	616,513	177,411
Net earnings	1,044,759	286,485

Consumers' Power.

The Consumers Power company reports for October and the ten months ended Oct. 31 as follows:

	October.	Ten mos.
Gross earnings	$418,910	$3,791,594
Net earnings	225,359	2,315,006
Net profits	120,778	1,310,114
Bal. available for com.	82,403	981,364

Porphyry October Production.

The porphyry copper output for September and October in pounds compares as follows:

	October.	September.
Utah	20,325,520	20,462,256
Chino	6,921,081	7,579,204
Ray	7,500,088	6,250,987
Nevada	8,676,327	8,360,180

Hydraulic Pressed Steel Sold.

The Hydraulic Pressed Steel company of Cleveland, O., has been sold to Standard Oil company interests for $270 a share, part cash and part stock. The Hydraulic Pressed Steel company is one of the largest producers of steel forgings for shells in the United States. The cash payment will amount to $108 a share and the stock distribution will be $162 a share. The common stock of the company which will be taken over amounts to $245,000. There is also $1,000,000 prefered stock outstanding.

Chicago Great Western Showing.

The Chicago Great Western continues to make substantial increases over last year's operating results, the net income, after all charges for the month of October showing a gain of $159,879, or 109 per cent. The increase for the month was something around $10,000 more than the total net income of 1915. The net income for the four months' period ended Oct. 31 was $952,740, representing an increase of $532,169, or 126 per cent. The statement:

For October—	1916.	Increase.
Total operating revenue	$1,566,079	$253,840
Total operating expenses	1,032,691	89,609
Net rev. from ry. oper.	533,388	164,231
Net income after charges	305,494	159,879
For four months—		
Total operating revenue	5,756,132	829,897
Total operating expenses	3,924,999	321,058
Net rev. from ry. oper.	1,831,133	508,839
Net income after charges	952,740	532,169

Pere Marquette Plan Up.

The plan to reorganize the Père Marquette railroad, which has been bankrupt for several years and operated by a receiver, was submitted to the Michigan state railroad commission yesterday for final action. It was announced that plan has been approved by a majority of the creditors.

The plan provides for the issuance of new securities amounting to more than $99,000,000. These assets, with securities which the railroad is said to own, would make the capitalization of the new company $105,000,000. It is claimed the road will have a cash balance of $16,000,000 after the indebtedness, most of which has been long outstanding, has been paid off.

NEWS OF THE FINANCIAL WORLD

J. S. Bache & Co. and Adolph Lewisohn & Sons, the bankers underwriting Tennessee Copper re-financing plans, are mailing circular letters to stockholders, informing them that the plan has been declared operative and that depositing stockholders of record Dec. 4 will be sent warrants for subscription to stock of the new Tennessee Copper and Chemical corporation at $16 a share. Shareholders who have not yet deposited will be given until Dec. 4 to avail themselves of the subscription privilege.

Pittsburgh capitalists, made wealthy by the steel demand, are reported to be putting a large part of their surplus funds in the stocks of the Pittsburgh Coal company, which they believe has ahead of it prosperity so great that realization will result in a wide demand for its securities. The stocks of coal mining companies, including railroads which have ownership in mines, are in steady growing demand.

The interstate commerce commission, announcing the valuation of the first big trunk line under the physical valuation of the railroads, estimates the Kansas City Southern railway to be worth at present $38,258,709, after making allowance for depreciation. The commission estimates it would cost $46,274,363 to reproduce the road.

It is noteworthy in present market activities that the new public, which has come to speculate widely, is not asking for educational features as much as that outside element which was present in the 1915 bull market. What this or that pool is doing or likely to do seems to be of more interest.

Private banking interests connected with the American Cotton Oil company are credited with being purchasers of the shares. It is stated on good authority that the company's physical condition is better than at any time previously within the last three years.

Western buying is prominent in Allis-Chalmers stocks. It is noteworthy, however, that conservative Philadelphia interests are recommending these issues, saying the company is now in a good condition financially and physically.

In October the Chesapeake and Ohio carried 2,407,314 tons of coal, an increase of 57,207 tons over the corresponding period last year. For the first four months of the fiscal year, beginning July 1, the tonnage was 9,663,149, an increase of 374,099.

The $2,400,000 loan to Bolivia by United States bankers has been completed. Interest will be at the rate of 6 per cent. The proceeds of the loan will be used for the construction of railroads.

The jump in zinc ore of $10 a ton, which is double the regular weekly advance for the last several weeks, to $105 per ton is due to the demand for the metal in the brass industry.

At a special meeting of the stockholders of the New York Shipbuilding company the sales of the concern to the American International corporation was ratified.

Copper prices have been again advanced. January and February copper is quoted at 34 cents a pound; March, 33⅝; April and June, 33½; September, 32⅝.

The Monongahela Valley Traction company has bought the Stafford Coal company's property. The price is said to have been around $1,000,000.

The Davis-Daly Copper company reports for the quarter ended Sept. 30 total receipts of $107,610. Production was 670,096 pounds.

Stockholders of Armour & Co. voted approval of the plan for increasing the capital stock from $20,000,000 to $100,000,000.

A strong pool is reported to be operating in the chemical stocks; notably Virginia, Carolina, and American Agricultural.

The small net increase in the various railroads is due to a reserve fund against the enactment of the Adamson law.

The American Locomotive company has taken orders for twenty-five Santa Fé engines.

CHICAGO STOCK EXCHANGE.

	Sales.	High.	Low.	Close.	Net chge.
Am. Rad.	2	425	425	425	....
Am. Shpb.	47	67	65	65	− 1½
Booth Fish.	25	62	61	62	+ 1
Do pfd.	60	88	88	88	+ ⅛
Ch. C. & C.R.	14	5½	5⅛	5⅛	− ⅜
Chi. El. Rys.	50	12¼	12⅛	12¼	− ⅛
Chi. Pneu. T.	1,077	75⅝	73	73⅜	+ ⅝
Chi. Ry. ser. 1	1	78	78	78	....
Do ser 2.	16	21⅞	21⅝	21⅞	....
Com. Edison	20	142⅝	142½	142⅝	....
Deere pfd.	50	96½	96½	96½	....
Diam. Match	146	130½	130⅛	130⅛	....
Hartman	50	76½	76¼	76½	+ 1½
H., S. & M.	175	88	88	88	....
Ill. Brick	45	98	98	98	....
Lindsay Light	135	19½	19½	19½	....
M. Ward pfd.	5	116	116	116	....
Nat. Carbon	42	295	290	293	+ 3
Do pfd.	42	133	133	133	....
N. Am. Pulp	200	14	13⅝	13⅝	− ⅛
Page W. Wire	100	12¼	12¼	12¼	....
Peoples Gas	55	110⅛	110	110¼	+ ⅛
Prestolite	170	137	136	136	− 1½
Pub. Service	230	113	113	113	− ⅜
Quaker Oats	5	334	334	334	+ 1½
Sears-Roeb.	134	231	230	230	− 3
St.-Warner	425	106½	106	106¼	− ¼
Swift & Co.	3,587	146	143⅞	145	+ 2½
Union Carbide	897	201	196	198½	+ 2½
Un. Paperb.	1,535	36⅝	35½	35½	− 1⅛

BONDS.

Sales.		High.	Low.	Close.	Net chge.
$ 3,000	Booth F. deb. 6s	93⅝	93⅝	93⅝	....
27,000	Chi. City Ry. 1st 5s	99½	99½	99½	....
72,000	Chi., C. & C. Rys. 5s	82½	81⅝	82½	+ 1
2,000	Chi. Rys. 5s, ser. A	89⅛	89⅛	89⅛	....
3,000	do, inc. 4s	41	41	41	....
4,000	Com. Ed. 1st 5s	103	103	103	+ ⅛
1,000	Pub. S. 5s	96	96	96	....

CLOSING BID AND ASKED PRICES.

	Bid.	Ask.		Bid.	Ask.
Am. Ship.	65	66½	Lind. Lt.	19	19½
Do pf.	96	97	Do pf.	10	10½
Booth F.	61	62	M. Ward pfd.	116	116½
Do pf.	87½	88	Nat. Cbn.	290	295
Com. Ed.	142½	143	Do pf.	133	135
Ch. El. R.	12	12½	N. Am. P.	13⅛	13⅝
Do pf.	38	40	Pac. Gas.	65½	67
Chi. Cy. & C. Ry.	5	5¼	Peo. Gas.	110	111
Do pf.	38	39	Prestol't	136	137
Chi. T. & T.	220	223	Pub. Svc.	113	114
Ch. Pn. T.	73½	74	Do pf.	101½	102
Chi. Ry. 1	75	80	Quaker O.	331	332½
Chi. Ry. 2	21½	22	Do pf.	111	112
Chi. Ry. 3	3½	4	Swift	144⅝	145
Chi. Ry. 4	1¼	1½	Sears	230	231
Dia. Mch.	130	131	Do pf.	126	127
Hartman	76	77	St.-W. S.	106¼	106½
H.,S.& M.	87	88½	Un. Carb.	198	199
Do pf.	118	119	Un. Papb.	35½	36
Ill. Brick	96½	97⅝	Do pf.	75	76

Railroad Earnings.

BUFFALO, ROCHESTER AND PITTSBURGH.

	1916.	Increase.
Third wk. Nov., gross	$ 260,750	$ 7,439
From July 1, gross	5,257,133	706,866

GRAND TRUNK.

Third wk. Nov., gross	1,202,291	266,407
From July 1, gross	26,096,085	4,846,113

COLORADO AND SOUTHERN—Third week November gross decreased $6,041; from July 1 gross increased $551,725.

DELAWARE, LACKAWANNA AND WESTERN—October gross increased $90,735; net after taxes decreased $226,431; four months' gross increased $2,165,420; net after taxes increased $505,150.

NORFOLK AND WESTERN—October gross increased $378,117; net increased $167,110; surplus increased $231,979. Four months' gross increased $1,701,969; net increased $879,135; surplus increased $1,069,714.

TWIN CITY RAPID TRANSIT—October gross increased $39,333; surplus increased $17,458. Ten months' gross increased $619,464; surplus increased $415,457.

TEXAS AND PACIFIC—Third week November gross increased $38,941; from July 1 gross increased $1,306,104.

Dividends Declared.

Description.	When payable.	Stock of record.
C. & N.W. Ry., 1¾, q. com.	Jan. 2	Dec. 1
Do, 2, q. pfd.	Jan. 2	Dec. 1
Pa. W. & Power, 1¼, q.	Jan. 2	Dec. 19
McK.-Dargh-Sav.Mns., 3, q.	Jan. 1	Dec. 9
B. R. T., 1½, q.	Jan. 21	Dec. 9
Sears-Roebuck, $1.75, q. pf.	Jan. 1	Dec. 15
Nashua Mfg., $25, semi	Dec. 1	Nov. 24
*Stnd. G. & E. I., 1½, q. pf.	Dec. 15	Nov. 30
Lon. & Chic. C. Corp., 4	Dec. 4	Nov. 30
Am. L & S., 1¼, q. pfd.	Jan. 1	Dec. 20
Do, 1¼, q. com.	Jan. 1	Dec. 20
Sherman Hotel, 1¾, q.	Dec. 20	Dec. 15
Atlas Powder, 2, q. com.	......	......
Do, 8 extra.	......	......
Cresson Con. Min., 10	Dec. 10	......
Do, 15 extra	Dec. 10	......

*Increase of one-half of 1 per cent over recent declarations.

OILS.

CHICAGO, Nov. 27.—OILS — Wholesale prices for carbon and other oils in wooden barrels: Standard white, 9¼c; perfection, 9⅝c; headlight, 175, 12½c; elaine, 19½c; tank wagon V. M. P. naphtha, 15c; Red Crown gasoline, 15½c; raw linseed oil, $1.01; boiled, $1.02; turpentine, 59c; summer black oil, 8½c; winter black oil, 9c. These quotations apply to barrel lots f. o. b. Chicago.

OIL CITY, Pa., Nov. 27.—Credit balances, $2.60. Runs, 205,986 brls; average, 85,722. Shipments, 76,445 brls; average, 49,875.

WOOL.

NEW YORK, Nov. 27.—WOOL—Steady; domestic fleece, XX Ohio, 39@40c.

U. S. TREASURY STATEMENT.

Washington, D. C., Nov. 27.—The following is a statement of the condition of the United States treasury on Nov. 25:

Income to date this year	$308,197,075
Income to date last year	272,875,184
Increase	35,321,891
Outgo over income this year	109,421,791
Outgo over income last year	44,605,098
Increase	64,816,693
Balance general fund	130,981,823
Balance previous day	130,377,471
Increase	604,352

BOSTON STOCK QUOTATIONS.

BOSTON, Mass., Nov. 27.—Realizing began immediately after today's strong opening and prices worked lower throughout the session. Copper Range lost 3 points, Utah Consolidated 2⅝; Mohawk, 2; Isle Royale, Allouez, and Old Dominion, ½ each, and other copper stocks in proportion. American Zinc was off 2⅝ and Butte and Superior off 1⅛. Alaska Gold was strong, selling up to 14⅛. Swift was the one really strong feature, advancing on fairly heavy buying to and selling around 145 throughout the day. Call money ruled at 4 per cent; time loans, short dates, 3¾@4¼ per cent; time loans, six months, 4@4¼ per cent; time loans, one year, 4¼@4½ per cent.

MINING.

	Sales.	Open.	High.	Low.	Close.
Adventure	395	5⅛	5⅛	5⅛	5⅛
Ahmeek	105	119	120	119	119
Alaska	3,110	13	14¼	12⅝	14
Algomah	140	1⅝	1⅝	1⅝	1⅝
Allouez	550	81½	81½	80	80
Am. Zinc	3,085	61	61	58¼	58¼
Do pfd.	100	80	80	80	80
Arizon Coml.	1,320	17⅝	17⅝	17	17¼
Butte & Bal.	350	2⅞	2⅞	2⅝	2⅝
Butte & Sup.	300	68½	68½	68	68
Cal. & Ariz.	1,485	95½	95½	93	93½
Cal. & Hecla	46	632	636	625	625
Centennial	135	25	25	24¾	24¾
Chino	170	69¼	69½	68⅞	69¼
Copper Range	6,305	82⅝	82⅝	79½	79½
Daly West	440	3	3	3	3
East Butte	3,230	18½	18½	17	17⅞
Franklin	205	12⅝	12½	11¼	11¼
Granby	40	109	109	108½	108½
Greene Can.	120	54	54	54	54
Hancock	830	23	23¼	20	20
Island Creek	1,000	65	65	63⅝	63⅝
Isle Royale	745	41	41	38½	38½
Kerr Lake	40	4⅝	5	4⅞	4⅞
Keewenaw	100	5⅞	5⅞	5⅞	5⅞
Lake	375	16	16	15	15
La Salle	50	5½	5½	5½	5½
Mason Valley	25	8	8	8	8
Mass. Cons.	485	18	18	17¼	17¼
Michigan	160	4¼	4¼	4¼	4¼
Mohawk	865	104⅝	104⅝	102	102
Nevada Cons.	50	31	31	31	31
New Arcadian	255	7⅝	7½	7	7
Nipissing	10	8⅝	8⅝	8⅝	8⅝
North Butte	1,180	29	29	28	28
North Lake	25	2½	2½	2¼	2¼
Ojibway	10	2	2	2	2
Old Dominion	480	80	80	78½	78½
Osceola	405	102	102¼	101	101
Pond Creek	985	19⅝	19⅝	18½	18½
Quincy	215	101½	101½	100	100¼
Ray Cons	20	33⅝	33⅝	33⅝	33⅝
Santa Fe	100	2⅝	2⅝	2⅝	2⅝
Shannon	1,900	11⅝	11⅝	10⅝	10⅝
South Lake	600	6⅝	6⅝	6½	6½
South Utah	500	40c	40c	32c	35c
St. Marys Land	100	109	109	105	105
Sup. & Boston	2,390	7⅛	7⅛	7¼	7¼
Superior Copper	30	20	20	19½	19½
Tamarack	855	45½	45⅝	45	45
Trinity	400	8¼	8¼	7½	8
Tuolumne	4,850	90c	96c	89c	90c
U. S. Smelting	2,670	78⅝	79¼	76⅝	77
Do pfd.	176	51½	51½	51¼	51½
Utah Apex	580	3⅞	3⅞	3⅝	3⅝
Utah Cons.	2,255	24½	24½	21½	21⅝
Utah Metals	1,270	7⅜	7⅜	7¼	7¼
Victoria	575	7¼	7½	7¼	7⅜
Winona	250	6⅝	6⅝	6½	6½
Wolverine	405	56	56½	55	55½
Wyandotte	350	2½	2½	2¼	2¼

RAILROAD.

	Sales.	Open.	High.	Low.	Close.
Bos. & Albany	21	180	180	180	180
Boston Elev.	61	81	81	80½	80½
Bost. & Lowell	5	129½	129½	129½	129½
Chi. Jc. & U.S.Y. pf	35	106½	106½	106½	106½
Conc. & M. cl 4	8	103	103	100	100
Fitchburg pfd.	10	77½	77½	77½	77½
Mass. Elect. pf	15	29⅝	29⅝	29⅝	29⅝
Northern N. H.	16	100	100	100	100
West End	70	56	56	56	56
Do pfd.	20	75	75	75	75

MISCELLANEOUS.

	Sales.	Open.	High.	Low.	Close.
Am. Agr.	30	99½	99½	98¼	98¼
Do pfd.	105	102½	103	102½	103
Am. Pneu. Svc.	5	1⅝	1⅝	1⅝	1⅝
Do pfd.	3	11	11	11	11
Am. Wool pfd.	56	98⅝	98⅝	98¼	98¼
Amoskeag pfd.	10	99	99	99	99
A. G. & W. I.	1,280	123	123	120	120
Do pfd.	55	71½	71½	71½	71½
Cumb. Power	50	93	93	93	93
Cuban Cement	97	23⅝	24	23⅝	23⅝
Edison	56	232	233	232	233
Mergenthaler	15	180	180	180	180
McElwain pfd.	5	101	101	101	101
Mass. Gas	620	97⅛	97⅛	96⅞	96⅞
Do pfd.	100	80½	81	80½	80½
New River	345	30½	30½	29⅞	29⅞
Do pfd.	170	90	90	89½	89½
N. E. Tel.	10	126⅝	126⅝	126⅝	126⅝
Pipe Bay	85	161	161	160	160
Punta Al. Sug.	265	50	50	50	50
Reece Fold'g.	79	4	4	4	4
Swift	1,486	145½	146	143¼	144⅞
Torrington	20	68	68	68	68
United Fruit	283	61⅝	61⅝	60⅝	61¼
United Shoe	380	59	59	58½	58¼
Do pfd.	27	29⅞	29⅞	29⅞	29⅞
Ventura Oil	455	9⅝	9⅝	9¼	9¼
Western Union	20	101½	101½	101½	101½

BONDS.

$16,000	A.G.&W.I 5s.	88½	88½	88	88
30,000	Am. T. &T. 4s	91⅝	91⅝	91	91
1,000	C.C.J. S. Y 4s	101½	101½	101½	101½
3,000	C.,B.& Q jt 4s	98⅝	98⅝	98⅝	98⅝
2,000	N.E.Cot. Y. 5s	99	99	99	99
2,000	N. Riv 5s	81¼	81¼	81¼	81¼
1,000	Pun. A. Su. 6s	99	99	99	99
2,000	Cent. Vt. 4s	79	79	79	79

RESIN AND TURPENTINE.

SAVANNAH, Ga., Nov. 27.—TURPENTINE—Firm, 50c; sales, 337 casks; receipts, 280; shipments, 342; stock, 21,491. RESIN—Firm; sales, 917 brls; receipts, 1,191; shipments, 2,082; stock, 86,530. Quote: A. B. C. D. E. $6.25@6.27½; F. $6.25@6.37½; G. $6.35@6.37½; H. $6.40; I. $6.45; K. $6.60; M. $6.67½@6.70; N. $6.70@6.75; WG. $7.00; WW. $7.20.

NEW YORK STOCK TRANSACTIONS

	Sales.	Open.	High.	Low.	Net chgs.
Acme Tea	800	69¼	68⅝	69¼	+ ¼
Alaska Gold	8,200	14¼	12⅝	14⅛	+ 1⅜
Alaska Jun.	3,900	8¼	7⅝	8	+ ¼
Allis-C. Mfg.	15,600	38	35½	35½	− 2
Do pfd.	1,500	91	90	90	− 1¼
Am. Ag. Ch.	9,300	100⅝	96	97⅝	− ⅝
Adv. Rumely	4,100	19⅝	18	19⅝	+ 1¼
Do pfd.	2,100	36⅝	35⅝	36¼	+ 1¼
Am. B. Sug.	5,000	107	103⅝	104	− 2¾
Do pfd.	100	100	100	100	....
Am. Br. Shoe pfd	300	206	206	206	− 1
Am. Can	5,500	64⅝	62½	62½	− 1½
Am. C. & F.	10,800	76½	73⅛	73⅛	− 2¾
Am. Bank N. pfd	100	51⅞	51⅞	51⅞	....
Am. Cot. Oil	700	54½	53	53	− 1
Am. H. & L.	1,000	17½	16¼	16½	− ½
Do pfd.	4,400	78½	76⅞	76⅞	− ⅞
Am. Ice Sec.	1,000	27½	27¼	27½	− ⅝
Am. Lin. Oil	2,900	23⅝	22¼	22½	− ½
Do pfd.	1,400	54	53	53½	− ¼
Am. Loco.	8,400	93⅝	89½	90⅛	− 1⅝
Do pfd.	100	108¼	108¼	108¼	....
Am. Malt pfd	200	48½	47½	47½	....
Am. Smelt.	54,700	122	118¼	118⅝	− 2⅝
Do pfd.	200	117	116½	116½	....
Do pfd B.	700	97¼	97	97¼	....
Am. St. Foun.	1,100	69	67⅝	67⅝	− 1¼
Am. Sugar	1,500	118½	117⅞	118	− 1¼
Am. T. & T.	3,500	128½	128	128	....
Am. Tob.	100	220	220	220	....
Am. Woolen	2,800	54⅝	53½	53½	− ⅞
Do pfd.	100	98	98	98	....
Am. Zinc	3,800	61½	58	58	− 2⅝
Do pfd.	300	81	79½	79½	− ½
Am. W. P. pfd.	10,000	70½	65⅝	66⅝	− 4
Anaconda	52,000	102	99⅝	99⅝	− 1½
A. G. & W. I.	3,500	123	120	120	− 3⅝
Do pfd.	300	71¼	71	71	....
Assets Real.	800	3⅝	3¼	3⅝	....
Atchison	2,800	105⅝	105	105⅛	+ ⅛
Do pfd.	100	100¼	100¼	100¼	− ¼
At., B. & A.	1,200	12⅝	12⅝	12⅝	− ⅜
Atl. Coast L.	100	123	123	123	....
Bald. Loco.	7,700	85⅛	82⅝	83⅝	− 1⅝
Do pfd.	100	107½	107½	107½	− ½
Balt. & Ohio	1,800	86¼	86	86	− ¼
Do pfd.	1,500	74⅝	74¼	74¼	− ⅝
Batopilas	200	2	2	2	....
Bkln. R. Tr.	100	84½	84½	84½	− ½
Barrett Co.	1,000	164⅝	162½	162½	....
Brown Shoe	100	75	75	75	....
Burns Bros.	100	85⅝	85⅝	85⅝	+ ⅞
Butte & Sup.	4,000	70	68½	68½	− ¾
Bush Ter.	100	108	108	108	....
Cal. Petrol.	8,900	26⅝	24¼	25⅝	+ ⅞
Do pfd.	6,100	56	54½	55	+ 1¾
Can. Pacific	3,600	171	167⅞	168⅛	+ 2⅝
Cent. Lea.	22,100	115	112⅝	112⅝	− 2¼
Chandler Mo.	500	110	107	107	− 3⅞
Ches. & O.	1,900	67⅞	67⅛	67½	....
Chi. Gt. W.	500	14⅝	14⅛	14⅝	....
Do pfd.	200	43	42⅝	42⅝	− ½
C., M. & St. P	600	93¼	92½	92½	− ½
Do pfd.	700	125⅛	125	125¼	....
Chi. & N. W.	400	127½	127	127¼	....
C., R. I. & P.	7,000	34½	33⅜	33¼	− 1¼
Chile Copper	32,100	34⅝	32⅝	32⅝	− 1⅝
Chino	12,600	70⅝	68	68¼	− 1⅝
Cont. Insur.	600	62	59	59	− 3
Cont. Int. C.	200	24½	24½	24½	− ½
Colo. Fuel	8,100	59½	55⅞	56	− 3
Cons. Gas	300	136½	135⅝	135⅝	− ½
Cont. Can.	800	100½	98¼	98¼	....
Do pfd.	100	114	114	114	....
Con. G., Balt.	1,100	128	126	126	− 2¼
Corn Prod.	31,200	27⅞	25¼	25⅝	− 2¼
Do pfd.	1,700	108½	107⅞	108	− ½
Col. Gas & E.	18,200	49⅛	47⅛	48¼	− ½
Crucible St.	20,300	89	85½	86⅝	− 2⅝
Cub. C. Sug.	20,500	70½	68⅝	69	− 1⅛
Do pfd.	100	99⅛	98⅝	98⅝	− ⅝
Deere pfd.	200	96½	96¼	96½	+ ½
D. & R.G. pf.	200	45	44⅝	44⅝	+ ⅛
Det. Edison	100	148½	148½	148½	....
Dist. Sec.	4,900	46½	43⅝	43⅞	− 2⅛
Driggs Sea.	100	76	76	76	+ 1
Erie	5,300	38	36⅞	37⅛	− ⅛
Do 1st pfd	1,200	53	52	52	+ ¼
Fed. M. & S.	100	23	23	23	....
Gas, W & W.	100	43	43	43	....
Genl. Chem.	100	320	320	320	− 4
Genl. Elec.	1,300	181¾	180	180	− ¾
Genl. M. pfd.	300	121	120½	120½	+ ⅝
Goodrich	2,400	70⅞	69½	70	− ¾
Do pfd.	300	113½	113½	113½	....
Gt. Nor. Ore.	8,500	46½	44⅝	44⅝	− 1⅝
Gt. Nor. pfd	500	118	117	117	− ¾
Greene Can.	500	54½	52	52½	− 2⅝
Granby	2,700	111½	106⅛	106⅛	− 4⅝
Gulf Steel	1,700	180	170	171	− 9
Do 1st pfd	1,000	114¼	112	114¼	− ⅝
Do 2d pfd.	200	180	180	180	....
Ill. Central	200	105	105	105	+ ½
Insp. Copper	22,600	72¼	69⅞	70¼	− 1⅝
Int. Ag. Cor.	400	25	25	25	....
Do pfd.	900	55⅝	53¼	54¼	− ¾
Int. H. of N.J	1,700	125	123	123½	− ½
Int. Har. Cor.	500	87½	83	83	− 2⅛
Int. Mer. Mar ctfs	11,600	47½	45⅛	45½	− 1⅝
Do ctfs	11,500	118⅝	116⅛	116¼	− 2½
Int.-Met. Con	600	18⅛	18⅛	18⅛	....
Do pfd.	500	74⅝	74½	74½	....
Int. Paper	10,400	67⅞	63⅝	64	− 3¼
Do pfd.	1,700	104½	103	104¼	− ½
Int. Nick. ctfs	10,800	48⅛	46	46⅝	....
J. I. Case pfd	100	87⅛	87⅞	87⅞	....
Kas. C. Sou.	600	26⅝	26⅛	26⅛	+ ⅛
Kelley Tire	900	76½	75⅝	75⅝	− ¾
Kennecott	36,700	60	57½	58	− 1¼
Lack. Steel	10,700	106	102⅝	104	− 1¼
Laclede Gas	200	114	114	114	+ 2
L. E. & W.	200	23½	23	23	....
Lee Rubber	300	38½	38⅝	38⅝	− ⅝
Lehigh Val.	1,500	82½	81⅝	81⅝	....
Loose-Wiles	500	24	22	24	....
Do 1st pf.	100	86	86	86	....
Louis. & Nas.	100	132½	132½	132½	....
Maxwell Mot.	3,100	74⅝	73⅞	74½	+ ⅝
Do 1st pf.	600	82	81⅝	81⅝	− ⅛
May D.Stores	100	66½	66½	66½	− ½
Mex. Petrol.	5,200	111½	108½	108½	− 3
Miami Copper	6,600	47⅝	45¼	46	− 1⅝
M., St.P. & S. S. M.	300	120	119	120	....
M., K. & T.	700	7¼	7	7	− ¼
Mo. P., w. i.	5,700	28⅝	28	28¼	− ½
Do pfd., w.i.	700	58¼	57⅝	57⅝	− ½
Mo. Pac.	1,300	11⅝	11	11¼	− ⅝
Do ctfs	900	12	11¼	11¼	− ½
Mont. Power	1,600	103	102	104	− 4½
Do pfd.	400	117¼	117	117	....
Nat. Bis	100	122	122	122	....
Nat. Enamel	3,300	34⅝	33¼	33½	− 1¼
Nat. Lead	400	69⅛	67½	67½	− 1½
Nevada Cop.	10,200	32	30¼	30⅛	− 1⅝
N. Y. Air B.	1,900	183	178	178½	+ ½
N. Y. Central	5,300	107⅝	106⅝	107	− ⅞
N. Y. Dock	800	21⅝	20	20⅝	+ ⅝
Do pfd.	300	50⅝	50	50	....
N.Y.,N.H.&H.	400	58	58	58	− ⅜
N.Y., O. & W.	6,800	32½	30⅛	30½	− ½
Norf. & West.	2,000	140⅝	139⅝	140	....
North Amer.	800	70½	70	70¼	+ ⅝
North. Pac.	1,200	111⅛	110⅛	110⅛	....
Ontario Sil.	4,200	6⅞	5⅝	6	− ¼
Ohio Cities	14,600	105⅛	99	101⅛	+ 3⅞
Pacific Mail	1,400	27	26¼	26	− ⅝
Pac. T. & T.	100	35¼	35¼	35¼	....
Pan-A.T.& T.	1,000	98⅝	98	98¼	− ⅜
Pa. Ry.	8,000	57⅛	56⅝	56⅝	− ⅛
Peoples Gas	200	110⅛	109	109	....
Phila. Co.	18,900	47	45	46⅝	+ 1⅝
Pitt. Coal ctf.	37,700	51⅛	47⅝	48⅝	− ⅝
Do pfd.	1,000	111⅝	110	110	....
Pitts. Coal	100	50	50	50	....
Press. St. Car	5,800	[illegible]	83	83⅞	− 1¼
Quicksilver	500	2½	2	2	....
Ry. Stl. Spg.	7,300	61⅝	59	59⅛	− 1⅝
Ray Cons.	11,700	34½	32½	32½	− 1⅝
Reading	19,600	109⅝	108	108⅝	+ ⅝
Do 1st pf.	100	44½	44½	44½	+ ⅛
Do 2d pfd.	100	46	46	46	....
Rep. I. & S.	33,900	92¼	88⅛	88½	− 2⅝
Do pfd.	100	116	116	116	....
Saxon Motors	100	78	78	78	− ½
Shat. & Ariz.	2,500	34¼	33⅝	33⅝	− ¼
Sea. A. L. pf.	100	38	38	38	....
Sloss-Shef.	5,600	90¼	85¼	86	− 3
South. Pac.	1,800	100⅞	100⅛	100¼	− ⅛
South. Ry.	4,100	27⅝	27	27	− ⅛
Do pfd.	100	67½	67½	67½	....
St. L. & S. F., w. i.	200	24	23¼	23½	− ½
St. L. S. W.	500	27	26½	26½	− ½
Do pfd.	500	50	49½	50	....
Stand. Mill.	100	102⅝	102⅝	102⅝	....
Stutz Motors	400	65⅞	65	65	− 1
Studebaker	1,700	124	123¼	123⅞	....
Tenn. Copper	600	25	24¼	24¼	− ⅜
Texas Oil	4,800	238	231⅞	232½	− 4½
Texas & Pac.	900	17⅝	17	17	− ⅝
Third Av.	100	49½	49½	49½	....
Tob. Prod.	1,100	53	52½	52½	− 1
T., St.L. & W.	1,400	9⅝	8¼	9¼	....
Do pfd.	100	17	17	17	....
Under. Type	200	105¼	105	105	....
Un. B. & P., new	1,300	119½	118	118	− ½
Un. B. & P.	300	14⅞	14⅝	14⅞	+ ⅛
Do pfd.	300	85	84⅝	85	....
Union Pac.	13,900	148⅝	147⅞	147⅝	− ¼
U. Cig. Stores	100	98½	98½	98½	....
Un. Drug	100	76	76	76	....
Do 1st pf.	200	53½	53	53½	....
Un. Fruit	1,600	161⅝	161	161	− ½
Un. Ry. Inv.	1,800	15⅝	13¼	14½	....
Do pfd.	1,600	29½	27⅝	28⅝	+ ⅛
U. S. Alcohol	5,100	137½	134	135	− 1⅛
U. S. C. I. P.	500	26	25½	25½	− 1
Do pfd.	100	66	66	66	+ ½
U. S. R. & R.	3,100	2½	2	2⅛	....
Do pfd.	3,200	3½	2⅝	3¼	....
U. S. Rubber	5,700	67	64⅝	64⅝	− 1⅝
Do 1st pf.	200	113	113	113	....
U. S. S. & R.	2,500	79	77	77	− 2¼
U. S. Steel	313,300	129⅝	126½	126⅞	− 2½
Do pfd.	1,700	121⅝	121⅛	121⅛	− ⅛
Utah Copper	28,400	126½	122⅝	123	− 3
Do sec.	9,700	25⅝	23	23	− 3
Va. Chem.	3,200	51	48½	48½	− 1⅝
Va. C. & C.	800	69¼	68⅝	68⅝	+ ½
Wabash	1,100	14⅞	14⅝	14⅝	− ⅞
Do pfd. A	6,800	57⅝	56⅝	56⅝	− ⅝
Do pfd. B.	2,000	30½	30	30⅛	− ⅛
West. Mary.	400	27	27	27	+ [illegible]
Do pfd.	100	45½	45½	45½	− ⅝
West. Union	1,600	103	101	101	− [illegible]
Westingh'e E.	5,700	64⅞	63⅝	63⅞	− ½
White Motors	1,200	55¼	54	55	+ ⅝
Willys-Over.	5,900	[illegible]	38	38⅛	− ¼
Do pfd.	200	98½	98½	98½	....
Wis. Cent.	200	51½	51½	51½	....
Woolworth	200	138	137½	137½	− ⅞
Worth. Pump pfd. A	100	96⅝	96⅝	96⅝	....

GOVERNMENT BONDS.

	Bid.	Asked.
United States 2s, registered	99½	100
United States 2s, coupon	99½	....
United States 3s, registered	100⅝	101¼
United States 3s, coupon	100⅝	....
United States 4s, registered	110	110¾
United States 4s, coupon	110½	....
United States Pan. 2s, 1938	99¼	....

BID AND ASKED PRICES

(Stocks not traded in yesterday.)

	Bid.	Asked.		Bid.	Asked.
Adams Exp.	140	145	MaxM 2d pf	48⅝	49
A Ag C pfd.	102⅝	104	May Dept Stores pfd.	106	108
A B Shoe	106½	109	M&StL new	30⅝	31¼
A Can pfd.	114	115	Mex Pet pf.	93	95
A C & F pf.	117	118	M St P&S S M pfd	133	135
A C Oil pfd.	98	102	M K&T pf.	12	18
Ab Exp	130	139	Nash & C.	135	140
Am Malt	8⅝	9½	Nat Bis pfd.	125¼	129
A Sml pf A.	99⅝	100⅝	Nat En pfd.	97½	101
Am Snuff	140	145	Nat Ld pfd.	111	115
Do pfd	108	110	Nat Rys Mx 1st pfd	...	23
A Sug pfd.	122	123	Do 2d pfd.	...	7
A T & C.	62¼	66	N Y C&StL.	39½	41
A Tob pfd.	109	110	Do 1st pfd	80	83
Asso Oil	70¼	71	Do 2d pfd.	60	63
B Steel	640	660	Norfolk So.	25	26
Do pfd	156	161	Nor &W pf.	85	86
Br U Gas.	131	134	N O T & L.	90	.....
B Shoe pfd.	101	102	Pabst pfd.	92	.....
Brunswick	8	9	Pac T&T pf.	97⅝	98
B R & Pts.	98	100	Pac Coast.	57	68
Burns B pf.	108	110	P Lorrillard	225	230
Cent N J	290	300	Do pfd	118	122
C StPM&O.	115	120	Peo & East.	14½	16
Do pfd	133	140	Pet-Mull	...	50
C & NW pf.	175	180	Do 1st pfd	...	90
C C C&StL.	50½	58	Pits Coal	48½	58
Do pfd	83	84	Do pfd	108	110
Colo & So.	32½	34	Pits St pfd.	102½	104
Do 1st pfd	59	61	PCC & StL.	82⅝	85
Do 2d pfd.	45	50	Do pfd.	...	98
C Tab R Co.	48	50	P St Car pf.	106	108
C Steel pfd.	122⅝	123	Pullman	160⅝	167
C A Sugar	200	230	Quicksilv pf.	3½	4½
Do pfd	108	111	Ry St Sp pf.	102⅝	104
D & Rio G.	18	19¼	Sea A Line.	16	16½
D L & W	238	239½	Sears-Roe	229	231
Del & Hud.	150	153	Do pfd	126	127
Detroit Un.	117	119	Sloss-S pfd.	101	103
Dome Mng.	22	23	S. P R Sug.	217	222
D S S & A.	5	7	Do pfd	118	122
Do pfd	10½	15	StL-SFpf wi	30	47
Elect S B.	70	72	St Mlg pfd.	92½	95
Erie 2d pfd.	40	42	Studbkr pfd.	109¼	110
Fed M&S pf	45	48	T & Pac l t.	150	.....
Helme Co.	185	205	Tob Pr pfd.	100	103½
Do pfd	117	125	Tol Light	8⅝	.....
G Chm pfd.	115	117	Twin City	94½	95
Gen Motors	700	800	Und Typ pf.	115	120
Homestake	133	138	Un Pac pfd.	83	83¼
Hock Val	...	116	Un Cig Mfg.	46	49
I HrNJ pfd.	120	125	Do pfd	106	108½
I Hr Cor pf.	110	112	Un C St pf.	119	120
I Nic pf ctf.	106	.....	U S Al pfd.	103	104
Iowa Cent.	7	8	U S Exp.	21	23½
Do pfd	9	15	U S Realty.	28	29⅝
J Kayser	95½	98	USRb 2d pf	70	90
Do pfd	115	.....	Va Chm pf.	113	115
KCFtS-M pf	70	75	Va Ry & P.	47⅝	50
K C So pfd.	59½	60	Vul Detng.	5	15
K & Des M.	4	6	Do pfd	20	25
L E&W pfd.	48	51	Wells-Far	136	139½
Ligg & M.	290	300	WElc 1st pf	72	76
Do pfd	121½	124	W & L Erie	1½	2
L-W 2d pf.	60	70	Do 1st pfd	2⅝	3½
Long Isl	32	35	Do 2d pfd.	2	2½
Mackay Co.	84½	86	Woolwth pf.	125½	.....
Do pfd	65	66			
Man Elev	129	131			
Man Shirt	62⅝	68			
Do pfd	112	125			

METALS.

NEW YORK, Nov. 27.—COPPER—Firm; electrolytic, first quarter, $33.00@34.00; second and third quarters, $32.00@33.50. ANTIMONY—Firm; Chinese and Japanese brands, 14@15c a lb; private brands not quoted. The metal exchange quotes: LEAD—$7.20@7.30. SPELTER—Firm; spot, East St. Louis delivery, 12¾@13c. TIN—Steady at $45.25@45.75. IRON — Firm. No. 1 northern, $27.50@28.50; No. 2, $26.50@27.50; No. 1 southern, $26.75@27.75; No. 2, $26.50@27.50. At London: COPPER—Spot, £147; futures, £141; electrolytic, £168. TIN—Spot, £190 10s; futures, £192 5s. LEAD—£29 10s. SPELTER—£58 10s.

ST. LOUIS, Mo., Nov. 27.—LEAD—Firm at $7.25. SPELTER—Firm at $12.50@13.00.

IN FOREIGN STOCK MARKETS.

LONDON, Nov. 27.—The Roumanian situation had a depressing effect on the stock exchange today. Roumanian oils were weak features and gilt edged and allied bonds were mostly lower under the lead of consols. Argentine rails again advanced, but Brazilian stocks were weak with exchange. American metal stocks and rubber issues had a good tone and Cunards were firm on the shipping section. American securities apart from the steels, were dull. Money was fairly plentiful and discount rates were quiet. Bar silver, 35 5-16d per ounce. Money, 4⅝ per cent. Discount rates—Short and three months, 5½@5⅝ per cent.

PARIS, Nov. 27.—Trading was quiet on the bourse today. Three per cent rentes, 61 francs 10 centimes. Exchange on London, 27 francs 81¼ centimes. Five per cent loan, 87 francs 85 centimes.

MIGHTIEST OF METALS

Steel & Copper

Steel and copper are indeed the mightiest of metals, not only in war, but also in peace-time. Their use throughout the world right now is on an ever-increasing scale—in fact, the demand is becoming so great that a steel and copper famine is shortly expected.

And, as a result of the phenomenal earnings of companies in these industries, they have placed themselves in an Aladdin-like financial position, and stockholders are bountifully participating in their prosperity through increased and extra dividends, as well as handsome market profits.

A comprehensive treatise on the steel and copper situation, along with an analysis of the best purchases in each class of these securities, is contained in the current issue of our fortnightly publication

"Investment Opportunities"

Anyone who is interested in increasing the earning power of his surplus funds should not fail to regularly receive this valuable publication. It will be sent free of charge, beginning with the present issue. Ask for 24-CT at once, including booklet explaining

"The Twenty Payment Plan"

SLATTERY & Co

Investment Securities

(Established 1908)

40 Exchange Place New York

PITTSBURGH STOCKS

	Sales.	High.	Low.	Last.	ch'ge.
Am.W.Glass pf	35	105	105	105	105
Am. W. G. M.	40	62	62	62	62
Can. Riv. Gas	25	44	44	44	44
Cons. Ice	100	4½	4½	4½	4½
Cable Cons.	600	7	7	6	7
Harb. Walker	20	125	125	125	125
Impt. Brew.	440	4½	4½	4½	4½
Labelle I. S.	885	93½	94	92	94
Lone Star	20	99c	99c	99c	99c
Mfs. L. Heat	205	66½	66½	66	66
Nat. Firepf.	150	7⅛	7⅛	7⅛	7⅛
Do pfd.	170	17⅛	17⅛	17⅛	17⅛
Ohio Fuel S.	400	57	57	57	57
Pitts. Brew.	885	8	8	8	8
Do pfd	150	20½	20½	20	20
Pitts. Pl. Gl.	238	130	131	130	130⅝
Pure Oil	1,388	21½	22	21⅝	21½
Pitts. Oil Gas	80	10½	10½	10½	10½
Mt. Shasta	41,950	93c	1	98c	96c
Pitts. Idaho	600	125	130	125	130
Pitts. Cons.	200	13	13	12	13
Riverside Oil	65	13c	13c	13c	13c
Ross Mining	1,700	33	33	33	33
San Toy	2,000	17	17	17	17
Union Sw. S.	225	115	115	115	115
U. S. Glass	200	38	39	38⅞	38⅞
U. S. Steel	10	129⅝	129⅝	129⅝	129⅝
West. A. B.	1,845	165	166	154⅝	166
West Elec.	255	64⅝	65⅝	63⅞	63⅞
W. P. T. & W. P. T.	15	73	73	73	73

BOSTON CURB QUOTATIONS.

	Bid.	Ask.		Bid.	Ask.
Alvarado	75c	1¼	Homa Oil	82	85
Am. Oil	17	20	Iron Blos.	15	15⅝
Begole	1⅛	1½	Iron Cap.	10⅝	11
Bay S. Gas	14	16	Do pfd.	10½	11
Bingham	11	11⅝	Jer. Verde	1½	1⅝
Bohemia	2⅝	3	La Rose	53	58
Bost. Corb.	70	75	Pioneer	3⅛	3⅜
Bost. Ely	85	90	McKin.-D.	34	36
Bost. Mont.	74	76	Majestic	70	75
Bost. Ariz.	2	2¼	Mex. Metals	51	55
Butte & L.	65	70	Moj. Tung.	2⅝	3
Butte Dev.	98c	1 1-16	Nat.L. & Z.	60	63
Cal. Corb.	1⅛	2½	New Baltic	3⅛	3⅝
Calaveras	5⅛	6	Nev. Doug.	1⅞	2
Champion	13	15	N. Utah B.	75c	1
Chief Con.	2¼	2½	N. Cornelia	18⅝	19
Con. Cop.	3⅝	3⅞	Nixon	34	39
Con. Ariz.	2⅞	3	Ray Her.	5⅝	5⅞
Crown Res.	43	48	Oneco	90c	1
Cortes	40	50	Onondaga	1	1¼
Davis-Daly	5¼	5⅝	Ohio	42	44
Earle	50	60	Pilot Butte	8	10
Eagle & B.	1⅝	2	Rilla	9	10
Fortuna	16	18	S.W. Miami 1st pfd.	4	4⅛
Gold Lake	16	[illegible]	Truro	2	2⅝
Houghton	2	2½	U.Verde E.	42	42½
First Nat.	4½	4⅝	Yukon Gold	2⅝	2½
Humboldt	2½	3½			

The Tribune Investors' Guide

Answers to inquiries are based upon information which THE TRIBUNE believes reliable, fair, and unprejudiced, but beyond the exercise of care in securing such information THE TRIBUNE assumes no responsibility.

Inquiries must bear the signature and address of writer in order to receive attention. Answers thought to be of public interest will be published. If an answer is not of general interest it will be mailed provided stamp is inclosed. Address letters to Investors' Guide.

Sapulpa Refining.

L. E. S., Morris, Ill.—The Sapulpa Refining company has a refinery with a capacity of 2,000 barrels a day, pipe lines to Oklahoma fields, and a few producing wells. Baltimore people control it. The company was formed in 1909 and reincorporated last year. It now has outstanding $800,000 of stock all of one class. Preferred stock formerly issued has all been converted into common and bonds have all been paid. The dividend rate was increased from 1½ to 2 per cent a month last August. Early in the summer earnings were at the rate of 80 per cent a year, and capacity has been increased since then. Recently the company has had some internal dissension, and in September four directors resigned. The reason was not stated. Possibly it was connected with the dividend increase.

Metropolitan Gas and Electric.

C. D. S.—The Metropolitan Gas and Electric company is a holding corporation owning gas plants in a number of small cities in Indiana, also in Mobile, Ala.; Mount Clemens, Mich., and other places. It also has an interest in gas and electric plants in Seattle, Wash.; Atlantic City, N. J., and other cities. It has outstanding $4,000,000 of common stock, on which 2 per cent a year was being paid at last accounts and $2,295,300 of preferred, on which 6 per cent is paid. The balance sheet of May 19 last showed a surplus of $283,265, compared with $230,746 on Jan. 1, 1915, and $474,144 on Jan. 1, 1914. No reports of earnings are made public.

Brief Answers.

A. T. T., Grand Rapids, Mich.—The Federal Motor Truck company has a plant at Detroit with an annual capacity of 5,000 trucks. There is $500,000 of stock outstanding, shares of $10 par. The company makes public no reports of earnings or dividends. Its stock is closely held.

O. R. L., Streator, Ill.—The United States Smelting, Refining and Mining company has issued $24,317,500 of 7 per cent preferred stock and $17,555,750 of common. It is now paying $1 a share quarterly on common stock, which is at the rate of 8 per cent a year.

B. S.—Southern Oil and Transport is a speculation rather than an investment at present. Most of its properties are in Mexico and conditions there are unfavorable at present. It has reputable backing.

L. K.—The Continental Oil company conducts a marketing business in Colorado and adjacent states. It belongs to the Standard Oil group and has published no reports of earnings for ten years. It has $3,000,000 of stock outstanding and pays dividends of 12 per cent a year. At the present market price the stock yields only a little more than 2 per cent.

NEW LOAN

$10,000,000

The Western Pacific Railroad Company

First Mortgage 5% Thirty Year Bonds

Dated June 28, 1916. Due March 1, 1946. Optional at par and accrued interest on any interest payment date on sixty days' notice. Semi-annual interest, March 1 and September 1, payable in New York or San Francisco. Coupon Bonds with privilege of registration as to principal in denominations of $100, $500 and $1,000, or fully registered bonds. First Federal Trust Company, San Francisco, and Henry E. Cooper, Trustees. The Company has declared its intention to pay interest without deduction of the normal Federal Income Tax.

The issuance of these bonds approved by the Railroad Commission of the State of California.

CAPITALIZATION
(As officially reported.)

	Authorized	Outstanding
Preferred Stock 6%	$27,500,000	$27,500,000
Common Stock	47,500,000	47,500,000
First Mortgage Bonds	50,000,000	20,000,000

EARNINGS
(As officially reported for 12 months ended September 30, 1916)

Gross Income	$7,938,156
Net Income	2,236,200
Bond Interest	1,000,000

Net income about 2¼ times bond interest

From a letter of C. M. Levey, President, copy of which will be furnished on application, we summarize as follows:

These bonds, outstanding to the amount of $20,000,000, are secured by direct and absolute first mortgage on the entire property of the Company, which owns and operates 926 miles of main line extending from Salt Lake City, Utah, to San Francisco, California. The total bonded debt is thus at the exceptionally low rate of $21,600 per mile of main line.

The cash investment in the present property has been in excess of $80,000,000, and with the proceeds of these bonds, the Company will have on hand about $19,000,000 in cash to be expended primarily on equipment, betterments and branch lines. The assets of the Company thus aggregate about $100,000,000, or five times its entire outstanding bonded debt.

The road was built in accordance with the highest engineering standards, with a view to the most efficient and economic operation and its present reproduction value is in excess of its original cost, according to returns recently made by the Interstate Commerce Commission.

The Company owns terminal properties in San Francisco and Oakland which could not be duplicated for less than $17,000,000 and enters Salt Lake City over private right-of-way to the Salt Lake Union Depot. With respect to altitude and grade the road is the most favorably circumstanced of any trunk line entering California.

The Company is independently owned and efficiently operated and every indication points to expanding earning power and corporate success.

Application will be made to list these bonds on the New York Stock Exchange

Price 90 and Interest to Net 5.70 Per Cent

Strictly Subject to Prior Sale and Change in Price

E. H. Rollins & Sons
234 South La Salle St., Chicago

Hayden, Stone & Co.
Boston, Mass.

Subscriptions will also be received by

H. M. Byllesby & Co., Inc.
208 S. La Salle St., Chicago

Alfred L. Baker & Co.
141 S. La Salle St., Chicago

ESTABLISHED 1865

MARK MANUFACTURING CO.

CHICAGO, ILL.

FIRST MORTGAGE 6% SERIAL BONDS

These bonds are issued in part payment of the Company's new steel plant and rolling mill now being erected at Indiana Harbor, and are also secured by the present plants in Evanston, Illinois, and Zanesville, Ohio.

In value of security and net earnings, this issue is particularly well safe-guarded.

The company was established in 1888 and its history has been one of uniformly increasing business and earnings.

Practically all of these bonds have been placed with conservative investors through leading investment houses, and we offer our small unsold balance, subject to prior sale, at par and accrued interest. Definitive bonds are now ready for delivery. Denominations, $100, $500 and $1,000.

Our recommendation of this investment is based upon our years of successful experience in handling iron and steel securities.

Call or write for circular No. 724-B.

Peabody, Houghteling & Co.

(Established 1865) 10 SO. LA SALLE ST.

SEVERE SLUMP IN WHEAT MART; CORN ALSO WEAK

Peace Talk, Reports of U-Boats Off Coast, and Argentine News Are Factors.

BAROMETER OF WHEAT PRICES FOR CHICAGO

December closed:
Monday, Nov. 27 ..... $1.73¾-½
Saturday, Nov. 25 ..... 1.76¾
Net loss for the day ..... .02¾-.03
Monday, Nov. 29, 1915 ..... 1.05¾

May closed:
Monday, Nov. 27 ..... 1.80¼-80
Saturday, Nov. 25 ..... 1.84¼-83⅞
Net loss for the day ..... .03⅞
Monday, Nov. 29, 1915 ..... 1.08⅝

Clearances— Bushels.
Monday, Nov. 27 614,000
Monday, Nov. 29, 1916 1,969,000

Visible supply:
Monday, Nov. 27 63,262,000
Monday, Nov. 29, 1915 46,820,000

Yearly range:

	—Dec.—			—May—	
	High.	Low.		High.	Low.
1915...	$1.28¾	$ .80¼	1915-6	$1.58¾	$ .96
1914...	1.28⅞	.79⅝	1914-5	1.67	.84⅞
1913...	.96¼	.81⅞	1913-4	1.00	.86⅝
1912...	1.11	.83⅛	1912-3	1.02⅞	.88⅛
1911...	1.02¼	.86⅞	1911-2	1.19	.94¼

Bulls in wheat were routed yesterday with the market at one time bordering on demoralization. Closing figures were at losses of 3¼@4⅝c, while at one time prices were 5½@9⅝c under previous resting spots July showed most weakness, not getting the support that old crop months had, while the big trading was in May delivery. The market has seen considerable liquidation in the last few days, but yesterday the selling became more general and some of the larger holdings were shaken out. Press articles tending to show warring nations in a more favorable attitude toward peace, together with reports of submarines off our coast, were big factors in influencing sellers.

Directly after the opening the market exhibited firmness as a result of the better tone abroad. Liverpool spot wheat was unchanged to 1d higher, with world's shipments moderate. Broomhall says wheat in northern Argentina is threshing out unsatisfactorily, both as to yield and quality.

Argentine Markets Are Weak.

Argentine markets were sharply lower, Buenos Aires being off 5@8c and Rosario 3@3½c, affected by better weather and the possibility of restricted exports. This furnished an additional burden for the bulls. In addition to the heavy selling by longs there was aggressive selling by shorts. The latter were best buyers on the break and caused the rally from low points. There was also active buying against bids, while an unexpected decrease of 802,000 bu in the visible supply also proved of some aid to the market toward the last. Exporters displayed more interest at the lowered prices, and the seaboard reported sales of about 1,000,000 bu after the close. A leading elevator interest bought December wheat freely near the finish.

North America shipped 6,830,000 bu last week, against 10,556,000 bu a year ago. Clearances yesterday were 614,000 bu, against 1,969,000 bu a year ago. Primary receipts totaled 2,544,000 bu, against 4,562,000 bu a year ago. Winnipeg cars were 1,856, against 3,186 a year ago.

Corn Also Sharply Lower.

Sharp price recessions were also seen in the corn market, with closing figures 1⅝@2¾c under previous resting spots. Liquidation and short selling were encouraged by the break in wheat, but the market was under greatest pressure in the latter part of the session, when sharp declines in the Argentine markets served as an influence. The trade was also affected by reports of an outbreak of the hoof and mouth disease in west and southwest states, while the heavy tone in the cash corn market likewise discouraged holders. Local receipts were large at 645 cars and prices in the sample market were ½@3d lower. Shipping sales were 85,000 bu, and 80,000 bu were reported at the seaboard for export.

Further rains in Argentina were highly beneficial to the crop and have raised prospects materially. North America shipped 372,000 bu last week, against 167,000 bu a year ago. There was an increase of 328,000 bu for the week in the visible supply. Primary receipts were 1,537,000 bu, against 1,394,000 bu a year ago.

Oats Follow Other Grains.

Oats closed ½@⅞c lower. Liquidation and short selling were due to the weakness in other markets, while the demand was limited. Early in the session there was good buying by cash and export people. The seaboard reported 100,000 bu sold for export. There was an increase of 551,000 bu in the visible supply, while Canadian stocks gained 1,061,000 bu for the week. Cash oats were 1@2c lower, with local shipping sales 130,000 bu, including 30,000 bu for export. North America shipped 2,067,000 bu last week, against 2,232,000 bu a year ago. Nothing cleared from the seaboard yesterday. Primary receipts were 1,340,000 bu, against 1,375,000 bu a year ago.

Hog product developed much strength toward the finish and lard scored substantial gains. Buying was stimulated by peace talk and by reports of a new outbreak of the hoof and mouth disease. Leading longs added to their lines, particularly of December lard. Hog prices at the yards were higher and receipts at western markets totaled 156,650 head against 125,080 a year ago. Exports of lard from Atlantic ports last week were 8,371,000 lbs, against 8,996,000 lbs a year ago, while 19,376,000 lbs bacon were shipped, against 18,410,000 lbs last year. Liverpool spot lard was 6d lower; bacon 6d lower and hams is lower.

Rye Prices Hold Steady.

Rye was steady with No. 2 selling at $1.52@1.53 and No. 3 $1.50@1.52. Receipts, 28 cars.

Barley ruled 2@3c lower. Malting was quoted $1.05@1.25 and sold $1.06@1.23; feed and mixing quotable 90c@$1.04 and screenings 50@90c, latter selling at 78c; skimmings were quoted 65@70c. Receipts, 120 cars.

Timothy seed was steady. Year, $5.50 nominal; March, $5.90 bid and $6.20 asked. Cash lots sold $3.50@5.00. Clover seed was steady with cash lots quoted $12.00@18.00.

Flax closed 4¼c lower with cash quoted $2.70¼@2.74½ nominal; Minneapolis was 6½c, Duluth 4¾c, and Winnipeg 5¾c lower, respectively.

BOARD OF TRADE TRANSACTIONS

RANGE OF ACTIVE FUTURES.

	Open.	High.	Low.	—Closing— Nov. 27.	Nov. 25.
WHEAT.					
Dec.	1.76¾	1.77¾	1.71¼	1.73¾	1.76¾
May	1.83¾	1.84¼	1.78¾	1.80¼	1.84¼
July	1.54	1.54¼	1.45	1.50	1.54¾
CORN.					
Dec.	92¾	93¼	89¼	90	92¾
May	95½	95¾	92⅝	93¾	95⅝
July	94⅞	95⅜	92¼	93¾	95⅜
OATS.					
Dec.	56¼	56½	54⅞	55	56⅝
May	60	60	58⅝	59⅜	60⅝
July	56¾	56⅞	54⅞	55	56¾
PORK.					
Dec.	28.30	.....	.....	28.30	27.82½
Jan.	27.75	27.87½	27.65	27.65	27.75
May	27.62½	27.75	27.50	27.55	27.57½
LARD.					
Dec.	16.75	16.95	16.65	16.85	16.65
Jan.	16.37½	16.60	16.25	16.55	16.37½
May	16.37½	16.45	16.17½	16.45	16.32½
SHORT RIBS.					
Jan.	14.65	14.70	14.62½	14.65	14.65
May	14.82½	14.82½	14.77½	14.80	14.77½

PRICES AT OUTSIDE MARKETS.

	Open.	High.	Low.	Close.	Prev. close.
ST. LOUIS.					
Dec. wheat	1.79¼	1.79¼	[illegible]	1.76	1.79¼
May wheat	1.81¾	1.82½	[illegible]	1.79	1.82¼
July wheat	1.52½	1.52½	[illegible]	1.48	1.52½
Dec. corn	93¼	93⅝	[illegible]	91½	93⅝
May corn	95¼	95⅜	[illegible]	93⅜	95¼
KANSAS CITY.					
Dec. wheat	1.70	1.77¾	[illegible]	1.74	1.77¼
May wheat	1.79½	1.80½	[illegible]	1.76¾	1.80¼
July wheat	1.50	1.51	[illegible]	1.46	1.50¾
Dec. corn	91	91¼	[illegible]	89¼	91
May corn	93	93¾	[illegible]	91⅝	93⅜
MINNEAPOLIS.					
Dec. wheat	1.86¼	1.87½	[illegible]	1.83½	1.86½
May wheat	1.90½	1.91⅜	[illegible]	1.87½	1.90¾
July wheat	1.81½	1.81¾	[illegible]	1.77¾	1.80¾
DULUTH.					
Dec. wheat	1.87½	1.87½	1.82½	1.84	1.88¾
May wheat	1.90⅞	1.91⅜	[illegible]	1.86¾	1.91
WINNIPEG.					
Nov. wheat	1.93	1.93	[illegible]	1.89¼	1.90
Dec. wheat	1.91	1.91	[illegible]	1.86⅞	1.88⅛
May wheat	1.88	1.88⅛	[illegible]	1.85⅜	1.86⅜
Dec. oats	63⅜	63⅜	61	61⅝	63⅜
May oats	65⅜	65⅞	[illegible]	63⅜	65⅛
TOLEDO.					
Cash wheat	1.81¼	1.81¼	[illegible]	1.79½	1.82
Dec. wheat	1.81¼	1.81¼	[illegible]	1.79½	1.82
May wheat	1.89	1.89	[illegible]	1.86½	1.89½
Dec. corn	.....	.....	.....	94½	96½
May corn	.....	.....	.....	95⅞	97⅝
Dec. oats	.....	.....	.....	58	59
May oats	.....	.....	.....	62	63⅝
BALTIMORE.					
Nov. wheat	.....	.....	.....	1.84½	1.87½
Nov. corn	.....	.....	.....	1.00	1.02

GRAIN INSPECTION.

	Standard.	No. 2 or better.	No. 3.	Lower grades.	Total cars.
Winter wh.	..	8	1	4	13
Spring wh.	..	2	2	5	9
Western wh.	..	14	5	4	23
Mixed wh.	..	..	3	1	4
Velvet chaff	..	..	2	..	2
Corn	..	20	118	115	253
Oats	44	2	121	4	171
Rye	..	2	6	2	10
Barley	..	23	23	65	111
Totals	44	71	281	200	596

Loaded from unlicensed elevators: Wheat—No. 2 hard, 9 cars; No. 4 hard, 1 car. Corn—No. 2 yellow, 21 cars; No. 3 yellow, 48 cars; No. 4 yellow, 1 car; No. 2 white, 2 cars; No. 2 mixed, 4 cars; No. 3 mixed, 26 cars; No. 4 mixed, 19,826 bu. Oats—No. 3 white, 1 car and 187,001 bu; purified, 10 cars; clipped, 12 cars and 186,500 bu. Rye—No. 2, 6 cars.

From store: Wheat—No. 2 hard, 9,400 bu; No. 2 western, 3,267 bu. Corn—No. 2 yellow, 12,000 bu; No. 3 yellow, 10,000 bu. Oats—Standard, 286,000 bu.

DAILY BIDS AND OFFERS.

	—Bids—			—Offers—		
	High.	Low.	Close.	High.	Low.	Close.
WHEAT.						
Dec.	169	167⅝	168½	180	177	178
May	176	175	175⅝	184⅛	183⅝	184¼
July	145¼	144	144	158⅜	153⅜	155⅜
CORN.						
Dec.	88⅝	88¼	88¼	92	91½	91¼
May	92¼	91¼	91¾	95¾	94⅝	95¾
July	91⅝	91¼	91¼	94⅝	94¼	94⅝
OATS.						
Dec.	.....	.....	54	55⅜	55½	56¼
May	58¼	58	58¼	60	59⅝	60

WEEKLY BIDS AND OFFERS.

	Bids.	Offers.
WHEAT.		
Dec.	1.59	1.86
May	1.87¾	1.88
CORN.		
Dec.	85¼	86
May	89	90¾
OATS.		
Dec.	52½	57
May	56⅝	61¼

PRIMARY MOVEMENT.

WESTERN.

	—Received—		—Shipped—	
	Wheat.	Corn.	Wheat.	Corn.
Chicago	169,000	486,000	79,000	264,000
Milw.	97,000	151,000	16,000	11,000
Minne.	1,110,000	184,000	194,000	31,000
Duluth	242,000	.....	154,000	.....
St. Louis	183,000	110,000	92,000	16,000
Toledo	8,000	20,000	4,000	5,000
Detroit	10,000	30,000	1,000	11,000
K. City	433,000	89,000	294,000	29,000
Peoria	2,000	167,000	8,000	42,000
Omaha	269,000	188,000	87,000	55,000
Ind'polis	16,000	125,000	1,000	106,000
Cin'nati	5,000	37,000	8,000	4,000
Tot. bu.	2,544,000	1,537,000	938,000	585,000
L. year	4,562,000	1,394,000	1,314,000	521,000

EASTERN.

	Wheat.	Corn.	Wheat.	Corn.
N. York	142,000	.....	266,000	.....
Boston	1,000	42,000	120,000	.....
Phil'a	78,000	.....	59,000	.....
Balti.	16,000	12,000	.....	186,000
N. Or'ns	36,000	11,000	.....	2,000
Gal'ton	37,000	.....	.....	.....
Tot. bu.	310,000	65,000	447,000	188,000
L. year	1,788,000	131,000	1,888,000	62,000

CASH TRANSACTIONS.

FLOUR—Firm; spring wheat, special brands, in wood, $10.10 brl; hard spring wheat, patent, in jute, $8.85@9.05; straight, exporters' bags, $8.85; first clears, $8.00; second clears, $6.00@6.25; low grades, $5.50@5.80; soft winter patents, $8.35@8.50; hard winter patents, $8.50; first clears, $7.50@7.75; second clears, $6.00@6.25; low grades, $5.10@5.40; white rye flour, in jute, $7.75; dark rye flour, in jute, $7.25.

WINTER WHEAT—Relatively steady. Sales in store—Mixed lots, 30,000 bu. Track Chicago—No. 4 red, $1.61¼@1.62; No. 3 hard, $1.76½. Illinois proportional—No. 4 red, $1.62½; No. 3 red, $1.74; No. 2 red, $1.76¼; No. 2 hard, $1.78½.

CORN—½@3c lower. Sales in store—Mixed lots, 85,000 bu. Track Chicago—No. 6 mixed, 85½c; No. 5 mixed, 86@90c; No. 4 mixed, 90¼@93½c; No. 3 mixed, 91½@95c; No. 2 mixed, 92½@94¼c; No. 6 yellow, 92c; No. 5 yellow, 88½c@88½c; No. 4 yellow, 90@93½c; No. 3 yellow, 94@95c; No. 2 yellow, 94@95½c; No. 6 white, 85@86c; No. 5 white, 86½@89c; No. 4 white, 91@93¼c No. 3 white, 92½@93½c; No. 2 white, 93c. Illinois proportional—No. 4 mixed, 91@92¼c; No. 3 mixed, 91½@94¼c; No. 2 mixed, 92½@95½c; No. 6 yellow, 85½c; No. 5 yellow, 86½c; No. 4 yellow, 90¼@92¼c; No. 3 yellow, 92½@95c; No. 2 yellow, 93½@94c; No. 5 white, 87c; No. 4 white, 91@93½c; No. 3 white, 91¾@93½c; No. 2 white, 92½@94c.

OATS—1@2c lower. Sales in store—Mixed lots, 130,000 bu. Track Chicago—Sample grade, 51c; No. 4 white, 55@56c; No. 3 white, 55½@56¾c; standard, 56@57½c; No. 2 white, 57c. Illinois proportional—No. 4 white, 56¼c; No. 3 white, 55¼@56¾c; standard, 56@56¾c; No. 2 white, 55¾@57¼c.

HOG PRODUCTS—Firm. Cash lots: Mess pork, regular, $29.25@29.50; lard, $17.05; short ribs, $14.00@14.62½.

BEEF PRODUCTS—Quiet. Beef hams, $34.50@35.00; extra mess beef, $22.00@22.50; plate beef, $23.50@24.00; extra plate beef, $23.50@24.00. TALLOW—Choice edible, 12¼@12½c; prime packers', 11½@11¾c; No. 1 packers', 10¾@11c; No. 2 packers', 9¾@10c; choice country, 11½@11¾c; oleo stearin, 14¾@15c; lard stearin, 17½@17¾c; oleo stock, 17@18½c.

GREASE—Quiet. Brown, 8¼@8½c; yellow, 9¾@10½c; choice white, 12@12¼c; house, 9¾@10c; B white, 10¾@11c; A white, 11¾@11¾c.

HAY.

HAY—Quiet. Receipts, 653 tons; shipments, 97 tons. Choice timothy, $17.00@18.00; No. 1, $16.00@17.00; No. 2, $14.00@15.00.

STRAW—Rye, $10.50@11.50; oat, $9.00@9.50; wheat, $8.50@9.50.

PHILADELPHIA STOCKS

	Sales.	Open.	High.	Low.	Close.
Acme Tea	100	69	69	69	69
Am. Railways pfd	5	97	97	97	97
Buff. & Sus	144	65	65½	65	65½
Do pfd	36	60	60	59¼	59¼
Brill	13	33	33	33	33
Elec. Stg. Baty	1,060	71	71	70	70½
Gen. Asphalt	100	31¼	31¼	31¼	31¼
Do pfd	10	72	72	72	72
Ky. Securities	130	31	31	31	31
Lake Superior	19,300	34¼	35¾	30⅞	30⅞
Lehigh Nav	3,626	85¾	85¾	84¾	85¼
Lehigh Val	60	81¾	82	81¼	82
Do trans. pfd.	5	42½	42½	42½	42½
Penna	278	57	57	56⅝	56⅞
Penna. Salt	50	99½	99½	99	99
Phila. Co	1,470	46	46	45¼	45½
Do cum pfd	147	42	42	42	42
Phila. Elec	902	29¾	29⅞	29⅝	29¾
Phila. R. T. T. C.	1,405	25¾	25¾	25¼	25½
Phila. Traction	48	79½	80	79½	80
Reading	160	100	109	108¼	108¼
Do 1st pfd	10	43½	43½	43½	43½
Do 2d pfd	13	46½	46½	46½	46½
Tono. Belmont	4,854	5	5⅛	5	5 1-16
Ton. Mines	400	6⅛	6⅛	6⅛	6⅛
Union Trac	200	47	47	47	47
Uni. Gas Imp	216	91¼	91½	91¼	91¼
Warwick	5	9⅜	9⅜	9⅜	9⅜
West More. Coal	6	80½	80½	80½	80½
Cramp	310	94½	94½	93½	93½
York Rys. pfd	30	37	37	37	37

LANDIS FROWNS ON MOVE TO CUT RAILROAD'S FINE.

A motion for the reduction of a $50,000 fine recently assessed against the P., C., C. & St. L. railroad for rebating, received little encouragement from Judge Landis yesterday. It was made by Attorney Frank J. Loesch for the railroad, which had pleaded guilty to the charge some time ago.

The road was accused of rebating to the B. A. Eckhart Milling company. When Eckhart was placed on trial Judge Anderson threw the case out of court with the statement that the railroad had been ill advised by its counsel in pleading guilty. This was given as a reason for the motion for a reduction of the fine.

The case was continued until Friday.

FOREIGN MAIL SCHEDULE.

FOREIGN MAILS WILL CLOSE AT CHICAGO postoffice as follows:

For Switzerland, Spain, Portugal, Turkey, Egypt, Greece, British India, Roumania, Belgium, and Africa, 1 p. m.
For Cuba, 5:30 a. m.
For Alaska, 9 p. m.
For Manitoba, British Columbia, and Northwest Territory, 9 p. m.
For Jamaica, West Indies, 12 p. m.
For Great Britain and Ireland, by S. S. Kroonland, Tuesday, Nov. 28, 11:45 a. m.
Specially addressed correspondence for Europe [except Netherlands, Norway, Sweden, Denmark, Germany, Austria-Hungary, Bulgaria, Serbia, Luxemburg, and Turkey], Africa, West Asia, and East Indies, via Falmouth, by S. S. Panonia, Tuesday, Nov. 28, 11:45 a. m.
For Panama, Canal Zone, Canca and Narino Departments of Colombia, Ecuador, Bolivia, Peru [except Iquitos], and Chile, via New York, by S. S. Advance, Wednesday, Nov. 29, 5:45 p. m.
For Norway, Sweden, and Denmark, via Gothenburg, by S. S. Stockholm, Thursday, Nov. 30, 12 midnight.
Specially addressed correspondence for Gibraltar, Italy, Switzerland, and Greece, via Gibraltar and Genoa, by S. S. Duca d'Aosta, Thursday, Nov. 30, 12 midnight.
Specially addressed correspondence for Azores, Gibraltar, Italy, Switzerland, and Greece, via Gibraltar and Naples, by S. S. Cretic, Thursday, Nov. 30, 12 midnight.
For Japan, China, and Corea, via Seattle, by S. S. Ixion, Friday, Dec. 1, 9 p. m.
For Guam and Philippines, via San Francisco, by United States transport, Friday, Dec. 1, 12 midnight.
For Hawaii, via San Francisco, by S. S. Lurline, Saturday, Dec. 2, 9:30 p. m.
For Tahiti, Marquesas, Cook's islands, New Zealand and Australia, via San Francisco, by S. S. Maitai, Saturday, Dec. 2, 12 midnight.

D. A. CAMPBELL, Postmaster.

COTTON.

NEW YORK, Nov. 27.—After making new high records at the opening today, the cotton market broke severely under general liquidation and a renewal of local pressure. May contracts sold off from 21.25c to 21.11c and closed at 21.14c, with the general list closing easy at a net decline of 10@19 points. Higher Liverpool cables and reports that a prominent New Orleans authority estimated the crop at 11,040,000 bales, excluding linters, seemed to encourage the buying which had developed after the stopping of December notices last Friday. First prices were firm at an advance of 3@32 points in consequence, and the active months sold 23@28 points net higher shortly after the call, with January touching 21.19c, March 21.32c, and July 21.50c. This made an advance of about 120@125 points from the lowest level reported on the break of last week, which was evidently sufficient to attract heavy realizing. January broke to 20.75c, March to 20.88c, and July to 21.10c, or 17@21 points under Saturday's closing figures and something like 40@44 points from the high level of the morning. Closing prices were within 4 or 5 points of the lowest on most positions. Private cables attributed the strength in Liverpool to small offerings, with fresh continental buying and covering. Port receipts today 58,502 bales. United States port stocks, 1,470,133 bales. Exports, 49,990 bales, making 2,326,204 so far this season. Futures:

	Open.	High.	Low.	Close.	Prev. close.
Dec	21.00	21.01	20.68	20.73	20.88
Jan	21.00	21.19	20.75	20.80	20.97
March	21.11	21.32	20.88	20.95	21.07
May	21.29	21.35	21.11	21.14	21.29
July	21.27	21.51	21.09	21.14	21.27
Oct	19.05	19.10	18.75	18.83	18.93

Spot quiet; middling uplands, 20.90c; no sales.

NEW ORLEANS, La., Nov. 27.—After reaching new high levels for the season in early trading, cotton today fell off for a pronounced slump and remained at a net decline during the rest of the session. Closing prices were at a net loss of 7@10 points. Better cables than due and a local crop estimate of 11,040,000 bales, without linters, caused the initial buying. Profit taking met the advance, and the market responded to it. Futures:

	High.	Low.	Close.
December	20.48	20.07	20.13
January	20.59	20.15	20.27
March	20.87	20.45	20.55
May	21.07	20.66	20.76
July	21.15	20.80	20.87
October	18.89	18.47	18.50

Spot steady, 44 points up. Sales, 1,240 bales; middling, 20.38c.

SUGAR.

NEW YORK, Nov. 27.—SUGAR—The local market for raw sugar was easier, but there were no sales reported and prices were more or less nominal. Holders were more inclined to make commitments, and Cubas in port were offered as low as 4¾c without attracting any demand from buyers. Closing prices were 4¾c for Cubas, cost and freight, equal to 5.88c for centrifugal and 4.01c for molasses, nominal. In refined trading was almost at a standstill, with buyers inclined to hold off and await some adjustment in values before entering the market. Prices were nominally at 7.50c for fine granulated. Cut loaf, 8.65c; crushed, 8.50c; mold A, 8.00c; cubes, 8.00c; XXXX powdered, 7.85c; powdered, 7.80c; diamond A, 7.50c; confectioners' A, 7.40c; No. 1, 7.25c. The dullness in both raw and refined caused an active selling movement in futures during the early trading and prices at one time showed losses of 8@20 points for the active positions. Covering and some buying for outside account brought about substantial rallies, with closing prices unchanged to 4 points net lower, although the undertone was somewhat unsettled. Sales were 33,000 tons. December sold from 4.62@4.70c, closing 4.65c; January, 4.09@4.21c, closing 4.20c; March, $3.75@3.90, closing 3.89c; May, 3.87@3.97c, closing 3.97c; July, 4.04@4.06c, closing 4.04c.

CHICAGO, Nov. 27.—SUGAR—Following prices were quoted by the wholesale dealers per 100 lbs: Cut loaf, H. & E., $9.18; powdered, standard, $8.38; standard cane granulated, $7.98; beet granulated, $7.58; extra C, $7.28; canary, $7.28.

HIDES AND LEATHER.

NEW YORK, Nov. 27.—HIDES—Steady; Bogota, 44@45c; Central America, 44c. LEATHER—Firm; hemlock, firsts, 51c; seconds, 50c.

F. A. HARDY BUYS TOWER BUILDING FOR $1,600,000

Loop Skyscraper and Ground Included in Big Real Estate Deal.

A big deal was closed yesterday in the downtown district in the purchase by Francis A. Hardy, capitalist and chairman of the board of the B. F. Goodrich Rubber company, from Henry C. Lytton, Henry C. Wolff, Landon C. Rose, and Herbert Schwars of the Tower building at the northwest corner of Michigan avenue and Madison street. The structure is one of the most conspicuous of the downtown buildings and was occupied for many years by Montgomery Ward & Co. The consideration is said to have been about $1,600,000.

While Mr. Hardy will take title, the property will pass into the possession of a syndicate, including Mr. Hardy and his two sons. It is stated no immediate changes are contemplated in the condition of the property.

What the Purchase Includes.

The purchase includes the twenty-one story Tower building, which was erected in 1900 at a cost of over $1,000,000, the leasehold interest in the land at the corner, 38x162½ feet, belonging to the Catholic bishop, which is under lease to Montgomery Ward, from whom Mr. Lytton and associates acquired it and the fee simple in the 48x162½ feet adjoining on the north, both occupied by the building.

The lease to Montgomery Ward is for forty-three years, ten months and sixteen days from July 1, 1896, at an annual rental of $3,500 for the first thirteen years ten months and sixteen days, $4,000 for the following fifteen years, and $6,000 for the remaining fifteen years.

The Hardy deal has been pending for a considerable time. It was negotiated by Clark and Trainer, Lee J. Lesser cooperating. E. Orris Hart & Co. are also said to have been associated in the deal.

Building Reconstructed Recently.

When the property passed into the hands of Mr. Lytton and his associates nearly four years ago the building was largely reconstructed and overhauled, the first floor being converted into retail stores and the upper floors into offices.

In the purchase of the property Mr. Hardy assumed an incumbrance of $1,000,000 held by Mrs. Montgomery Ward, paid Mr. Lytton and associates $350,000 cash, and for the remainder of the consideration conveyed the high grade apartment building at 190 East Chestnut street, fronting 209 feet, with a depth of 109 feet, containing fifteen apartments, and estimated to be worth about $300,000. Its gross annual rental is about $35,000.

Other Important Deals.

Important transactions in outside business, apartment, residence and manufacturing properties also figured in the day's market news.

A noteworthy deal in south side business property was the sale by John A. Carroll to Louis Bomash of the property at the southwest corner of Thirty-fifth street and Grand boulevard, lot 135 feet on Thirty-fifth street by 120 feet on Grand boulevard, improved with a one story building containing ten stores. The consideration is given at $60,000. J. W. Docley & Co. representing both the parties to the transaction.

The eighteen apartment building at the northwest corner of Cornelia avenue and Reta street, lot 65x125 feet, has been sold by Johanna M. Foege to Carl F. Giesse for a reported consideration of $40,000, subject to an incumbrance of $15,000.

Purchaser Conveys Holdings.

In this connection the purchaser conveyed the two parcels, comprising the northwest corner of Cortland street and Francisco avenue, subject to $13,500, and the northwest corner of North Lincoln street and Sunnyside avenue, subject to $10,000, the consideration for the two being $44,000. P. G. Steinbach of Steinbach & Co. was the broker.

The same broker also sold for Frederick Schroeder to Emma F. Behrens the sixteen apartment building in North Shore avenue, lot 107x125 feet, south front, for a reported consideration of $42,000, subject to an incumbrance of $15,000, the purchaser conveying in return three parcels at a total consideration of $19,500.

Evanston Residence Deal.

An interesting transaction in high class Evanston residence property is the sale by John Thomas to Charles T. Ozmun of the property at 824 Sheridan road, between Main and Kedzie streets, lot 77x300 feet, east front, overlooking the park and lake. It is improved with a fourteen room brick residence, erected about three years ago. The property sold for a reported consideration of $30,000.

The property in Mayfield avenue, sixty-six feet north of Potomac avenue, lot 264x124 feet, east front, with flat improvements, has been conveyed by C. W. Behling to Homer W. Chandler, consideration nominal, subject to an incumbrance of $28,800.

Three Vacant Corners Sold.

The three vacant corners on West Thirty-ninth street, the northwest corner of Wallace street, the northeast corner of Lowe avenue, and the northwest corner of Lowe avenue, each corner with a frontage of 125 feet on Thirty-ninth street by 125 feet deep, have been purchased by A. J. Montague & Son from the estate of John Lowry of New York, consideration withheld. The property will be divided and placed on the market in frontages of fifty feet for manufacturing sites.

The Walter estate has sold to Dr. William P. Cutter the 108 acre farm just off Milwaukee avenue, east of the "House that Jack Built." A consideration of $350 an acre is reported, said to be a record figure for farm property in that vicinity. The purchaser will make extensive improvements and occupy as a country home. E. F. Stultz of E. R. Haase & Co. was the broker.

Sell Congress Street Flats.

The high grade six flat building at 3846-48 Congress street, lot 61x125 feet has been conveyed by Joseph J. and Elizabeth M. Butler to Mary A. Hollan for a consideration said to be $32,000, subject to an incumbrance of $15,000, the purchaser conveying in part payment the property at 3957 Harrison street improved with a three story store and flat building. Westervelt & Co. were the brokers.

Elizabeth M. Pomeroy of New York City has conveyed to David B. Johnson the six flat at 6440-42 University avenue for a reported $22,500, subject to $10,000. Isadore Whiteson was the broker.

Record was made of the transfer by Otto Zippwald to Sophia Weinberg of the property in Belmont avenue, 138 feet west of Abbott court, with brick improvements, consideration nominal, subject to $25,500.

Willis & Frankenstein have leased for Charles F. Gunther to the C. F. Wilcox-Barnes company, the second floor in the Gunther building, Wabash avenue, northwest corner of Eleventh street for 5 years from Jan. 1, next, at a term rent of $30,000.

"Guarantee Deposit Law" will be discussed by Richard I. Gavin, a member of the Chicago bar, at the weekly luncheon of the Cook county real estate board today at the Hotel Sherman.

Real Estate Transfers.

CICERO.

Douglas Manor, lot 17, blk 1, 21-39-13, Nov. 20 [C. A. Carlson to Frank Hynous] $6,550
Douglas Manor, lots 16 to 18, blk 1, Nov. 18 [F. G. Hajicek to Carl A. Carlson] 10
Oak Park, Price's add, lot 6, Nov. 17 [O. L. Riemenschneider to Leslie J. Rabb et al.] 10
Twp 39, lot 34, blk 3, 29-39-13, Nov. 8 [C. T. & T. Co. to Kazimierz Lewandowski] 10
Village of Ridgeland, s ½ lot 3 and lot 5, blk 26, Nov. 13 [Wilson-Jones Loose Leaf Co. to Ralph B. Wilson] 10
Warren Pk., Kirchman add, pt lot 12, incumb $1,800, Nov. 15 [J. W. Jedlan to Joseph Zika] 2,400
Warren Park, Cummings & Co. add, lot 47, incumb $2,000, Nov. 23 [Joseph Zika to Joseph Cavatal] 4,400

EVANSTON.

McCormick sub, pt lot 3, all lot 7, blk 4, Nov. 16 [N. E. Hedberg to Adolph Lindstrom] 10
McCormick sub, lots 10 to 12 and pt lot 13, blk 1, Nov. 16 [N. E. Hedberg to Eric E. Skoglund] 10

LYONS.

Twp 38, pt s w ¼, sec. 18, 18-38-13, Nov. 21 [est E. M. Barton to Alex. Legge] 13,250

NEW TRIER.

Ouilmette Res., lot 1 and pt lot 2, blk 1, incumb $1,200, Oct. 19 [Cora M. Schroder to Victor C. Carlson] .....
Ouilmette Res., lot 3, 42-13, Nov. 24 [Elsie T. Ruppel quitclaims to Clare Thomason] 2,500
Taylor's add to Taylorsport blks 35 and 36, 15-42-13, incumb $5,000, Nov. 20 [G. M. Stephens to James H. Kimball] 10
Wilmette, Roemer's add, lot 3, blk 2, Sept. 9 [Gerda Hawkinson to Mary Barre] 1
Wilmette, Roemer's add, lot 8, blk 1, Sept. 9 [W. F. Wightman to Mary Barre] 1
Wilmette, Roemer's add, lot 10, blk 1, and lots 4-9-10, blk 2, Sept. 9 [Anna Roemer et al. quitclaims to Mary Barre et al.] .....
Wilmette, Roemer's add, lots 5 to 7 and 9, blk 1, Sept. 9 [P. L. Hillinger quitclaims to Mary Barre et al.] 10
Winnetka, Garland add, lot 4, blk 9, incumb $2,800, Nov. 1 [G. P. Gunsaives to Emanuel Sonkup] 10

PROVISO.

Bellwood, O'Connor's add, lot 9, blk 8, Nov. 25 [Daniel Sheehan quit claims to John J. Sheehan] 10
Field sub, lot 2, s w ¼, 12-39-12, incumb $3,225, Nov. 23 [G. A. Andresen to Harry F. Brown] 10
Melrose Park, Ullrich's Pioneer add, lots 19 and 20, blk 30, Nov. 24 [R. E. White to Edward C. Brown] 1
Portia Manor, 1st add, lots 1 to 8, blk D, Nov. 22 [W. P. Haughton to Ray C. Holton] 10
Twp 39, n 3¼ ch of s 13¼ ch, n w ¼, 1-39-12, Nov. 20 [J. A. Patten to Eleanor C. Allen] 7,000

RIDGEVILLE.

Evanston, Hasting's add, lot 31, Nov. 10 [J. Haskins Smith to Paul M. Thorsen] 10
Evanston, McKey & P. add, lot 21, Oct. 31 [Howard Linn to Ruth Cronwall] 10
Evanston Pk. add, lot 15, blk 4, incumb $4,000, Nov. 23 [R. A. Denell to Charlotte A. Booth] 10
Evanston, Kedzie & K. add, pt lots 35 and 36, blk 6, rev stamp $4, incumb $3,500, Jan. 24 [F. M. Steele to Geo. W. Childs] 1
Evanston, White's add, lot 5, sub blk 7 to 9, Nov. 24 [John Thomas to Chas. Ozmun] 30,000
S. Evanston, Harbert & K. add, lots 1 to 5, blk 1, Nov. 22 [Michael Schumer to J. Chauncey Sharpneck] 10
S. Evanston, 2d add Pitner & Sons, e 33 1-3 ft. lot 4, rev stamp $2, incumb $1,000, May 22 [Christ Pagel to Johanna F. Hansen] 10
S. Evanston, Pitner & Sons 2d add, lots 6, 9, 10 and e ½ lot 7, blk 3, Nov. 23 [Katherine V. Falley to J. G. Upton] 1,750
Two 41, s ½ of n ½, s e ¼, s w ¼, 24-41-13, March 4 [C. A. Sherman et al. to Thos. P. Grey et al.] 5,000

NORTH TOWN.

Chestnut-st., n w cor Seneca, s f, 209x109, Nov. 17 [F. A. Hardy to George Lytton et al., tr] 10
Rush-st., n e cor Deleware-pl., w f, 44x100, and other ppty., total on 2 parcels $13,500, Nov. 20 [Angela Moerschbaecher to James C. Ridgeway] 10

SOUTH TOWN.

Auburn-st., 30 n of 35th, w f, 25x130, Nov. 1 [Mary Hogan et al. to Frank Bednarovics] 10
Cottage Grove-av., bet 29th and 30th-sts., e f, 40x140 on s and 135 on n, incumb $11,000, Nov. 22 [G. D. Hotton to Joseph Gellen et al.] 10
5th-av., S., 131 s of 29th-st., e f, 25x125, incumb $2,000, Nov. 22 [Epifani Polito to Guiseppe Schillaci] 3,850
Fisk-st., bet 34th and 35th, w f, 25x124, Nov. 23 [John Galk to Joseph Brgfzynski] 2,175
Groveland Park, 45 e of Cottage Grove-av., s f, 105x130, incumb $7,000, Nov. 24 [Murray Wolbach to Flora P. Brooks] 10
Hoyne-av., S., n w cor 37th-st., e f, 25x124, incumb $500, Nov. 11 [Anna Gordon to Mary Opper] 1
Indiana-av., 301 n of 35th-st., w f, 25x124, incumb $3,200, Oct. 14 [Ada M. Getschell to Carl Ekstrom] 4,000
Michigan-av., N., 37.8 n of E. Madison-st., e f, 48x162, Nov. 17 [George Lytton et al. to Francis A. H. Hardy] 10
Michigan-av., n w cor of E. Madison-st., e f, 37x162, leasehold estate and building, Nov. 17 [George Lytton et al., tr, to Francis A. Hardy] 10
Michigan-blvd., s w cor of 32d-st., e f, 55x174, Nov. 22 [Clara L. Pardridge to Charles W. Pardridge] 1
Parnell-av., 205 n of 32d-st., e f, 25x124, Nov. 20 [August Zboril to Charles Gestautas] 3,600
32d-st., 277 w of Auburn, n f, 25 to alley, Nov. 20 [Martin Czwajdrach to Stanislaw Delczynski] 2,475
37th-st., E., 101.66 w of Vincennes-av., s f, 100x97, m or less, and o p, incumb $65,000, Oct. 25 [J. O. Kaplan to William B. Frankenstein] 10
39th-st., E., 175 e of Langley-av., s f, 174x142, m or less, Nov. 8 [F. J. Johnson to Arthur W. Tobias] 10

ROGERS PARK.

Lease—Dated March 1, 1916: Devon-av., 121.13 e of N. Clark-st., s f, 100.76x260.61; for 99 years, commencing on March 1, 1916, to Feb. 28, 2015; rent, $2,000 per annum; lessee to pay all water rates, taxes, etc.; term rental, $198,000 [Sivert Hollesen to Charles H. Kusel] .....

LAKE VIEW.

Carmen-av., 634 w of Broadway, s f, 40x150, Nov. 24 [A. S. Park to Thomas C. Hollywood] 1
Carmen-av., 634 w of Broadway, s f, 40x150, Nov. 24 [T. C. Hollywood to Laura D. Park] 1
Clark-st., N., 70 s e of Oakdale-av., w f, 31x146 ft on n and 153 ft on s, m or less, Nov. 15 [Mary Larson to Oscar Johnson] 12,000
Hermitage-av., 200 n of Cornelia, w f, 25x125, incumb $3,000, Nov. 23 [Hildur Swanson to Nicholas J. Hermes] 10
Lincoln-st., N., 90 s of Argyle, e f, 90x152, Oct. 26 [Katharine Fox to Chas. A. Betts] 10
Kenmore-av., s w cor Montrose-blvd., e f, 43.85x125, rev stamp $3, incumb $32,509, May 4 [M. L. Logan to Geo. Gauntlett] 10
School-st., W., 141 e of Ashland-av., s f, 25x125, Oct. 20 [A. A. W. Schuhrke to Herman J. Mueller] 1,500
Winemac-av., 1452-54, s f, 59x120, Nov. 24 [Elsie T. Rippel quitclaims to Clare Thomasma] 2,500
York-pl., 125 w of Broadway, n f, 25x120, incumb $8,000, Nov. 15 [Louis Bomash to Rosa Gleich] 10

JEFFERSON.

Kedzie-av., N., 28 s of Waveland, e f, 29x125, Nov. 13 [C. T. & T. Co. to Otto E. Frick] 2,475
Kedzie-av., N., 141 s of Irving Park-blvd., w f, 75x125, incumb $18,000, Nov. 21 [Morris Levine to Henry Shluglait] 10
Lawndale-av., N., 249 s of Argyle-st., w f, 35x125, incumb $4,500, Nov. 24 [Louis Pfeiffer to John A. Magnuson et al.] 10
Laramie-av., 270 n of Leland, w f, 34x173, Nov. 11 [J. E. Wharf et al. to Frances M. Willis] 10
Neva-av., 200 n of W. Byron-st., w f, 75x126, Nov. 6 [Mollie Loeb to Helen Zuwalski] 10
Neva-av., 3922, e f, 50x122, incumb $1,000, Nov. 18 [George Budelman to Minnie Grefe] 1
Spaulding-av., N., 87 s of Berwyn, e f, 37x124, Nov. 2 [J. L. Ostlund to Eric A. Ericson] 10
Sawyer-av., 100 n of Byron-st., e f, 31x125, incumb $3,500, Nov. 18 [C. T. & T. Co. to Joseph Koss et al.] 6,200
Sacramento-av., 24 n of Waveland, e f, 25x125, incumb $3,000, Nov. 8 [J. E. Nelson to Albert Hassell] 1
Sacramento-av., 24 n of Waveland, e f, 25x125, subj to 2 tr deeds, Nov. 20 [Albert Hassell to Louis S. Leiberman] 10
Central Park-av., 117 n of Belden, s f, 30x125, subj to tr deed, Nov. 15 [W. H. White to Carl Malotsky] 4,000
Elbridge-av., 71 e of Central Park, s e f, 50x100 on s e and 75 m or less on s w, incumb $2,000, Nov. 4 [W. Matejka to Michael J. Clasic] 10
Hamlin-av., N., 224 n of Wrightwood, w f, 24x125, Nov. 24 [Samuel Sherry to Anna Drucker] 10
Hayes-st., 260 s of Central-av., n f, 25x125, July 3 [Junie M. Bristow to Rosario Vrunc] 10
Marmora-av., 141 s of Altgeld, w f, 34x124, Oct. 30 [L. J. Christianson to Genis Cwynar] 10
Monticello-av., 328 s of Wabansia, w f, 26x125, incumb $2,300, Nov. 22 [Edward Nelson to Isak O. Abrahamsen et al.] 4,600
Nelson-st., 273 e of Tripp-av., s f, 30x125, incumb $3,800, Nov. 23 [P. F. Humphrey to Michael Dalesulski] 10
Newland-av., 158 n of Dickens, e f, 50x200, Nov. 21 [T. A. Rutherford to Wm. W. Lovett] 1
Nordica-av., 199 n of Armitage, w f, 50x200, Nov. 22 [W. R. Harvey et al. to Wm. S. Young] 1
Wrightwood-av., 190 w of Cicero, n f, 37x124, Nov. 10 [Wm. Gostos to Gust Petrokes] 10

HYDE PARK.

Vernon-av., s e cor E. 63d-st., w f, 102x126, March 24 [J. E. Lambert to Jessie T. and Nettie E. and Ina F. Lambert, each und 1-3 int.] 1
St. Lawrence-av., 211 n of 63d-st., e f, 45x120, incumb $15,000, Nov. 24 [Wm. Bertha to Albert Berg et al.] 10
Dorchester-av., 300 s of E. 55th-st., e f, 24x175, Nov. 24 [Charlotte J. Johansen to Alfred Trayford et al.] 10
126th-st., E., extended 133 ft e of Center and Torrence-av., s f, 33x340, Oct. 28 [J. D. Hawes et al. to C. T. and T. Co.] 10
Cottage Grove-av., 222 n of 49th-st., e f, 30x122, incumb $8,000, Nov. 8 [Emma L. Nachtrieb to William D. Works] 10
Oglesby-av., 40 n of 69th-st., e f, 40x180, Nov. 24 [Elizabeth F. Kuestemeyer to George N. McMurray] 10
Kenwood-av., 189 n of 67th-st., e f, 25x165, incumb $2,500, Nov. 16 [Elizabeth Douds to Frank L. Smith] 10
Michigan-av., 150 n of 69th-st., e f, 50x159, Aug. 28 [Thomas R. Richardson et al. to John F. Skorpik] 1,250
66th-st., E., 38 e of Evans-av., s f, 32x91, incumb $3,000, Nov. 24 [Violet E. Ackerburg to Clara J. Bodie] 10
Chicago-av., S., 7036, n e f, 24x125, incumb $3,500, Nov. 22 [W. A. Howley to Walter M. Salaway] 10
Marquette-av., 232 n of 83d-st., e f, 24x124, incumb $1,000, Oct. 30 [Fred Whitcomb to Jozef Pankiewicz] 1,650
Michigan-av., 107 s of 100th-st., w f, 50 to alley, Oct. 25 [William Birn to Herman Teninga] 1,200
Michigan-av., 48 s of 99th-pl., e f, 48x125, Oct. 23 [C. H. Baumann to Egbert H. Aalbera] 1,000
Michigan-av., 48 s of 99th-pl., e f, 48x125, Nov. 2 [E. H. Aalbers to Herman Teninga] 1,200
Bensley-av., 197 n of 108th-st., w f, 25x125, Nov. 18 [Niel Lykke to Thomas Hagan] 1
Union-av., 225 s of 120th-st., w f, 25x125, incumb $700, Nov. 4 [S. P. Tananevicz to Peter Pilitanski] 1,150

LAKE.

La Salle-st., S., 64 n of W. 54th, e f, 32x91, Sept. 20 [Jennie H. Watson et al. to A. G. Spalding & Bros. Manufacturing company] 100
Ladin-st., 90 s of W. 54th, w f, 30x124, incumb $5,500, Nov. 15 [F. J. Hellman to William A. Duffy] 4,500
Bogue's add, lot 42, blk 2, 9-38-14, Sept. 1, 1909 [Cornelius O'Brien to William O'Brien] 1,500
Union-av., 216 s of W. 79th-st., w f, 37x125, incumb $7,500, Nov. 22 [E. A. Bohan et al. to Mary Bohan] 10
Normal-av., n w cor of W. 72d-st., e f, 54x125, subj to t d, Nov. 24 [A. C. Christian to Arthur L. Fuller] 10
Wentworth-av., 375 s of W. 53d-st., e f, 31x15, June 8 [H. J. Arkein to Fannie Klein] 1
50th-st., W., 107 e of Union-av., s f, 30x100, Nov. 3 [Esther Reilly to Josephine Dugan] 2,250
Wentworth-av., 336 n of W. 61st-st., w f, 70x127, Nov. 21 [J. T. Parkes to Aloysius J. McMahon] 10
Morgan-st., 52 s of W. 61st, w f, 26x125, Nov. 1 [G. S. Gerhold to Frank Zalonczkowski] 3,900

CALUMET.

Bishop-st., s e cor W. 88th, w f, 375x124.12, and other property, Nov. 23 [J. C. Ames to Chas. T. Rothermel] 10
Bishop-st., S., s w cor W. 91st, e f, 100x124, incumb $600, Nov. 22 [Christine Peterson to F. Wm. Hansen] 10
Ninety-eighth-st., W., 275 e of Throop, s f, 50x165, Nov. 15 [D. W. Bascom to Oakalla L. Harner] 1
Washington Heights, lots 36 and 37, sublots 1 to 12, except s 18 ft. lot 12, and lots 29 to 41, blk 26, Nov. 16 [Timothy Hurley to Hurley Land Co. of Detroit, Mich.] 1

WEST TOWN.

Elston-av., 196 n w of Rockwell, st., s w f, 100x120, Nov. 23 [Geo. A. Klein to Selma Weiss] 10
Ems-st., 126 w of Powell-av., s f, 56x110, incumb $11,000, Nov. 24 [Simon Osgood to Louis Gerber] 10
Francisco-av., 231 s of W. George-st., w f, 25x125, and other property, Nov. 6 [F. R. Herfurth to Henry E. Steinway, und ¼ int.] 1
Henry-ct., 25 n e of Point-st., n w f, 25x107, Nov. 21 [Lizzie A. Doyle to Michael Mendyk] 10
Milwaukee-av., 414 n w of Sacramento, n e f, 25x110, Oct. 21 [T. C. Jensen to John S. Marks] 1
North-av., 72 w of Girard-st., s f, 48x80, Nov. 14 [Harry Rushakoff to Isidore Levine et al.] 10
Sacramento-av., N., 250 s of Lee-st., e f, 120x156, Nov. 21 [Sophia E. Hamilton to Stanley Papciak] 10
Wabansia-av., 72 w of Wood-st., n f, 24x80, incumb $1,200, Nov. 8 [Jan Meszynski to Frank Chytr] 10
Wilmot-av., 90 s e of Cortland-st., s w f, 24 ft. to Cortland-st., incumb $4,500, Nov. 18 [Philip Ram to Peter Knosnete] 10
Polk-st., W., n e cor Jefferson, s f, 25x100, Nov. 14 [Mrs. Bell K. Mulroney quitclaims to James C. Kain] 2
Same ppty, Nov. 9 [J. D. Kain quitclaims to James C. Kain] 2
Same ppty, May 18 [E. J. Mechling quitclaims to James C. Kain] 1
Same ppty, Nov. 14 [K. B. Kain quitclaims to James C. Kain] 2
Quincy-st., W., 32 e of Lockwood-av., s f, 32x124, incumb $2,000, Nov. 20 [Belle Higgins to Margaret McCarthy] 10
Race-st., 74 e of Cicero-av., s f, 25x124, Nov. 17 [Charles Lange to Samuel Greenspan] 5,350
Race-st., 200 e of Cicero-av., s f, 25x124, incumb $1,000, Nov. 20 [J. M. Twohey to Edw. J. Birk] 1
Robey-st., n w cor Le Moyne, e f, 50x150, Nov. 1 [Martha Johnson to Bernhard Eddin et al.] 10
Springfield-av., 168 n of Ohio-st., e f, 24x125, Nov. 20 [J. J. Stoffels to Peder A. Vinje] 10
Springfield-av., 121 n of 30th-st., w f, 24x125, Nov. 10 [Emilie Neumister to Chas. T. Salak] 10
Springfield-av., 97 n of 30th-st., w f, 24x125, and other ppty, March 23 [J. A. Mullen to John A. Ouska] 10
Springfield-av., 121 n of 30th-st., w f, 24x125, Nov. 23 [C. T. Salak to John A. Ouska] 10
Thomas-st., 325 w of Washtenaw-av., s f, 25x120, Nov. 22 [Lauritz Larsen to Stanley Modelski] 10
Tripp-av., 29 s of W. 14th-st., n f, 60x123, Nov. 3 [Chicago Title and Trust company to Joe Freeman] 10
Tripp-av., 240 n of W. 15th-st., w f, 30x125, Nov. 14 [Chicago Title and Trust company to Mary Wojcieckowski] 10
12th-st., W., 56 e of Homan-av., s f, 56x125, incumb $16,000, Nov. 21 [Alex Eisenstein to Hyman S. Caplan] 10
21st-st., W., 275 w of Lincoln, n f, 25x126, incumb $1,300, Nov. 22 [Thomas Rogalski to Paul Czapwowica] 10
22d-st., W., s w cor Lincoln, n f, 20x125, Oct. 26 [Paul Schneller to Joseph Perko] 1
Van Buren-st., W., 98 e of Robey, s f, 48x125, Nov. 21 [Miriam H. McRae et al., by m in c, to William R. Ellison] 6,000
Riverside, fourth div, lot 89, blk 7, Nov. 10 [R. C. Menzies to Edward R. Bernhamer] 10

STICKNEY.

Bartlett Highlands, lots 35 and 36, blk 9, Nov. 22 [Mike Zagonski to John Kostanski] 310
Bartlett Highlands, first add, pt lots 164 and 163, 7-38-13, Nov. 25 [F. H. Bartlett to Antonia Riv] 1
Bartlett Highlands, first add, pt lot 164, Nov. 25 [F. H. Bartlett to Giuseppe Antoniello] 1
Bartlett Highlands, Bartlett's second add, lot 37, blk 1, Oct. 17 [F. H. Bartlett to George F. Hermann] 1
Bartlett Highlands, fifth add, lots 4 and 7, blk 63, Nov. 6 [F. H. Bartlett to John P. Jablonski] 1
Bartlett Highlands, sixth add, lot 4, blk 90, Oct. 25 [F. H. Bartlett to Nora Egan] 10
Clearing, third add, lots 28 to 31, blk 8, Nov. 22 [D. D. Wright to Frank J. Bohne] 3,000

TORRENS SYSTEM.

CITY CONVEYANCES.

Claremont-av., n e cor Byron-st., w f, 50.37x124, Nov. 15 [Emma M. Kingsley to Geo. H. J. Haas] 1
Cottage Grove-av., s w cor 88th-pl., e f, 49 1-3x125, Oct. 28 [Selma L. Allen to Edw. L. Goold] 6,000
Herndon-st., 110 s of Grace, e f, 30x123.8, Nov. 20 [Henry Braure to Max Nellert] 4,050
Kedzie-av., N., s e cor Cullom, w f, 54x125, Nov. 20 [Dora Lieberman to Harry Stein] 10
Kedzie-av., 25 s of Belle Plaine, w f, 25x125, Nov. 22 [Morris Levine to Harry Stein] 10
Michigan-av., 225 s of 89th-st., w f, 25 to Roseland-av., Nov. 13 [John Maskolinnas to Christy M. Fisher] 10
Princeton-av., 225 s of 33d-st., w f, 25x125, Nov. 21 [Valentine Cuci to Gustaf Swanson] 1
South Park-av., 329 n of 35th-st., e f, 20x124⅝, Nov. 24 [Moses Goldman to Anthony G. Schackmieth] 10
Union-av., S., 24 n of 39th-st., e f, 24x123.7, Aug. 18 [Delia H. Doherty to David J. Burke] 1,800
Warner-av., n w cor Laramie, s f, 32x125, Nov. 15 [Peter Kirbach to Arthur A. Sherrard] 10
Warner-av., n w cor Laramie, s f, 32x125, Nov. 20 [Arthur A. Sherrard to Peter Kirbach] 10

AMERICAN GRAIN MARKETS.

MINNEAPOLIS, Minn., Nov. 27.—WHEAT—Cash: No. 1 hard, $1.87¼@1.90½; No. 1 northern, $1.83¼@1.86½; to arrive, $1.83¼@1.85½; No. 2 northern, $1.78¼@1.84¼; No. 3 wheat, $1.58¼@1.81¼. Futures: December opened $1.86¼@1.86¾; high, $1.87⅝; low, $1.81¼; closed, $1.83½. July opened $1.80¾@1.81¾; high, $1.81¾; low, $1.75¼; closed, $1.77¾. May opened $1.90¼@1.90¾; high, $1.91⅜; low, $1.85¼; closed, $1.87¼@1.87⅝. FLOUR—Fancy patents, 10c lower, quoted at $9.90. Other grades unchanged. Shipments, 63,202 brls. BARLEY—86c@$1.16. RYE—$1.46½@1.47½. BRAN—$27.50@28.00. CORN—No. 3 yellow, 96½@97½c. OATS—No. 3 white, 52¼@52½c. FLAX—$2.70¼@2.74½.

DULUTH, Minn., Nov. 27.—LINSEED—On track, $2.74; to arrive, $2.73; November, $2.76½; December, $2.72 asked; May $2.79. WHEAT—On track: No. 1 hard, $1.88¾; No. 1 northern, $1.84¾; No. 2 northern, $1.71¾@1.81¾; No. 1 northern, to arrive, choice, $1.84¾; No. 3 northern, on track, $1.56¾@1.76¾; Montana No. 2 hard, on track, $1.83¾; December, $1.84 bid; May, $1.86¾. DURUM—On track, No. 1, $1.89¾@1.92¾; No. 2, $1.79¾@1.84¾; November, $1.89 nominal; December, $1.90¾ bid; May, $1.90¾. OATS—On track and to arrive, 52¼@53¼c. RYE—On track, $1.47; to arrive, $1.46; in store, $1.47. BARLEY—On track, 73c@$1.15.

KANSAS CITY, Mo., Nov. 27.—WHEAT—Cash, 4c to 5c lower; No. 2 hard, $1.73@1.80; No. 3, $1.72@1.79; No. 2 red, $1.74@1.79; No. 3, $1.72@1.77. CORN—¾c to 2c lower; No. 2 mixed, 91@92c; No. 3, 91c; No. 2 white, 92½@93c; No. 3, 91½@92c; No. 2 yellow, 92@92½c; No. 3, 91@92c. OATS—1c lower; No. 2 white, 56½@58½c; No. 2 mixed, 54@55c. RYE—$1.42@1.43. HAY—Weak; choice timothy, $13.50@14.00; choice prairie, $11.50; choice alfalfa, $20.00@21.00. WHEAT—Futures: December, $1.70¾@1.74; May, $1.70¾@1.76¾; July, $1.46. Receipts, 321 cars. CORN—December, 89¼c; May, 91⅝c; July, 91¼@91½c.

MILWAUKEE, Wis., Nov. 27.—WHEAT—Cash, No. 1 northern, $1.78@1.82; No. 2 northern, $1.74@1.77; No. 2 hard winter, $1.75@1.79. CORN—No. 3 yellow, 93c; No. 3 white, 93c; No. 3, 92¼@92½c. OATS—Standard, 56¼c; No. 3 white, 55¼@55¾c; No. 4 white, 55¼@55½c. RYE—No. 1, $1.51¼. BARLEY—Malting, $1.05@1.26; feed and rejected, 90c@$1.10; Wisconsin, $1.10@1.26. WHEAT—Futures: December, $1.70½; May, $1.80¼. CORN—December, 90¼c; May, 93⅝c. OATS—December, 55c; May, 59¼c.

ST. LOUIS, Mo., Nov. 27.—WHEAT—Cash: Lower; track No. 2, red, $1.82@1.86; No. 2, hard, $1.80½@1.82. CORN—Lower; track No. 2, 93½c; No. 2 white, 94c. OATS—Lower; track No. 2, 56c; No. 2 white, 57½c. RYE—steady; No. 2, nominal. FLOUR—Lower; hard winter patents, $8.50@8.75; extra fancy and straights, $7.80@8.25; hard winter clears, $7.00@7.50. WHEAT—Futures: Lower; December, $1.76; May, $1.79. CORN—Lower; December, 91½c; May, 93¼@93⅜c. OATS—Lower; December, 54¾c; May, 58¼@58⅜c.

NEW YORK, Nov. 27.—FLOUR—Easy; spring patents, $9.30@9.55; winter patents, $8.40@8.80; winter straights, $8.20@8.45. WHEAT—Spot, weak; No. 1 Durum, $2.09¾; No. 2 hard, $1.93¼; No. 1 northern, Duluth, $2.01¾; No. 1 northern Manitoba, 2.05½ f. o. b. New York. CORN—Spot, weak; No. 2 yellow, $1.08½ c. i. f. New York, 10 day shipment. OATS—Spot, weak; standard, 60½@61½c. HAY—Steady; No. 1, $1.20; No. 2, $1.10; No. 3, $1.00; shipping, 80@85c.

TOLEDO, O., Nov. 27.—WHEAT—Cash, $1.79½; December, $1.79½; May, $1.86½. CLOVERSEED—Prime cash, $10.65; December, $10.65; January, $10.75; February, $10.87. ALSIKE—Prime cash, $10.92; December, $10.95; March, $11.25. TIMOTHY—Prime cash, $2.55; December, $2.55; March, $2.70.

OMAHA, Neb., Nov. 27.—WHEAT—No. 2 hard, $1.72@1.75; No. 3 hard, $1.70@1.73. CORN—No. 2 white, 87½@88c; No. 2 yellow, 88@88½; No. 2, 80@80½c; No. 3, 86¼@87c. OATS—No. 3 white, 53@53½c.

PEORIA, Ill., Nov. 27.—CORN—1@2c lower. No. 2 white, 93½c; No. 3 yellow, 92½@93½c; No. 4 yellow, 90½@92c; No. 2 mixed, 93½c; No. 3 mixed, 92½@93½c; sample, 87@88c. OATS—No. 3 white, 54½c.

Liverpool Grain Market.

LIVERPOOL, Nov. 27.—WHEAT—Spot steady; No. 1 Manitoba old, 17s 1d; No. 2, no stock; No. 3, new, 15s 8½d. CORN—Spot steady; American mixed new, 13s 6d.

BUILDING PERMITS.

Armitage-av., 1765, 3 story brick flats, F. Baker, care of arch.; Worthman & Steinbach, arch.; J. Koneczyk & Son, mason and carp. $5,800
Broadway, 6314-16, 1 story brick garage, E. Peterson, 8500 Newgard-av., B. J. Bruns, arch.; S. G. Holmquist, mason; A. Nelson, carp. 8,000
Warwick-av., 5831-35, 1 story frame dwelling, Robert Seittz, 808 S. Carpenter-av., Oak Park; E. N. Braucher, arch.; Complete Artificial Stone Co., mason; owner is carp. 1,600
102d-st., E., 76, 1 story brick residence, P. Van Coeverden, 1226 W. 104th-st.; E. N. Braucher, arch.; Louis Freman, mason; owner is carp. 2,000
Calumet-av., 7528, 1 story brick residence, Mrs. Julia Chute, 7141 Ingleside-av.; E. N. Braucher, arch.; O. Matteson, mason 3,200
Massasoit-av., 1337-39-43-45, 2 story brick flats, Edward C. Grimes, 1233 N. Mason-av.; Harry E. Stevens, arch.; T. Peterson, mason; Martin Slenger, carp. 4,000
Milwaukee-av., 2490-2500, 1 story brick garage, J. K. Marks, 2647 Mozart-st.; J. K. Neebe, arch.; H. Lembl Sons, masons; McKeown Bros., carp. 23,000
Division-st., W., 1219-65, brick addition to boiler room, Peoples Gas Light and Coke Co.; R. Schenck, arch.; F. Kipp & Co., mason 4,000
Paxton-av., 7649, 1 story brick residence, H. Jacob, 1304 E. 63d-st.; J. Schiller, arch.; E. Morgan, mason; owner is carp. 3,500
Wallen-av., 1727, 3 story brick flats, A. W. Swenson, 1423 Berwyn-av.; E. E. Norman, arch.; D. E. Sandberg, mason; S. Johnson, carp. 9,000
Clyde-av., 7000-08, 3 story brick apartment, Lee J. Lessor, Westminster bldg.; A. L. Alschuler, arch.; Bergstrom, Olson & Co., masons; Anderson & Johnson, carp. 80,000
59th-st., W., 1955-59, 2 story brick store and flats, J. J. McInerney, 340 W. 43d-st.; Kocher & McClellan, arch.; A. Nelson, mason; Olson & Carsen, carp. 28,000
12th-st., W., 1543, 3 story brick store and flat, M. J. Mulgren, 1543 W. 12th-st.; H. J. McMulley, arch.; Arends Bros., masons; Enright & Prendergast, carp. 7,600
Jarvis-av., 1532, 1 story brick garage, Flora T. Bohn, 1601 Title and Trust bldg.; A. E. Colcord, arch.; J. J. Murphy, mason; William Cole, carp. 3,500
Avers-av., S., 1837, 3 story brick flats, Jacob Harris, 1510 W. 13th-st.; H. J. Dalsey, arch.; A. Z. Ellson, mason; owner is carp. 7,000
Leavitt-st., N., 4825 2 story brick flats, Neilson, 3344 N. Paulina-st.; J. Burns, arch.; Dahlberg & Brandt, masons; owner is carp. 5,000
Dobson-av., 9055, 2 story brick store and flats, J. Frangello, 713 E. 88th-st.; F. Ray, arch.; W. G. Nelson, mason; S. Boulio, carp. 6,500
Lockwood-av., 4021, 1 story brick dwelling, G. P. Morris, 5255 Cuyler-av.; Charles Wheeler, arch.; J. Baldaszti, mason; owner is carp. 1,500
60th-st., E., 423, 3 story brick flats, S. S. Barnett, 2135 W. 55th-st.; E. N. Braucher, arch.; John S. Smith, mason; Barnett Bros., carp. 18,000
Fleetwood-av., 1601-19, 8 story brick factory, James T. Kirk Co., 108 E. Austin-av.; E. E. Pingrey, arch.; George A. Fuller Co., mason and carp. 750,000
Monroe-st., W., 500 to 514, 1 story brick store, Samuel Tekman, no address; Friedman & Miller, arch.; Reidanouer & Erickson, masons and carp. 21,000
Sawyer-av., S., 4425, 2 story brick flats, S. Suesenga, 1924 S. Spaulding-av.; E. N. Braucher, arch.; F. Sedleak Sons, masons; owner is carp. 3,800
Spaulding-av., S., 2 story brick flats, S. Suesenga, 1924 S. Spaulding-av.; E. N. Braucher, arch.; F. Sedlak Sons, masons; owner is carp. 3,800
Grace-st., 5901-19, 1 story frame dwelling, Robert Seiter, 808 S. Carpenter-av., Oak Park; E. N. Braucher, arch.; Complete Artificial Stone Co., mason; owner is carp. 6,400
Wilton-av., 3614-16, 3 story brick flats, J. B. Waller & J. L. Beckwith, 38 S. La Salle-st.; Doerr Bros., arch.; H. Sjoblom, mason 15,000
May-st., S., 8009-11, 3 and 1 story brick flats and garage; J. Johnson, 8013 Bishop-st.; A. G. Lund, arch.; O. Berglund, mason; A. E. Lundstrom, carp. 16,000
Stony Island-av., 6516-26, 3 story brick apartments; J. E. Metzyer, 8045 Elizabeth-st.; Odrenstein & Hild, arch.; A. T. Herlin, mason; Little & Zuens, carp. 45,000
Hoyne-av., S., 6500-02, 1 story frame dwelling, Frank Webster, 5742 S. Wood-st.; A. G. Lund, arch.; Fred Rogemo, mason; owner is carp. 4,000
Union-av., S., 5251, 2 story brick store and flats, Thomas Doyle, 5301 S. Union-av.; Hugo Schmidt, arch.; C. Williams, mason and carp. 11,500
Richmond-st., N., 3756, 2 story brick flats, B. Hergenhahn, 2614 N. Racine-av.; O. Kaiser, arch.; N. E. Ocherlund, mason; owner is carp. 10,000
Spaulding-av., S., 5806-08-10-14, 1 story brick residences, Elmer T. Larson, 2503 W. 63d-st.; Lindroth, arch.; M. Pote, mason; owner is carp. 10,000
12th-st., W., 1227-29, 2 story brick residence, W. J. Cassidy, 1229 W. 12th-st.; H. Dalsey, arch.; Garrett, mason 5,000

INDEX TO CLASSIFIED ADVERTISEMENTS.

	Page.	Col.
ARTS AND ANTIQUES	25	5
AUCTION SALES	25	5
AUTO LIVERIES	28	6
AUTOMOBILES	28	4
GASOLINE	28	6
ELECTRIC	28	6
MOTOR TRUCKS	28	3
AUTO SUPPLIES, ACCESSORIES	28	3
AUTOMOBILES WANTED	28	7
BARTER AND EXCHANGE	25	5
BICYCLES AND MOTORCYCLES	28	3
BILLIARDS AND BOWLING	25	5
BOARD AND LODGING	26	1
BOARD WANTED	26	3
BOOKS AND MAGAZINES	25	5
BUILDING MATERIAL	27	7
BUSINESS CARDS	25	5
BUSINESS CHANCES	26	1
BUSINESS PERSONALS	25	6
CAMERAS, KODAKS, ETC	23	1
CASTOFF CLOTHING	28	1
CEMETERIES	19	3
CLEANERS AND DYERS	25	5
CLOTHING, FURS, ETC	23	1
CLUB & ASSN. MEMBERSHIPS	25	6
DANCING SCHOOLS	25	7
DETECTIVE AGENCIES	25	5
DOGS, BIRDS, POULTRY, ETC	25	5
DRESSMAK'G AND MILLINERY	25	3
FINANCIAL	27	7
FOR SALE	25	6
GARAGES	26	7
HELP WANTED—MALE	23	6
HELP WANTED—MALE	24	1
HELP WANTED—FEMALE	24	5
HELP WANTED—FEMALE	25	1
HOME WORKERS' SERVICE	25	6
HORSES AND CARRIAGES	28	7
HOTELS	26	3
HOUSEHOLD GOODS	27	8
HOUSEHOLD GOODS WTD	27	8
INSTRUCTION	28	6
JEWELRY, WATCHES, ETC	27	8
LAND INFORMATION	27	5
LAW AND COLLECTIONS	27	7
LEASEHOLDS	27	8
LIGHT AND HEAVY MFG	23	1
LOST AND FOUND	25	6
MACHINERY AND TOOLS	28	3
MISCELLANEOUS	28	3
MORTGAGES	27	7
MOTORCYCLES AND BICYCLES	28	3
MOTOR TRUCKS TO RENT	28	6
MUSICAL AND DRAMATIC	28	7
MUSICAL INSTRUMENTS	28	5
OFFICE DEVICES	27	3
PARCEL POST AND EXPRESS	23	6
PARTNERS WANTED	28	3
PATENTS, PATENT ATTYS	27	7
PERSONAL	25	6
PERSONAL PROPERTY LOANS	27	7
PRINTING, ENGRVG., BINDG	25	6
PRINTING MCHY. & SUPPLIES	25	5
PLUMBG. & LIGHT FIXTURES	28	8
REAL ESTATE—CENTRAL	27	1
APARTMTS—SOUTH SIDE	27	1
APARTMTS—SOUTHWEST	27	1
APARTMTS—NORTH SIDE	27	1
APARTMENTS—NORTHWEST	27	1
APARTMTS—WEST SIDE	27	1
BUSIN'S PPTY—SOUTH SIDE	27	2
BUSIN'S PPTY—NORTH SIDE	27	2
BUSIN'S PPTY—NORTHWEST	27	3
BUSIN'S PPTY—WEST SIDE	27	3
HOUSES—SOUTH SIDE	27	2
HOUSES—SOUTHWEST	27	3
HOUSES—NORTH SIDE	27	2
HOUSES—NORTHWEST	27	3
HOUSES—WEST SIDE	27	3
VACANT—SOUTH SIDE	27	3
VACANT—NORTH SIDE	27	2
VACANT—NORTHWEST	27	3
MISCELLANEOUS—SOUTH	27	3
MANUFACTURING PPTY	27	8
SUB'N—OAK PARK, AUSTIN	27	2
SUB'N—SOUTH	27	3
SUB'N—SOUTHWEST	27	3
SUB'N—NORTH	27	3
SUB'N—NORTHWEST	27	3
SUB'N—WEST	27	3
OTHER CITIES	27	4
SUMMER RESORTS	27	4
FARM LANDS	27	4
COUNTRY	27	5
CATTLE RANCHES	27	5
MISCELLANEOUS	27	5
REAL ESTATE WANTED	27	5
REAL ESTATE TO EXCHANGE	27	5
REAL ESTATE LOANS	27	6
ROOFING	28	7
SAFES	25	6
SITUATIONS WANTED—MALE	23	2
SITUATIONS WANTED—FEMALE	23	4
STEAMSHIP LINES	28	3
STOCKS AND BONDS	27	7
STORE AND OFFICE FIXTURES	25	6
STOVES	27	8
SCALES	25	6
TALKING MACHINES	25	5
TO RENT—ROOMS	25	7
TO RENT—ROOMS	26	1
TO RENT—HOUSEK'P'G ROOMS	26	1
TO RENT—HOUSES	26	3
TO RENT—FURNISH'D HOUSES	26	3
TO RENT—FLATS	26	3
TO RENT—FURNISHED FLATS	26	6
TO RENT—STORES	26	7
TO RENT—OFFICES & STUDIOS	25	7
TO RENT—FLOORS AND LOFTS	26	7
TO RENT—MFG. PROPERTY	26	7
TO RENT—BUILDINGS	26	7
TO RENT—HOTELS	26	6
TO RENT—HALLS	26	7
TO RENT—MISCELLANEOUS	26	7
TRADE SCHOOLS—MALE	24	3
TRADE SCHOOLS—FEMALE	25	5
TYPEWRITERS AND SUPPLIES	25	5
VACUUM CLEAN'RS & CLEAN'G	25	1
WANTED—TO RENT—ROOMS	26	1
WANTED—FLATS	26	7

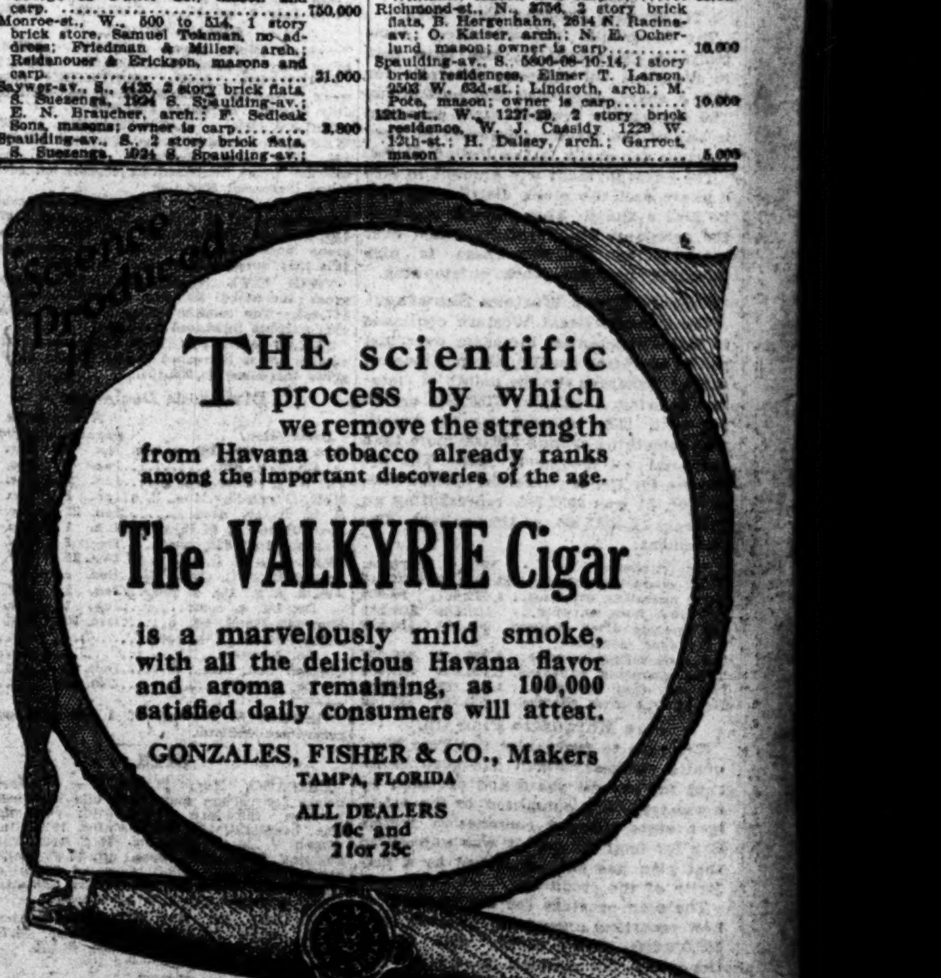

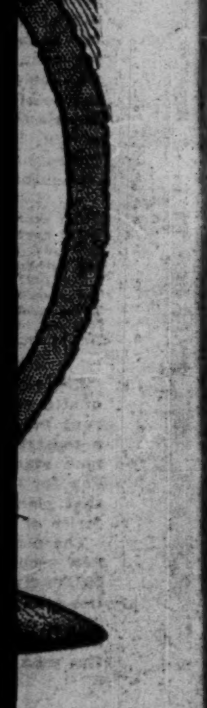

TERMS OF SUBSCRIPTION OF THE TRIBUNE.

…ders for mail subscriptions must be accompanied by remittance to cover.
Postage paid in the United States [outside Chicago and suburbs], Canada, and Mexico.
Daily, without Sunday, one year, $4.00; six months, $2.00; three months, $1.25; two months, $1.00; one month, 50 cents.
Daily, with Sunday, one year, $6.50; six months, $3.25; three months, $2.00; one month, 75 cents.
Sunday only, one year, $2.50; one month, …
Canadian subscribers ordering the Sunday without the daily are charged 20 cents a month extra for postage. Give postoffice address in full, including county and state. Remit by express money order, draft, or in registered letter, at our risk, to The Tribune Company, publisher.

CITY RATES.
Daily only, per month … $.30
Daily and Sunday, per month … .55
Sunday only, per month … .25

NEW YORK—251 FIFTH AVENUE.
WASHINGTON—40 WYATT BUILDING.
SAN FRANCISCO—742 MARKET STREET.
LONDON—8 REGENT STREET, S. W.
PARIS—12 BOULEVARD DES CAPUCINES.
BUENOS AIRES—LAVALLE 341.

NEW INCORPORATIONS.

THE FOLLOWING APPLICATIONS FOR incorporation were filed yesterday in the office of Secretary of State Stevenson at Springfield:
… Mining and Milling company, Chicago; capital, $30,000; incorporators, G. E. …, J. Myers, E. B. King.
… Park Lithuanian Meat Market and … company, Chicago; capital, $2,500; incorporators, Paul Daubars, Matauszas …, Bernard G. Wavzinskt.
… Cafeteria company, Chicago; capital, $5,000; incorporators, H. A. White, J. …, G. H. Clark.
… Glass works, Chicago; capital, $10,000; incorporators, Victor J. Caita, Bertram …, Ralph D. Shanesy.
… States Agency company, Chicago; capital, $2,500; incorporators, H. H. Ingalls, … Harding, Seymour Edgerton.
Druggists' Own Paper company, Chicago; capital, $20,000; incorporators, Levi H. Fuller, … Harvey, William F. Hoig.
… Barr & Co., Chicago; capital, $10,000; incorporators, Fred E. Barr, Charles H. Mul…, … Darrow.

CHANGES.
… Manufacturing and Advertising company, Chicago; name changed to Johnson Automobile Lock company.
The Backland Furnace Control and Steam Regulation company, Chicago; name changed to the Backland Automatic Furnace company.
… Coal and Supply company, Oak Park; name changed to Ridgeland Coal and Ice company.
… & Wittenberg, Inc., Chicago; name changed to Farber, Wittenberg & Jacobsen, … increase in directors.
… Dental Supply company, Chicago; capital stock increased from $2,500 to $10,000.

CLOTHING, FURS, ETC.

UNREDEEMED PLEDGE NO. 151759, HUDSON seal coat, marten collar, cuffs, and … bottom; our price $150.
DAVID STERN COMPANY.
BARGAINS IN HIGH GRADE UNREDEEMED FURS.
1047 W. MADISON-ST.

FOR SALE—VERY HANDSOME SET OF … lynx furs, made very stylish; $18; … set of Hudson seal; extra fine; both sets are beautiful and a big bargain. Call today and tomorrow. Residence, … Michigan-av.

SEAL COAT, BUST 46 TO 50, BY AN ESTATE; … cash; worn only a few times; no … private parties only; rare bargain in … present. Address D 307, Tribune.

MANUFACTURER SACRIFICING LADIES' … coats, 16 to 36; new models for … buyers; $6-$20. R. 321, 178 W. Jackson.

… SELL LADIES HUDSON SEAL … and fur sets to responsible persons, … small cash payments, balance to … Address M F 540, Tribune.

… BARGAINS IN FURS, DRESSES, HUDSON SEAL COATS AND SUITS. … ANDREW, 506 S. STATE-ST.

FOR SALE—HIGH GRADE SAMPLE SUITS … overcoats; also fur lined sample overcoats; 604 Medinah Bldg., Jackson and 5th-av.

UNCALLED FOR SUIT AND OVERCOATS … $15 to $35. … The Tailor, cor. Clark and Adams.

SLIGHTLY USED FUR COATS AND FURS. … S. STATE-ST., COR. CONGRESS.

YOUR OWN PRICE FOR MY MOLE SET … Hudson seal. Address G 428, Tribune.

FOR SALE—WHITE MUFF AND BOA; … fur. L. V. 6038.

NEARLY NEW COONSKIN COAT, SIZE 44, … Lincoln 6361.

MACHINERY AND TOOLS.

… NO. 21 B GEARED INCLINABLE … one No. 68 N fly wheel double … press; two No. 6 Bliss spinning … one 202 S 3 slide press; excellent … immediate shipment. Address O T …

… 16X8, 16X6, 14X6 LATHES, LIKE … No. 10 punch press; 15 in. shaper; … machines, drill presses, and arbor … Otterson, 108 S. Clinton, Fran. 3806.

FOR SALE—COMPLETE PAINT OR ENAMEL spraying air brush outfit. Ideal Sheet Metal Works, 2807 Michigan.

PUNCH PRESSES, DRILLS, LATHES, screw machines, tinners' tools, grinders, … Easley Machy. Co., 551 Wash.-blvd.

ELECTRIC MOTORS—BUY, SELL, EXCH., repair; direct, alternating; all sizes. Harr… Arthur Wagner Co., 706 S. Dearborn-st.

WANTED—PUNCH PRESSES AND SCREW machines. What have you? Industrial … Co., 430 N. Oakley-av.

… NO. 1 FARWELL HOBBER, H. S. … engine lathes, Un. grinders, drill, … presses, etc. Dickow, 33 S. Desplaines.

… H. P. 220 VOLTS DIRECT CURRENT 48 … Sturtevant blower, $175. U. S. Electric … Co., 547 Washington. Franklin 4876.

… H. P. FOOS GAS ENGINE FOR SALE. … Carroll-av.

WANTED—MILLS COUNTER O. K. GUM … Keeney & Sons Co., 2901 Indiana.

FOR SALE—BENCHES WITH CAST IRON … Passman Bros., 28 S. Green-st.

LIGHT & HEAVY MANUFACTURING.

… WELL EQUIPPED MACHINE … will make attractive price on manufacture of small articles, specialties, assembly models; 1st class work guaranteed. Address O J 267, Tribune.

WE WANT MACHINE WORK EXPERIMENTAL and general repairing. Five Brothers Machine Co., 1224 E. 46th-st. Ph. Oak…

A LARGE, FULLY EQUIPPED FACTORY wants to do your work. Can make anything in metal, machine, or woodwork. Address … Bldg., South Bend, Ind.

WE DO MACHINING, ASSEMBLING, EXPERIMENTAL, tool and die work; est. furnished. McFell Signal Co., 2857 S. Halsted.

… DELIVERIES ON HIGH GRADE … fixtures, gauges, light mfg. … Steel Works, 710 Madison. Mon. 5408.

CASTOFF CLOTHING.

WILLIAMS & EISENSTEIN CO., 1631 S. …way-av. Our reliable house has and always will pay the highest prices ever paid for used men's clothes, shoes, fur lined coats. Call us first by postal or phone …dale 3807 or 4238.

GORDON, 1415 S. HALSTED-ST., PHONE CANAL 947.
DON'T GIVE away your suits, o'coats and shoes. Realize the best price by dealing with the largest dealer in Chicago. IMMEDIATE SERVICE; NO WAITING.

…, 2016 W. TAYLOR, PAYS HIGHEST PRICES FOR GENTLEMEN'S CLOTHING; ALSO FUR LINED COATS, … COSTUMES. MONROE 2337.

… SILVERSTEIN, 1231 N. CLARK, PAYS highest prices ladies' gents' clothing. Sup. …

…NENBERG & SIEGEL, 212 N. CLARK-st., pay better prices for castoff clothing than any one else. Phone Franklin 5975.

GOLDSTEIN, 1351 S. UNION, PAYS HIGHEST prices for ladies', men's old clothes; …

BEST PRICES PAID FOR LADIES', GENTLEMEN'S and children's clothing, shoes. …, 3433 Madison-st. Seeley 3361.

… GOODMAN, 2315 S. STATE-ST., pays high class ladies' and gents clothing; … bric-a-brac, furn., etc. Tel. Cal. 1288.

… SHALLAT, 2408 STATE, BUYS HIGH class ladies' and gents' garments. Cal. 3156.

CAMERAS, KODAKS, ETC.

… MENTOR REFLEX, 7 INCH … series 1. c. f.4.5; two double holders, roll film holder. Our price $… at a saving of 50% on the original cost.
DAVID STERN COMPANY, 1047 W. MADISON-ST. IN BUSINESS SINCE 1885.

… FOLDING ENSIGN, RAPID RECTILINEAR lens, roll film; price $5.50; a folding … camera at the price of a box camera.
DAVID STERN COMPANY, 1047 W. MADISON-ST. IN BUSINESS SINCE 1885.

… EXCHANGE — A GOLD FILLED 7 … open face watch for a folding postcard camera using plates, with lens and … case. J. S. SEUFERT, Batavia, Ill., … Prairie-av.

… VEST POCKET KODAK, $3.75. … and cameras bought or exchanged. … Camera Co., 124 S. Wabash-av.

… SPEED GRAPHIC WITH ANASTIGMAT … and acces., $50. Address J 60, Tribune.

VACUUM CLEANERS & CLEANING.

FOR SALE—DUNTLEY VACUUM CLEANER, perfect condition; costs $125; will sell … Call Douglas 2604.

MISCELLANEOUS.

FOR SALE—SHAFTING, IRON AND WOOD pulleys, in good 2d hand cond.; may be seen … Crosby-st. WILDER & CO.

SITUATIONS WANTED—MALE.

Bookkeepers and Clerks.

SITUATION WTD — BOOKKEEPER, 15 YEARS' EXPERIENCE; A1 REFERENCES; CAPABLE AND ENERGETIC; HDW., RUBBER GOODS, AND BANK EXPERIENCE. ADDRESS G 385, TRIBUNE.

SITUATION WTD—MAN, 25, MARRIED, good corresp. and detail man; some selling exp.; could manage small office or assist manager; leave city if necessary. Address G 94, Tribune.

SITUATION WTD — COMPETENT BOOKKEEPER or general office man, 30 years of age, quick, accurate, and reliable, can fill position of responsibility and trust; references. Address G 254, Tribune.

SITUATION WTD—BOOKKEEPER OR ASSISTANT; 8 years' experience; opportunity which will afford chance for advancement; married; A1 references; willing to start $18. Ph. Cicero 3071.

BOOKKEEPER.
General office man, credits, collections, corresp.; executive ability. Address H 108, Tribune.

SITUATION WTD—BKKPR., CASHIER, and genl. office man; 17 yrs.' exp.; 10 yrs. last position; executive ability; place of trust and responsibility with advancement. Address J 204, Tribune.

SITUATION WTD—SASH AND DOOR CO. as bookkeeper; married; A1 references. 5 years experience. J. KRUPKA, 2103 S. 48th-st., Cicero, Ill. Phone 3071.

SITUATION WTD—STENO., 6 YRS. GEN. office exp.; can work evenings and Sat. p. m.; knowledge of bkkpg. Address G 192, Tribune.

SITUATION WTD—PERMANENT, WITH firm offering real advancement for honest effort; man, 25; h. s. grad.; 6 yrs.' clerical exp. Address F 581, Tribune.

SITUATION WTD—COLLECTOR, BUYER, or foreman; 3 yrs. salesman, 3 yrs. clerk, 4 yrs. factory work; best reference. Address F 429, Tribune.

SITUATION WTD—MORNING OCCUPATION in a pharmacy for the apprentice credit, by young man employed in the afternoon. Address H 598, Tribune.

SITUATION WTD—MAN 35 DESIRES CONNECTION with first class hotel as cashier in bar, house detective, or any kind of clerical work; A1 references. Address H 418, Tribune.

SITUATION WTD—D. E. BOOKKEEPER with considerable clerical experience desires position with advancement; age 30. Address G 522, Tribune.

SITUATION WTD—FOR $2.50 TO $3.50 A week expert accountant will keep your books, posting them as often as required; balanced monthly. Phone Wentworth 1102.

SITUATION WTD—INTELLIGENT, CLEAN cut middle aged man, genl. bus. exp.; speaks several languages; city refs. What have you? G. MARINEAU, 842 Garfield-av.

SITUATION WTD—8 YRS.' EXP. OFFICE collecting, sales work; anxious for future; age 24; A1 refs. Address G 487, Tribune.

SITUATION WTD—EXP. BOOKKEEPER and office man, middle aged; have held positions of trust. Address E 472, Tribune.

SITUATION WTD—BKKPR.-CASHIER, SO. Water-st. exp.; handle credits, correspondence; wide awake. Address H 134, Tribune.

SITUATION WTD—EXP. D. E. BKKPR. and cashier; bond; A1 refs. Address H 458, Tribune.

SITUATION WTD—BOOKKEEPER, SEVERAL years' experience; dependable, honest, sober; age 27. Address G 587, Tribune.

SITUATION WTD—STOCKKPR.; YOUNG; several yrs.' exp.; competent. Address J 255, Tribune.

SITUATION WTD—CLERK, 28, MARRIED; 9 yrs.' exp. ledgers, billing, costs, sales distrib., detail wk. Address H 414, Tribune.

SITUATION WTD—BKKPR. OR OFFICE man, age 27; sales exp. Address G 245, Tribune.

SITUATION WTD—AS LEDGERMAN OR assistant bookkeeper; five years' experience. Address G 138, Tribune.

SITUATION WTD—CIGAR CLERK, LIVE wire; 4 yrs. exp.; refs. Address G 196, Tribune.

SITUATION WTD—YOUNG BANK CLERK; 3 yrs. exp., some bkkpg. Address P F 384, Tribune.

SITUATION WTD—BKKPR., ACCT., EXP. bld. loan, commercial; elderly; single; best references. Address J 326, Tribune.

SITUATION WTD—YOUNG MAN, 28; EXP. stenog., correspondent, comptometer opr., priv. secy.; $20; refs. Address G 510, Tribune.

SITUATION WTD—YOUNG MAN, 2 YRS.' exp. of bkpg. Address G 93, Tribune.

SITUATION WTD—TRAFFIC AND GEN. office man; exp. Address G 479, Tribune.

SITUATION WTD—CLERICAL, ANY KIND; middle aged. Address H 437, Tribune.

SITUATION WTD—EXPER. BKKPR. AND cost accountant. Address H 408, Tribune.

SITUATION WTD—IN S. SIDE BANK TO learn business. Address J 399, Tribune.

Accountants and Auditors.

SITUATION WTD—BOOKKEEPING, EVENINGS and Sunday; long experience in office of big corporation; high grade ref. Address J 73, Tribune.

SITUATION WTD—ACCOUNTANT, 16 YRS.' exp., has aft. to open, balance, or keep small sets. Graceland 616 or address G 494, Tribune.

SITUATION WTD — SMALL SETS KEPT; auditing. GURRIE, Wellington 4968. Rog. Pk. 570.

SITUATION WTD—SENIOR-JUNIOR ACCT., long exper.; capable. F. E. Tower. Superior 4762.

SITUATION WTD—ACCOUNTANT, GEN. office man. Ph. H. P. 5806, Sun. or after 6 p. m.

SITUATION WTD—ACCOUNTANT, BKKPR. or office manager. Address J 164, Tribune.

Executives and Managers.

MANAGER OF SALES OR ADVERTISING,
Now with $2,000,000 corp., thoroughly exper. in direct publication, house organ, and other advertising, sales, follow-up, systems, etc.; successful road salesman; diplomatic and tactful; director of men; all around gen. office exp.; young and married. Address G 471, Tribune.

MR. EMPLOYER.
Can you use a first class bookkeeper and office man, age 34, and employed at present, who has ability to take charge of your books and office and to make up financial statements, etc.; who can take care of your credits and collections; who has executive ability, a fine personality, and a willingness to work hard; who can furnish first class references and bond? If so, address G 597, Tribune.

ADVERTISING OR SALES DEPARTMENT.
I want permanent responsible position with high class firm, sales promotion; write effective business literature, handle details, etc.; tactful, good appearance; factory, office and road experience; age 30, highest references. Address H 392, Tribune.

ADV. MANAGER.
I'd rather show you what I have done than tell you what I can do. Samples of my plans and copy and results accomplished await your inspection. Highest personal and business credentials. Now employed. Salary desired, $3,600. Address J 64, Tribune.

SITUATION WTD—MANAGER OR BUYER FOR RESTAURANT, HOTEL, OR CLUB. Have had fifteen years' experience buying supplies and equipment, management of help, operating of commissaries and storeroom; high class references; can furnish bond. Address J 205, Tribune.

SITUATION WTD — MANAGER, WITH ability, as buyer of high class art objects, pictures, silver, glass, lamps, etc.; can build up department; have made thorough study of Chinese and Japanese import business; thirteen years' experience. Address F H 44, Tribune.

SITUATION WTD—YOUNG MAN, 10 YRS. experience as executive in automobile business, will accept position in production dept. of any going concern, or would prefer to accept position as adjuster for some insurance company adjusting automobile losses; highest references. Address G 546, Tribune.

PURCHASING AGENT.
5 yrs.' exp. important raw material contracts; plant construction and equipment; plus storeroom requisitions; age 30; reas. salary; best ref. Address H 67, Tribune.

SITUATION WTD—SUPERINTENDENT OF construction wants position; practical mechanic, 12 years' experience Chicago contractors; deep excavation, reinforced concrete, steel, and timber erection. Address E 440, Tribune.

SITUATION WTD—ACCOUNTANT, AUDITOR, office manager, desires position with greater possibilities with growing concern; 12 years' experience; ambitious, faithful, hard worker; 34 yrs. old, married. Address F 295, Tribune.

GARAGE OWNERS
Who want a man capable of taking full charge; I am now superintendent of a large service station, but wish to make a change; A1 references. Address G 201, Tribune.

SITUATION WTD—OFFICE MANAGER with manufacturer; permanent position desired by young man with 5 years' office experience; best references; age 25. Address G 498, Tribune.

SITUATION WTD — SUPT. OR FACTORY mgr., 28 yrs.; wide mechanical and executive exp.; 7 yrs. supt. present position; familiar with all up to date systems; Norwegian; married; age 42 yrs. Address H 456, Tribune.

SITUATION WTD—YOUNG MAN EXPERIENCED in buying, later conducting own business, wishes connection with reliable firm where hard work and close application insures a future. Address G 395, Tribune.

SITUATION WTD—BY CAPABLE YOUNG man, 35, with publishing or mail order house to manage mfg. printing, binding, etc.; thorough knowledge of cost; refs. furnished. Address H 503, Tribune.

SITUATION WTD—OFFICE AND SALES executive; 10 yrs.' executive exp.; will consider opening auto salesman. Address H 477, Tribune.

SITUATION WTD—YOUNG MARRIED MAN thoroughly familiar with credits, collections, open for position as credit mgr. or asst. Address G 512, Tribune.

SITUATION WTD—ASSIST. SUPT. OR Gen. Fore. of Mach. Shop by pract. mech., 38; 17 yrs.' exp. in production tech. exp.; best refs.; Chicago only. Address H 61, Tribune.

SITUATION WTD—ESTIMATOR AND SUPERINTENDENT, with masonry or reinforced concrete contractor; experienced; refs. Address G 434, Tribune.

SITUATION WTD—YOUNG MAN, 28, 8 yrs.' steno. and gen. office exp., desires position in sales ofc.; ex. ability; now employed; refs. Address P O 117, Tribune.

SITUATION WTD—MY FORMER BREWERY executive; would be glad to arrange for interview; some experience in large machinery business. Address H 148, Tribune.

SITUATION WTD—10 YRS. STRUCTURAL steel bus., 3 yrs. plant mgr. Exp. in shop costs. Address G 475, Tribune.

SITUATION WTD—EXP. CREDIT, ACCT., office mgr. Address H 455, Tribune.

SITUATION WTD—BY DISTRICT sales manager; highest ability; open for proposition any line; 10 years' experience varnishes and specialties. Address F H 48, Tribune.

SITUATION WTD—ACCOUNTANT, OFFICE manager, take entire charge corporation and cost accounting. Address S T 71, Tribune.

Salesmen, Solicitors, Etc.

SITUATION WTD—HIGH CLASS SPECIALTY salesman, at present employed, desires to make a change. Broad experience covering all parts of the United States and Canada. Very successful at developing salesmen and creating enthusiasm in sales force. Can sell any product with merit. Will not do missionary work unless paid for it. If you need a live wire, make an appointment. Address G 298, Tribune.

SITUATION WTD—YOUNG MAN OF 23 with seven years' varied office exp. offers his services to growing concern where the scope of the position will eventually develop him invaluable to the sales dept.; wide awake, energetic, hard worker. Address G 144, Tribune.

SITUATION WTD—EXPERIENCED, WELL educated salesman; age 34 years; married; no objection to road; have sold contractors, jobbers, grocery, and large stores; want a specialty line that needs a big man to push; mfgs., your opportunity. Address G 470, Tribune.

SITUATION WTD—HIGH CLASS SPECIALTY salesman, 38 years, married, clean cut, strong personality, 10 yrs.' successful experience, desires connection with reliable firm; straight salary or salary and commission. Address H 470, Tribune.

SITUATION WTD — SALESMAN WITH trade established in Oklahoma, Kansas, now selling a line of ladies' neckwear successfully, wants one other good line; prefer some good staple that will not conflict with my present line. Address H 286, Tribune.

SITUATION WTD—ILLINOIS CAVALRYman returning desires connection with concern where possibilities are limited by results; executive, sales, advertising ability; clean cut, educated, aggressive, and an asset to any sales force. Address P O 76, Tribune.

SITUATION WTD—SALESMAN WITH AN established trade and office, a good specialty line from a reliable house, covering state of Arkansas; commission; reference. Box 286, Pine Bluff, Ark.

SITUATION WTD—SALESMAN MUSICAL instruments—string, orchestral, band, Hawaiian; first class demonstrator. Ph. Rogers Park 2736, or address F 584, Tribune.

SITUATION WTD — LIVE SPECIALTY salesman will get you results where others fail. What have you? Salary or commission. Address H 426, Tribune.

SITUATION WTD—15 YRS.' EXP. SELLING and handling men; go to Texas Dec. 1st. What have you for that state? Address G 590, Tribune.

SITUATION WTD—SALES ENGINEER, 15 yrs.' sales and mech. exp.; college ed.; wants Chicago connection. Address H 152, Tribune.

STOCK SALESMAN.
Ins., mining, r. e.; ref. Address J 87, Tribune.

SITUATION WTD—A GOOD SPECIALTY on commission basis; give full details and don't answer unless it's good. Address J 383, Tribune.

SITUATION WTD—STRONG SPECIALTY man desires staple line for trade. Address J 415, Tribune.

SITUATION WTD—MEMBER 1ST CAVALRY, 22 yrs. old; cigar line or paper house; want to get busy. Address J 334, Tribune.

SITUATION WTD—A1 SALESMAN; 5 YRS.' exp., wants connection reliable co.; refs. Swander, 4452 Bernard. Irving 9224.

SITUATION WTD — EXPERIENCED SPECIALTY salesman, age 25. Address H 71, Tribune.

SITUATION WTD—6 YRS.' SALES-EXEC. exp., 27; married; A1 refs. Address G 251, Tribune.

SITUATION WTD—YOUNG MAN, TRAVELING salesman; exp.; ref. Address G 288, Tribune.

SITUATION WTD — GOING TO CALIF., will rep. Chgo. firms. Address G 576, Tribune.

SITUATION WTD — $1,000 A MONTH salesman, desires real business connection; no wild cat schemes. Address H 471, Tribune.

SITUATION WTD — STOCK SALESMAN; would like to hear from good mining or industrial prop. Address H 125, Tribune.

SITUATION WTD—SALESMAN, EVES. OR spare time. Address H 379, Tribune.

SITUATION WTD—SALESMAN; 10 YRS.' exp.; have Ford car. Address J 257, Tribune.

Boys.

SITUATION WTD—SOUTHERN COLORED boy, club or office; refs. Address F 594, Tribune.

Professions and Trades.

SITUATION WTD—YOUNG LAWYER WITH commercial exp., reliable and of good character, desires a position of responsibility; would entertain a position identifying him with social or civic work. Address G 194, Tribune.

MECHANICAL ENGINEER.
Young engineer, with general engineering and selling experience, desires connection with live concern offering future. Address H 116, Tribune.

PRINTER—UNION.
A1 TWO-THIRDER; 4 YEARS' EXP.; chance to finish trade. Address G 105, Tribune.

SITUATION WTD — MECHANIC, 8 YRS.' experience assem. and adjusting mechanical and electrical devices; accept any steady work. B. H. D., 3803 Montrose-av.

SITUATION WTD—YOUNG MAN, 27 YRS. of age, would like a chance to learn the auto trade or become an electrician. Address G 430, Tribune.

SITUATION WTD—AS FOREMAN MAINtenance and installation of machinery; also can do construction work; best references. Address X G 301, Tribune.

SITUATION WTD — EXPERT AUTO MEchanic, married, age 25; 7 yrs. exp., all makes; A1 man. H. B. BEHRENS, Brookfield, Ill. Tel. 1577.

SUPT. OF CONSTRUCTION.
Thoroughly exp. with contractor or arch. Dec. 1. Box 371, Auburn, Ill.

SITUATION WTD — CARPENTER FOREman, capable taking full charge of different trades; just completed N. Shore residence, 1st class ref. Address G 557, Tribune.

CONSTRUCTION SUPT.,
With architect, contractor, or owner; 10 yrs.' exp., college grad. Ph. Douglas 1364.

SITUATION WTD—UNIV. GRAD. WITH 10 yrs.' exp. in steel, rein. conc., and large comm. bldg. design, desires a change; married; 32 yrs. old. Address G 289, Tribune.

SITUATION WTD—MARRIED MAN, 26, learn auto or other good trade; exp. painter and insurance salesman past 5 yrs. Address G 113, Tribune.

SITUATION WTD—FOREMAN IN WOODworking shop, first class mill man of wide experience in various lines, specialist on fine furniture, etc. Address H 385, Tribune.

SITUATION WTD—MECH. ELEC. ENGIneer, tech., 15 yrs.' construction exp., bldgs. and bridges; married; age 38; refs. Address J 303, Tribune.

SITUATION WTD—IN SASH AND DOOR factory, to take measures and bill out from plans to factory; understands the business. Address H 430, Tribune.

SITUATION WTD — HANDY ALL AROUND general repair man; steady and strictly sober. W. P. S., 27 W. Ohio-st.

SITUATION WTD—DRAFTSMAN, EVE. wk.; exp. mfg. bldg. alterations; can work out your ideas. Address H 165, Tribune.

SITUATION WTD—LINOTYPE OPERATOR who is also expert proofreader; outside of Chicago; union. Address J 535, Tribune.

SITUATION WTD—JOB PRINTER; 17 yrs.' exp.; first class; union. Address G 488, Tribune.

SITUATION WTD — ENGINEERING ASsistant in purchasing dept., 5 years' exp.; $150 per mo. Address H 173, Tribune.

SITUATION WTD—SALES ENGINEER, EX. in sales, purchasing and eng. dept.; $150 per mo. Address J 194, Tribune.

SITUATION WTD—MECHANIC'S HELPER; been chauffeur 6 years. Address F 597, Tribune.

SITUATION WTD—DECORATOR, OWN tools; also carpenter's tools. Address J 402, Tribune.

SITUATION WTD — STUDENT, TRACING, mech. draw.; elec. wk. pref.; evngs., Sats. Well. 4800.

SITUATION WTD—ENGINEER, STATIONary; first class mechanic; refrigerating, electric, steam. Address J 301, Tribune.

SITUATION WTD—CONSTRUCTION SUPT. or carpenter foreman; best ref. Will leave city. E. MURFAY, 2402 Surrey-ct.

SITUATION WTD — ENGINEER [LIC.]; long experience; good repairman and refs. Address G 77, Tribune.

SITUATION WTD — CARPENTER, A1 mech.; good worker. Address F 468, Tribune.

SITUATION WTD—GERMAN, AGE 36, steady job as cook in saloon or restaurant. E. WACHTER, 1235 Fry-st., city.

SITUATION WTD — ASST. M. P. OPER., afternoons and evenings; can run machine. Address G 211, Tribune.

SITUATION WTD — MACHINIST, ALL around man, steady, sober. Address H 64, Tribune.

SITUATION WTD—DRAFTSMAN AND ENgineer wants work in spare time; competent and efficient. Address H 462, Tribune.

SITUATION WTD—DESIGNER, CUTTER, cloaks, suits. KLIN, 1256 S. Turner.

SITUATION WTD—CARPENTER; GOOD AT new or repair work. Doug. 1364.

SITUATION WTD—I. C. S. STUDENT; mech. tracer. Address G 145, Tribune.

SITUATION WTD—ALL AROUND JOB compositor. A. Jacobs, 1842 Larrabee-st.

SITUATION WTD—FIRST CLASS YOUNG waiter; refs. Address G 282, Tribune.

SITUATION WTD—STA. ENGINEER; SOber, reliable; A1 refs. IRWIN, Drover 5022.

SITUATION WTD—A1 MILLWRIGHT; refs. 2534 Madison-st. Seeley 1167.

SITUATION WTD—TOOL HARDENER; 28; 5 yrs.' exp. Address H 373, Tribune.

SITUATION WTD—COLLEGE GRAD., MEC. engineering. Address G 559, Tribune.

SITUATION WTD—GORDON PRESSMAN, 7 yrs.' exp. Address H 145, Tribune.

Farm and Garden Help.

SITUATION WTD—1ST CLASS GARDENer; 17 yrs.' exp. in every branch; 8 years charge large priv. and com'l places; best refs. Address G 96, Tribune.

SITUATION WTD—FIRST CLASS GARDENer and helper. Phone Yards 452.

House Servants.

SITUATION WTD—VALET, ATTENDANT, young Englishman, 4 years highest references from present employer, also Blackstone Hotel; exceptionally good presser, packer, caterer; can cook, go anywhere; traveled extensively. Address H 494, Tribune.

SITUATION WTD—BUTLER, VALET; 20 years New York, London, and Paris; refs. Address EDWARDS, 1815 Jefferson-av., Detroit, Mich.

SITUATION WTD—TWO JAPANESE: COOK, butler; strictly first class; capable, trustworthy, obliging; city, separate, together; refs. SAM, 2851 Ellis-av. Douglas 5909.

SITUATION WTD—CHINESE CHEF, BAKer, family boarding house or hotel; charge kitchen anywhere. Address G 249, Tribune.

SITUATION WTD—JAPANESE STUDENT wants work; cook. Address P O 120, Tribune.

SITUATION WTD—JAPANESE STUDENT wants work morning, evening. HAYASHI, 3850 Lake Park-av.

SITUATION WTD—JAPANESE AT BACHelor apt., work morning and evening; good cook. Address H 487, Tribune.

SITUATION WTD — EXP. HOUSEMAN; pri. fam.; Swedish; refs. Address H 178, Tribune.

SITUATION WTD—MAR. COUPLE, WHITE, middle aged, in priv. home; go anywhere. Alderson, 1829 Indiana-av. Ph. Cal. 2227.

SITUATION WTD—HIGHLY RECOMMENDed, years' exper., Japanese cook, butler. T. T. Tel. Douglas 5831, 3146 Rhodes-av.

SITUATION WTD—BUTLER-HOUSEMAN, col.; A1; 10 yrs.' exp.; refs. E. BARNETT, 3028 Vernon-av.

SITUATION WTD—HOUSEMAN; SINGLE; private family; exp.; good refs. Address G 548, Tribune.

Coachmen, Teamsters, Chauffeurs.

SITUATION WTD—CHAUFFEUR, 27; NO children, with priv. fam.; 7 yrs.' exp. high grade cars; strictly sober and careful driver; willing to go to Cal. for winter; wife assist on trip; best refs. Address H 81, Tribune.

SITUATION WTD—CHAUFFEUR, WHITE American, 8 yrs. last place, A1 mechanic; garage experience; best references. Address H 387, Tribune.

SITUATION WTD—CHAUFFEUR; MARried; strictly sober; 5 yrs.' exp. in Chicago; very best ref. furnished; only 1st class position. R. D. ELLIOTT, 1840 Mich.-av. Cal. 5704.

SITUATION WTD—BY OBLIGING, NEAT driver and mechanic; will consider only a good position where these qualities will be appreciated. Address G 425, Tribune.

SITUATION WTD—CHAUFFEUR, PRIV. fam.; 4 yrs.' exp.; own repairs; careful driver; 3 yrs. in one position; German; married; A1 refs. Oakland 4820.

SITUATION WTD—CHAUFFEUR DESIRES position with priv. family; best ref.; will demonstrate ability; do all repairs. BROWN, Douglas 1741.

SITUATION WTD — CHAUFFEUR, 30; AMERICAN; 7 YRS. EXP.; 1ST CLASS REFS.; TOURING CAR OR TRUCK. G. T. DRUMMER, 164 N. MICHIGAN-AV.

SITUATION WTD—FIRST CLASS CHAUFfeur, careful driver; one that thoroughly understands his business; best of reference; married. Address F 297, Tribune.

SITUATION WTD — CHAUFFEUR, NO. Side or Rogers Pk.; married, 24 yrs.; long experience and A1 refs.; expert on twin motors. KAUFFMANN, Sunny. 5376.

SITUATION WTD—CHAUFFEUR; HAVE 8 yrs.' experience, 2 years with last employer; have best of refs. Address F 242, Tribune.

SITUATION WTD — BY COMPETENT chauffeur on So. Side; supreme refs.; wages $25 per wk.; only high class position considered. Address P F 311, Tribune.

SITUATION WTD — CHAUFFEUR, TRUCK driver or private; exp., careful, comp.; best refs. BRADY, 540 Wells-st. Ph. Sup. 6040.

SITUATION WTD — PRIV. CHAUFFEUR, Germ.; also housework. Exp., best refs. N. S. or sub pref. Address G 295, Tribune.

SITUATION WTD—CHAUFFEUR, 25 YRS. of age, 5 yrs.' experience; can furnish good references. Phone Graceland 4421.

SITUATION WTD—CHAUFFEUR; EXP. mechanic; for private family, with the best of reference. Phone Normal 7137.

SITUATION WTD—CHAUFFEUR, LIGHT delivery or truck; North Side; best of references. C. WANSKLOW, 3037 Sheffield.

SITUATION WTD—FIRST CLASS CHAUFfeur or gen. houseman; refs. good. Doug. 6584.

SITUATION WTD—CHAUFFEUR; 7 YRS.' exp.; can furnish best refs. Ph. Irving 5571.

SITUATION WTD—TRUCK CHAUFFEUR, 17 yrs.' exp. Ph. Lincoln 5918.

SITUATION WTD—CHAUFFEUR, 12 YRS.' exp., priv. fam. Ph. Kenwood 416 eve.

SITUATION WTD—BY CHAUFFEUR, PRIvate or truck; refs. Address G 280, Tribune.

SITUATION WTD—DANISH DRIVER, TEA or ldry. wag.; ref. Address F 588, Tribune.

SITUATION WTD—CHAUFFEUR; WHITE; 6 yrs. best exp.; refs. Ph. Yards 5410.

SITUATION WTD—CHAUFFEUR; 8 YRS.' exp.; A1 refs.; can leave city. Rav. 7122.

SITUATION WTD—1ST CLASS CHAUFfeur; refs. Phone Lincoln 8031.

SITUATION WTD—CHAUFFEUR, 5 YRS. light delivery; refs. Address H 491, Tribune.

Janitors and Porters.

SITUATION WTD—JANITOR; SINGLE; good fireman; decorator by trade; own gen. repair tools. Address G 121, Tribune.

SITUATION WTD—JANITOR; EXP. REpairs, good mechanic; best refs. 24 flats or more. Address F 228, Tribune.

SITUATION WTD—EXP. JANITOR, GERman; married; no children; best refs. Address F 207, Tribune.

SITUATION WTD—1ST CLASS JANITOR. Address G 514, Tribune.

SITUATION WTD—SOBER, MARRIED MAN flat janitor; ref. Address F 222, Tribune.

SITUATION WTD — JANITOR; EXPER. Doug. 2576, or address H 518, Tribune.

Stenographers, Typists, Etc.

SITUATION WTD—A-1 PRIVATE SECREtary, capable of advancement; 8 years' experience; age 26; will leave city. Address G 438, Tribune.

SITUATION WTD—BY EXP. STENOGRApher; work evenings; nr. Hyde Park. Address P O 114, Tribune.

SITUATION WTD—STENO., SECY., AND general office man; age 28; 5 yrs.' exp.; salary $100. Address H 123, Tribune.

SITUATION WTD—STENO.-CORRESP.; 7 yrs.' exp.; sales, exec. dept. Address H 192, Tribune.

SITUATION WTD—1ST CLASS EXP. steno.; refs. Address H 261, Tribune.

SITUATION WTD — BRIGHT, CAPABLE boy steno.; knowledge bkkg. Yards 431.

Miscellaneous.

SITUATION WTD—IN ADV. DEPT. COMmercial firm or adv. agency; 10 yrs.' experience in printing, art work, paper, plates, and general advertising; age 27; married; employed at present; never discharged; best references. Address P P 381, Tribune.

SITUATION WTD—YOUNG NEWSPAPER man wants connection in advertising or sales dept.; wide editorial exp.; now in advertising; energetic and conscientious. Address G 117, Tribune.

SITUATION WTD—YOUNG MAN, AMERican, 26 yrs. old, 5 years' warehouse experience, bookkeeping and selling, desires permanent connection. Address J 519, Tribune.

SITUATION WTD—RELIABLE, SOBER, INdustrious German man has eight hours of usefulness to dispose of daily in good home. J. L. BRAUER, 1449 Ogden-av.

SITUATION WTD—STUDENT, MORN. OR eve.; board or wages. Address G 111, Tribune.

SITUATION WTD—AMBITIOUS YOUNG man, 23; anything. Address G 558, Tribune.

SITUATION WTD—BARTENDER, GERman; competent; trustworthy. Ph. Lincoln 7172.

SITUATION WTD — BARTENDER AND lunch. 8 yrs.' exp. Ph. 9-12 a. m., Wentworth 7206. FRANK.

SITUATION WTD—WIFE COOK OR MAID, husband employed, help around house morning and eve. Katie, Doug. 5462.

SITUATION WTD — BARTENDER OR luncher; can cook. Ph. West 1561. Putman.

SITUATION WTD—YOUNG MAN, AS BARtender, porter, or gen. work in saloon. A. Pirrotti, 1914 Larchmont. L. V. 6986.

SITUATION WTD—YOUNG MAN, FEW hours' work evenings. Address F 56, Tribune.

SITUATION WTD—ELDERLY MAN, LONG experience, janitor or light work; strong; steady. 5240 Fillmore. Garfield 6206.

SITUATION WTD—MEDICAL STUDENT desires afternoon employment, expert manipulator. Address H 535, Tribune.

SITUATION WTD—A1 BARTENDER; 1ST class refs. Address G 281, Tribune.

SITUATION WTD—BARTENDER; BEST refs. and exp. Kedzie 3958.

SITUATION WTD—ANY KIND. ADDRESS H 506, Tribune.

SITUATION WTD—ALL OR PART DAY, office, store; active elderly man. Mid. 2523.

SITUATION WTD—ON OUTSIDE, MAN, 25, gen. office exp. Irving 8387.

SITUATION WTD—MORNINGS; YOUNG man; outdoors. Address J 331, Tribune.

Situations Wanted with Investm't.

$10,000 TO INVEST
With services; two young men, ages 34 and 36, one with sales and executive, the other with financial experience, wish to purchase active interest in going business; give full particulars in your reply. Address G 127, Tribune.

SITUATION WTD—EXP. MAN WILL PAY $100 for position either in office work or as city salesman, or will pay for information regarding good opening. Can invest $2,000 later if conditions are satisfactory. Address G 115, Tribune.

SITUATION WTD — WILL INVEST $300 and services in office or light manufacturing business. Address H 86, Tribune.

SITUATION WTD—WILL INVEST $1,000 with services; best of references; not afraid of work. Address J 78, Tribune.

SITUATION WTD—HAVE $300 TO INVEST with services; give full particulars in first letter. Address O J 166, Tribune.

SITUATIONS WANTED—FEMALE.

Bookkeepers and Clerks.

SITUATION WTD — ADDRESSING OR clerical work at home. Ph. P. M. Stewart 3965.

SITUATION WTD — EXP. D. E. BKPR.; full charge; trial bal. Address F 281, Tribune.

SITUATION WTD—BRIGHT, WILLING, energetic beginner. Lincoln 1302.

SITUATION WTD—EXP. D. E. BKPR., assist or take charge. … Wentworth 29.

SITUATION WTD—EX… WOMAN BKKPR., steno., small office pref. Belmont 1318.

SITUATION WTD—COL. GIRL FOR OFfice work. Douglas 2768.

SITUATION WTD — COMPETENT WOMAN of 30, generally useful around office. Executive ability. Mod. salary. Loop. Address F 214, Tribune.

SITUATION WTD—YOUNG LADY, OFFICE, switchboard and reception room experience; qualified to assume responsibility [law or physicians pref.]. Address H 513, Tribune.

SITUATION WTD—AS SWITCHBOARD OPerator by thoroughly experienced young lady of attractive personality. Address J 426, Tribune.

SITUATION WTD—EXP. D. E. BOOKkeeper-steneg.; ref. Address F 296, Tribune.

SITUATION WTD—ASST. MGR. OR CHIEF clerk; young woman; thoroughly experienced all lines of business. Address E 420, Tribune.

SITUATION WTD—D. E. BOOKKEEPER, cashier, typist, 4 yrs. exp., capable taking entire charge. Address F 173, Tribune.

SITUATION WTD—ASSIST. BKKPR. OR ledger clerk; 4 yrs.' exp. Address E 429, Tribune.

SITUATION WTD—COPYING AND ADdressing at home. Address F 86, Tribune.

Professions and Trades.

SITUATION WTD — PROOFREADER-printer; full charge; A1 proofroom; educated; practical; O. K. press; want change; $30 weekly. Address J 579, Tribune.

SITUATION WTD—PROOFREADER; WOMan over 30; 10 years' experience; 3 yrs. last place; union. Address F 318, Tribune.

Domestics and Cooks.

SITUATION WTD—EXP. WOMAN, COOKing, serving, cleaning, by day; caring for children eve. Phone Sunnyside 3322. Address J 87, Tribune.

SITUATION WTD—EXP. COOK OR HOUSEkeeper, willing worker, but dislikes continuous performance; $50; best references. Mary Pierce, 713 Pine, Burlington, Wis.

SITUATION WTD — COLORED WOMAN; best references; general work, cooking. Doug. 2711.

SITUATION WTD—1ST CLASS COLORED woman wants half day's work and get Thanksgiving dinner. Kenwood 3178.

SITUATION WTD—COL. GIRL, HALF days by week; family chambermaid. Drex. 3143.

SITUATION WTD—COMPETENT COOK and second maid; refs. Address X L 191, Tribune.

SITUATION WTD—EXP. AMER. GIRL; genl. hswk.; small fam. Apt. S. S. Mid. 1601.

SITUATION WTD—COMPETENT GIRL wishes work by week; home nights. Cal. 5700.

SITUATION WTD — EXP. COOK, LAUNdry; refs.; Amer. family, keep maid. Doug. 280.

SITUATION WTD—AS LADY'S MAID BY young, intelligent, refined American woman, good character. Address F 66, Tribune.

SITUATION WTD—MIDDLE AGED WELSH woman; cook, laundress; city, country. Address J K 297, Tribune.

SITUATION WTD—LADY, EXP. COOK; dinners, etc., in private homes; hour or day. Address F 297, Tribune.

SITUATION WTD—COOK IN PRIV. FAMily, colored; refs. Douglas 1329.

SITUATION WTD—COOK; SWEDISH; PRIvate fam.; $10; city. A. M., 650 S. State.

SITUATION WTD—COL. CHAMBERMAID or half days. Douglas 4788.

SITUATION WTD—EXP. COOK, HOTEL, school, or club; refs.; col. Douglas 2711.

SITUATION WTD — EXP. WOMAN COOK; lunches, dinners. Monticello 6632.

SITUATION WTD—SISTER AND BRO. cook and houseman; ref. Lake View 2461.

SITUATION WTD—PRACTICAL NURSE TO care for invalid. Oakland 5700.

SITUATION WTD—COLORED MAID, COOK, assist hswk.; no laund.; ref. Drex. 8869.

SITUATION WTD—COOKING DINNERS OR helping at parties. Ph. Superior 5167.

SITUATION WTD — EXP., COMPETENT cook; city refs. Drex. 4527.

SITUATION WTD—COOK; PRIV. FAM; 65 or 70. 57 E. Oak-st., 1st.

SITUATION WTD — GERMAN GIRL, housework; no washing. Ph. Irving 8291.

SITUATION WTD—BY RESPECTABLE col. woman, gen. housework. Oak. 6187.

SITUATION WTD—MIDDLE AGED WOMan for housework. Monroe 5547.

SITUATION WTD—LIGHT COLORED GIRL maid in bachelor apts.; ref. Doug. 8601.

SITUATION WTD—NEAT COL. WOMAN; good cook. Call Doug. 5103.

SITUATION WTD—EXPERIENCED COOK; 2d maid and general maid. L. V. 5828.

Housekeepers and Caretakers.

SITUATION WTD—HOUSEKEEPER; OWing to adverse circumstances young woman with 3 yr. old daughter desires position as above with family of refinement. Address H 75, Tribune.

SITUATION WTD—HSKPR.; REFINED; widower's or bachelor's home; good cook; capable; leave city; refs. exch. Address P O 112, Tribune.

SITUATION WTD — HOUSEKEEPER IN widower's home; capable of taking full charge; no incumbrance; North Side preferred. Address G 262, Tribune.

SITUATION WTD—HOUSEKEEPER IN widower's home; people empl. or bachelor's apt.; competent to take entire charge; good cook and manager. Address J 586, Tribune.

SITUATION WTD—HSKPR., YOUNG; TAKE charge of home; reliable; no children or washing; $8; good home. Address J 589, Tribune.

SITUATION WTD—HOUSEKEEPER, WIDower's or bachelor's apt.; good German cook; highest refs. Address F 63, Tribune.

SITUATION WTD — YOUNG WOMAN, plain cooking, sew dresses, hats. Address J 578, Tribune.

SITUATION WTD—WOMAN WITH CHILD; housekeeper; widower's home; ref. exch. Wentworth 5894.

SITUATION WTD—REFINED, CAPABLE hskpr. lady or elderly couple. Address F 108, Tribune.

SITUATION WTD — FRENCH-AM., AS lady's companion and sewer, or gentleman's hskpr.; ref. Address D 357, Tribune.

SITUATION WTD—IN PRIVATE HOME AS managing housekeeper or companion; will leave city; best refs. Address J 521, Tribune.

SITUATION WTD—GOOD GERM. COOK and housekeeper. 347 E. 43d-st., Flat B.

Dressmakers and Seamstresses.

SITUATION WTD—DRESSMAKER OF ability wants client. Address G 518, Tribune.

SITUATION WTD—EXP. DRESSMAKER wishes more customers at home. Sunny. 6584.

SITUATION WTD — TWO NEAT COLored girls, dressmaking by day, week. Drexel 242.

SITUATION WTD—COMP. LADY, FURS, new, remodel, your home. Address J 541, Tribune.

SITUATION WTD—MENDING AND REpairing, in priv. fam. Address D 363, Tribune.

SITUATION WTD — CARE FOR YOUR wardrobe, mend, remodel, etc.; col. Doug. 9690.

SITUATION WTD—CHIC GOWNS FROM $25, complete, or day. Graceland 5022. Address J 518, Tribune.

SITUATION WTD—DRESSMAKER, BY day; best refs.; in or out of city. Oak. 6914.

SITUATION WTD—FASHIONABLE DRESSmaker; home or $3.50 day. 839 N. Fairfield.

SITUATION WTD—MY HOME, DRESSES, gowns, remodeling, reas.; refs. Oak. 1627.

SITUATION WTD—ART DRESS, DAY OR home; fittings called for. Lake View 6550.

SITUATION WTD — DRESSMAKING AT home or day; exp. Mrs. Perry, Drex. 2513.

SITUATION WTD—DRESSMAKER WISHes more customers; ref. Midway 5026.

SITUATION WTD—SEWING BY DAY; DO all kinds of sewing. Automatic 79398.

Nurses and Governesses.

SITUATION WTD—NURSE, COMPANION, household manager, for semi-invalid or elderly people; graduate nurse. Phone Superior 1165.

SITUATION WTD—BY LADY OF REFINEment and culture and has good education in both English and German. Address J 558, Tribune.

SITUATION WTD—NURSE WILL CARE for elderly lady; home comft. Address P P 475, Tribune.

SITUATION WTD—BY FRENCH GOVERNess; best city refs. Will travel. Phone Sup. 4369.

SITUATION WTD—PRACTICAL, BY HOUR; undergraduates; edu.; American; massage, baths, etc. Haymarket 3006.

SITUATION WTD—NURSE WANTING home and care 5 yr. old child. Phone a. m. Rog. P. 4181. Address G 586, Tribune.

SITUATION WTD—GOVERNESS; SPEAKS French, German, English; children over 4 yrs.; 5 yrs. last place. Address E 418, Tribune.

SITUATION WTD—NURSE; ANY CASE; 18 mos. last place; dr.'s refs. Address F 316, Tribune.

SITUATION WTD—NEAT YOUNG WOMAN, mother's helper, Christian Science. Address J 583, Tribune.

SITUATION WTD—CARE FOR SICK, INvalid, or elderly people, day or part of day; reliable. Address F 65, Tribune.

SITUATION WTD—NURSE TO CARE FOR nervous or invalid lady. Wellington 1436.

SITUATION WTD—NURSE; HOSPITAL exp.; reasonable. Tel. West 336.

SITUATION WTD—NURSE, CARE OF INvalid or elderly; long exp. Douglas 9058.

SITUATION WTD—PRAC. NURSE, ALL cases; assist light duties. Sunnyside 9134.

SITUATION WTD—MIDDLE AGED NURSE, care of child, assist hswk. Stewart 9849.

SITUATION WTD—YOUNG COL. GIRL wants nursing. Douglas 7989.

SITUATION WTD—EXP. BABY NURSE; good ref. E. MULLER, 1121 Orleans-st.

SITUATION WTD—PRACTICAL NURSE OR companion to elderly lady. Edgewater 3874.

SITUATION WTD—NURSE; COMPANION; ref. Tel. Seeley 3851.

SITUATION WTD—EXP. NURSE MAID, 1 or 2 children; ref. Phone Lawn. 5861.

Laundresses and Day Work.

SITUATION WTD — LAUNDRESS TAKES washing, ironing, rough dry work home; curtains, 25c pair. Lincoln 8460.

SITUATION WTD—LAUNDRESS TO TAKE work home, piece or bund. Doug. 1126. Ref.

SITUATION WTD—FIRST CLASS LAUNdress or cleaning; white; refs. Black. 3415.

SITUATION WTD — LAUNDRY WORK; Tues., Wed.; refs. Cal. 1337.

SITUATION WTD—LAUNDRESS; TUES., Wed., Sat. Ken. 5667.

SITUATION WTD — WASHING TAKEN home; blankets, curtains. Lake View 583.

SITUATION WTD — STRICTLY FIRST class laundress. Sup. 637 after 7 p. m.

SITUATION WTD—LAUNDRY, CLEANING, half or whole day. Calumet 876.

SITUATION WTD—EXP. LAUNDRESS, OR half day's; any kind. Douglas 5915.

SITUATION WTD — LAUNDRESS; BUNdles; refs.; no money if dissatisfied. Superior 5825.

SITUATION WTD—BUNDLE WASHING; lace curtains; outside drying; refs. Vincennes 2244.

SITUATION WTD—FIRST CLASS LAUNdress, by day or bdle. work. Doug. 8124.

SITUATION WTD — GERMAN WOMAN; laundress; Tues. Douglas 4007.

SITUATION WTD—DAY WORK; LAUNdress and cleaning; col. Doug. 2614.

SITUATION WTD—DAYS WORK, ANY kind; col. Drexel 5441.

SITUATION WTD—GOOD, RELIABLE Germ. laundress, by day. Doug. 2290.

Stenographers, Typists, Etc.

SITUATION WTD—HIGH GRADE, WELL appearing stenographer and general office woman of superior executive ability; good correspondent; 14 yrs.' exp. Address O N 314, Tribune.

SITUATION WTD — BY EX-SCHOOL teacher; dependable executive; had full charge correspondence; asst. bookkeeper; several years' experience. Address F 219, Tribune.

SITUATION WTD—EXPERT LAW STEnographer; unusually wide experience; 8 years head steno. with leading law firm; $90 a mo. Address F 216, Tribune.

SITUATION WTD—SECRETARIAL OR EXecutive, with reliable firm, by competent steno., correspondent; thoroughly familiar with all detail. Address F 62, Tribune.

SITUATION WTD—STENO. AND SECREtary; touch operator; university education; age 28; $18-$20 to start. Address J 493, Tribune.

SITUATION WTD—TYPEWRITING WORK to do at home; copying or manuscript work. Address G 213, Tribune.

SITUATION WTD—COMPETENT STENOGrapher; several years' exp.; dependable grammarian; $15-$18. Address F 169, Tribune.

SITUATION WTD—TYPIST WILL CIRCUlarize, or otherwise, comm. basis. 263 Monadnock Block.

SITUATION WTD—STENO. OR SECRETAry; 8 years' thorough business exp.; h. s. graduate. Harr. 5792 or Seeley 6062.

SITUATION WTD—BRIGHT HIGH SCHOOL graduate, 1 yr.'s exp. Address G 212, Tribune.

SITUATION WTD—COMPETENT STENOG. H. S. grad., 5 yrs.' lumber, genl. office exp. salary $16 to $18. Address J 329, Tribune.

SITUATION WTD—EXPERT LAW STENO., 9 yrs. exp., desires position with high class law firm or corp. Address J 571, Tribune.

SITUATION WTD—STENOGRAPHER, AGE 20, 5 yrs.' exp.; $15; refs. Address F 289, Tribune.

SITUATION WTD—COMPETENT STENO., h. s. grad.; dependable; ref. Address J 454, Tribune.

SITUATION WTD—EXPERT STENOGRApher, middle aged; $15. Drexel 2570.

SITUATION WTD — STENOG., EXPERIenced; also extra evening work. Ken. 7664.

SITUATION WTD—THOROUGHLY EXPER. comp. stenographer, $15. Englewood 8122.

SITUATION WTD—EXP. TYPIST, MODerate salary. Address J 561, Tribune.

SITUATION WTD—EXP. STENO. WISHES extra work; reas. Address J 565, Tribune.

SITUATION WTD—NEAT, A1 GIRL STEnog., beginner, reliable. Yards 431.

SITUATION WTD — COMPETENT, EXP. steno., h. s. grad.; $15; refs. Drover 1135.

SITUATION WTD—TYPIST; 4 YRS.' EXP.; afternoons only. Phone Yards 3967.

SITUATION WTD — STENO.-BKPR.; EXpd.; city, country. Address E 522, Tribune.

SITUATION WTD—STENO. WISHES EXtra work, home or office. Lincoln 2493, eves.

SITUATION WTD—STENO., WITH LAW exper. Call Central 865. Miss Lichtmann.

SITUATION WTD—STENO.; 3 YRS.' EXP. best refs. Address D 372, Tribune.

Miscellaneous.

SITUATION WTD—LADY COMPANION OR nurse to elderly lady or partial invalid; moderate terms; ref. Address J 487, Tribune.

SITUATION WTD—COMPANION OR SECretary; excellent seamstress; will travel. Phone Edgewater 9519.

SITUATION WTD—BY YOUNG LADY IN advertising office as copy writer and artist. Lake View 2714.

SITUATION WTD—TO CARE FOR HELPLESS OLD LADY IN MY HOME; BEST REFERENCES. VAN BUREN 858.

SITUATION WTD — CARETAKER, ELderly person, assist with light duties. 2744 Gladys-av.

HOME WORKERS' SERVICES.

DRESSMAKING AT MY HOME. REASONable; corsets made to order, $3 up, perfect satisfaction guaranteed. Ravenswood 8010.

LET ME MAKE YOUR XMAS PRESENTS fill your hope box; anything in crochet, tatting or lingerie. Hyde Park 8373.

SNAP—IF TAKEN AT ONCE; BEAUTIFUL hand crocheted spread and bolster, $60. Ph. Grace. 9559.

BEAUTIFUL CROCHET SPREAD, 94X90; also bolster piece. Ph. Graceland 5728.

COMB. SWITCHES, $1; DOLL WIGS. MRS. F. MILLER, 5062 Fulton-st. Austin 22667.

HANDSOME CREAM COLORED CROCHET bedspread, $100. Ph. Blackstone 4166.

WANT TO BUY CROCHETED WORK, EMbroidery, other articles? 263 Monadnock Bl.

WANTED—MALE HELP.

Stores and Offices.

ACCOUNTANT—WITH INITIATIVE AND tact, to direct shop accounting and clerical staff of manufacturing concern in east; state experience and salary expected. Address T O 165, Tribune.

ASST. CREDIT AND COLLECTION MAN—EXP. BY LARGE HOUSE IN LOOP; POSITION PERMANENT; EXCEPTIONAL OPPORTUNITY FOR CAPABLE, ENERGETIC MAN; GIVE IN CONFIDENCE EXP., ETC. ADDRESS H 420, TRIBUNE.

BILLERS—LARGE NORTH SIDE MANUfacturer has exceptional opening for two competent Elliott-Fisher billers; good working conditions and splendid opportunity for advancement. Address T A 319, Tribune.

BOOKKEEPER [MALE]—WHO HAS HAD PURCHASE LEDGER EXPERIENCE; MUST BE A NEAT PENMAN. APPLY GENERAL OFFICE MANAGER, NINTH FLOOR.
ROTHSCHILD & COMPANY, STATE-ST., JACKSON-BLVD. TO VAN BUREN-ST.

BOOKKEEPER—IN WHOLESALE HOUSE; must be competent, experienced on country ledgers, rapid and correct, able to handle a large volume of work, and have good references. Address, stating salary required, age, and experience, T O 164, Tribune.

BOOKKEEPER—YOUNG MAN WITH FACtory office experience preferred. Good opportunity for advancement. State age, experience, and salary expected to start. Address O T 366, Tribune.

BOOKKEEPER—TO TAKE CHARGE OF customers' ledgers and private books of a large tailoring house; give references and salary expected. Address P S 357, Tribune.

BOOKKEEPER — EXPERIENCED; ONE who is familiar with the furniture business. Call 9 a. m., 535 S. Wabash-av., 2d flr.

CLERK—ASSISTANT SHIPPING, 17 OR 18 years old; one having knowledge of shorthand pref.; good chance for young man; give ref. and salary expected. Address X O 291, Tribune.

CLERK—USED TO KEEPING STOCK RECords; good chance for advancement; state age and salary expected. Address T A 559, Tribune.

COLLECTOR—FOR SOUTH SIDE REAL ESTATE office. Address T A 562, Tribune.

COMBINATION CATALOGUE MAN AND sales manager—High grade; one with wholesale hardware experience preferred. Apply to F. J. CAMP between 9 and 12 Wednesday morning, Congress Hotel.

CREDIT MAN.
A LARGE STATE-ST. DEPARTMENT STORE HAS A VACANCY FOR A BRIGHT AND ENERGETIC CREDIT MANAGER; 30 TO 45 YEARS OF AGE AND MARRIED; ONE WITH DEPARTMENT STORE EXPERIENCE PREFERRED. STATE EXPERIENCE AND QUALIFICATIONS. APPLICATIONS WILL BE HELD CONFIDENTIAL. ADDRESS T O 179, TRIBUNE.

FLOOR MANAGERS.
ONLY THOSE HAVING DEPARTMENT STORE OR SIMILAR EXPERIENCE NEED APPLY AT SUPERINTENDENT'S OFFICE. WIEBOLDT'S, MILWAUKEE-AV. AT PAULINA-ST.

FOLDERS — EXPERIENCED MEN; PAY EVERY NIGHT. APPLY BUCKLEY DEMENT CO., 605 S. CLARK-ST.

GROCERY PACKERS — APPLY 8:30 to 10 a. m., supt.'s office, 8th floor.
THE FAIR.

GROCERY ORDER CLERKS AND WRAPPER—At once; steady positions. FEILCHENFELD BROS., 1334 E. 55th-st.

HILLMAN'S
Want ledger man with State-st. or bank experience; permanent position and good opportunity to advance in credit department. Apply at superintendent's office, 4th floor.
State and Washington-sts.

MAN—FOR STOCK ROOM, accustomed to handling china, glassware, and lamps. Apply Ninth Floor—Retail.
CARSON PIRIE SCOTT & CO.

MAN—AT ONCE, YOUNG MAN FAMILIAR with sash, doors, and mill work in office of large South Side concern; one with city mill experience preferred; good wages and splendid opportunities for advancement. Address T A 321, Tribune.

MAN—YOUNG, TO TAKE FULL CHARGE of cost systems in large foundry; must be accurate and quick at figures and furnish satisfactory references. Address T O 166, Tribune.

MAN—YOUNG, AS ENTRY CLERK; MUST be rapid at figures; give references; state salary expected; married man preferred. Address T A 85, Tribune.

MAN—BRIGHT, YOUNG, OF GOOD APpearance, as assistant in Chicago branch salesroom of large Eastern furnishing goods firm. Room 504, 223 W. Jackson-blvd.

MAN—YOUNG, ABOUT 20, TO ASSIST IN bookkeeping dept.; good penman and figurer; South Side; $10.00. Address T O 178, Tribune.

MAN—YOUNG, USED TO BILLING; MUST be accustomed to typewriting; state experience and salary. Address T A 556, Tribune.

MANAGER — LARGE INSTALLMENT house wants an experienced, capable man for branch store; one who can show a successful record in collections, credits and executive ability preferred; give in confidence, references, age and salary expected until ability is shown, and knowledge of merchandise and systems are acquired; an exceptional opportunity for a man competent to build up a going business. Address G 197, Tribune.

MEN—YOUNG, 8TH GRADE or high school graduates preferred, to learn to be cashiers and inspectors; permanent position with good opportunity for advancement. Apply 14th floor.
MANDEL BROTHERS.

MEN—WE ARE IN IMMEDIATE NEED OF A NUMBER OF MEN, 18 TO 22 YEARS OF AGE, FOR STOCK AND OFFICE POSITIONS. APPLY NINTH FLOOR, SUPTS.' OFFICE. MARSHALL FIELD & CO., RETAIL.

MEN—TO ADDRESS ENVELOPES; EXP. Heide, Humble & Co., 326 W. Madison.

OFFICE SUPERVISOR.
Young man, thoroughly posted in keeping records, in shoes and rubbers stock; must have executive ability and be able to handle people; a good future for the right man; state age, nationality, and past experience.
Address P H 268, Tribune.

ORDER TAKER—PHONE EXPERIENCE; permanent position. Chicago Wholesale Drug Co., 117 W. Harrison.

PACKERS AND ORDER FILLERS.
ROTHSCHILD & COMPANY.
We require the services of grocery order fillers and packers.
Apply Grocery Department, 7th floor, 8:30 a. m.
State, Jackson, Van Buren.

PATENT MEDICINE SALESMEN.
ROTHSCHILD & COMPANY.
We require the services of experienced patent medicine salesmen; State-st. experience.
Applications received employment office, 8:30 a. m., 9th floor.
State, Jackson and Van Buren

PRICE CLERK—BY WHOLESALE HARDware house; experienced; no other need apply. Apply to F. J. CAMP, Congress Hotel. Wednesday morning between 9 and 12 a. m.

SALESMAN—A LARGE STATE-ST. JEWELRY HOUSE HAS A VERY ATTRACTIVE PERMANENT POSITION FOR AN UP-TO-THE-MINUTE MAN OR WOMAN, WHO CAN SELL GOODS. SALES EFFICIENCY IS MORE ESSENTIAL THAN JEWELRY EXPERIENCE. APPLY IN CONFIDENCE, STATING EXP., AGE, ETC. ADDRESS G 155, TRIBUNE.

SALESMAN—GOOD; GOOD PAY; PERMAnent inside work. 534 Washington, Gary, Ind.

SEARS, ROEBUCK & CO
WANT
BOYS
YOUNG MEN
FOR
MERCHANDISE
AND
SHIPPING
DEPARTMENTS.
Employment Dept. Open all day. Homan & Arthington, or Room 1306 Mallers Bldg., Number 5 S. Wabash-av.
SEARS, ROEBUCK & CO.

SHIPPING CLERK—BY LARGE LOOP JEWELRY HOUSE; PERMANENT POSITION AND OPPORTUNITY TO ADVANCE. APPLY IN CONFIDENCE, GIVING REFERENCES, AGE, ETC. ADDRESS G 148, TRIBUNE.

STENOGRAPHER.
High grade young man to take position in offices of our legal department; must be experienced, high school graduate; good salary to rapid, systematic man who can act upon his own initiative.
Apply at once.
MONTGOMERY WARD & CO.
Chicago-av. and Larrabee-st.

STENOGRAPHER — COMPETENT, FOR Chicago office; young man, age about 20; one familiar with supplies around a mine and accustomed to handling orders. Give age, experience, nationality, and refs. Address T A 538, Tribune.

STENOGRAPHER AND CHIEF CLERK—Young man; must be able to read his notes. Call Tuesday morning, 900 Lytton Bldg. A. F. YOUNG.

STENOGRAPHER—YOUNG MAN, 18 TO 20 yrs. old; high school education preferred; state refs. Address T B 520, Tribune.

STENOGRAPHER — COMPETENT YOUNG man, 20 years of age; must have good refs. Phone Drover 2762.

STENOGRAPHER—YOUNG MAN, GOOD AT figures. Rollins Supply Co., 17 W. Kinzie.

STENOGRAPHER — BEGINNER; GOOD future. REYNOLDS, 422 S. Talman-av.

WANTED—STOCKMEN AND helper in shipping room, wholesale shoe house; experienced men preferred.
R. P. SMITH & SONS CO., 224 So. Franklin-st.

Executives and Managers.

ASSISTANT BUYER AND MANAGER—Cloak and suit; must be thoroughly … rienced; to help buy and manage … store; town 40,000; 500 miles west of Chicago; permanent position; good pro… young married man preferred. Address … 161, Tribune.

MAN — ABOUT 30, WITH 5 YEARS' restaurant experience, to take full charge lunchroom. Address P Y 469, Tribune.

Boys.

A BIG OPPORTUNITY
We have a fine opening … a bright, ambitious boy, … or 16 years old, to start as office boy and general office assistant and later to … developed into an advertising man. Phone or apply Mr. Bliss.
ALBERT PICK & CO., 208 W. Randolph-st.

BOYS—OVER 16 YEARS OLD and young men for Stock Positions, Inspectors, Parcel Collectors, Purchase Ticket Inspectors. Apply Ninth Floor—Retail.
CARSON PIRIE SCOTT & CO.

BOYS.
Several bright boys for office work. Good opportunities. Must be 16 years of age and graduates of grammar school. Salaries $6-$8 per week to start.
Western Electric Co. (Inc.), 48th-av. and 24th-st.

BOYS
FOR AUTO AND SPECIAL DELIVERY.
MUST BE OVER 16 YEARS OF AGE.
BRING AGE AND SCHOOL CERTIFICATES.
APPLY SHIPPING ROOM.
MANDEL BROTHERS.
1 N. STATE-ST.

BOYS—BRIGHT, 16 YEARS or over, to work as office and special delivery boys. Apply 8 to 10 a. m., superintendent's office, 8th floor.
THE HUB.
HENRY C. LYTTON & SONS.

BOYS—BRIGHT, OVER 14 years of age, to work as cash boys. Call and bring school certificates. 8 to 10 a. m., superintendent's office.
THE HUB.
HENRY C. LYTTON & SONS.

BOYS
FOR ERRANDS AND STOCK WORK.
THOSE UNDER 16 BRING AGE AND SCHOOL CERTIFICATES.
APPLY 14TH FLOOR.
MANDEL BROTHERS.
1 N. STATE-ST.

AUTO BOYS—16 TO 18 YEARS OF AGE. BRING SCHOOL CERTIFICATE. APPLY SHIPPING CLERK, SUB-BASEMENT.
MARSHALL FIELD & CO., RETAIL.

BOYS—14 TO 16 YEARS OF AGE, FOR VARIOUS POSITIONS. APPLY NINTH FLOOR, SUPTS.' OFFICE. MARSHALL FIELD & CO., RETAIL.

BOY—BRIGHT, OVER 16 YEARS, FOR errands and office work; a good chance for advancement. CONTINENTAL CAN CO., 2210 S. Union-st.

BOY—BRIGHT, WHO IS OVER 16 YEARS old, to make himself generally useful in a large office. Good chance for advancement. State age, salary expected, and phone number. Address P Y 578, Tribune.

BOYS—FOR GENERAL OFFICE WORK. Apply Monday morning, Woods Motor Vehicle Co., 2221 Calumet-av.

BOYS—14 TO 17 YEARS OLD, WITH AT least grammar school education; excellent opportunity offered in our business. SWIFT & CO., GENERAL OFFICE, Union Stock Yards.

BOY—HIGH GRADE, GOOD APPEARANCE and education, in executive's office; splendid opportunity for right boy; state age and experience fully. Address T A 509, Tribune.

BOY—OR GIRL—16 TO 18, LIVING ON West Side, to learn multicolor press feeding; pay while learning; steady work. Apply before noon at 932 S. Kedzie-av.

BOY—FOR OFFICE AND MESSENGER; must be neat, intelligent, and willing. 16 yrs. or over. Rm. 407, 537 S. Dearborn-st.

BOY—OFFICE BOY, SOME EXPERIENCE in filing. 1856 N. Kostner-av., Weller Mfg. Co.

BOYS—16 OR OLDER; TO WORK IN SHIPping dept.; $5 wk. Clarkson Publishing Co., 638 So. Wabash-av.

BOY—OFFICE, 16 YEARS; GOOD PENman; for mailing desk, wholesale house; salary $7. Address H 323, Tribune.

BOY—OVER 16; GENERAL OFFICE WORK; good future. Apply Armour Soap Works, 31st and Benson-sts.

BOY—OFFICE. APPLY AT ONCE. Mutual Film Corp., 11th Fl., 220 S. State-st.

BOY—ERRAND. FRED KLEIN CO., 626 S. Clark.

BOYS—16 TO 18 YRS. OLD. APPLY 4100 Fullerton-av.

BOY—OVER 16, FOR PERMANENT POSItion. 63 W. Madison-st. 4th floor.

WANTED—MALE HELP.

Boys.

BOYS—OVER 16 YEARS OLD, FOR OFFICE AND STOCK WORK. MUST HAVE SCHOOL CERTIFICATES. CHAS. A. STEVENS & BROS., STATE-ST., NORTH OF MADISON.

OFFICE BOYS.
WE ARE IN NEED OF SEVERAL BOYS, 16 TO 18 YRS. OF AGE, FOR VARIOUS POSITIONS.
APPLY NINTH FLOOR, SUPTS.' OFFICE.
MARSHALL FIELD & CO., RETAIL.

ERRAND BOY — 16 YEARS OR OVER. Delta Star Electric Co., 2433 Fulton. West 4063.

TEN WAGON BOYS
For Oak Park and Evanston wagons; must be 16 years old; bring school and age certificates.
Apply retail shipping room.
CARSON PIRIE SCOTT & CO.

Professions and Trades.

ART GLASS CUTTERS AND GLAZIERS. BRAND & CO., 1428 Michigan.

ATTENDANT — MALE, FOR SUBURBAN sanitarium; experienced in mental cases. Apply Kenilworth Sanitarium, Kenilworth, Ill.

...OMATIC SCREW MACH. OPERATORS. ...WN & SHARPE & ACME MACHINES. ...STERN ELECTRIC CO., INC., ...8TH-AV. AND 24TH-ST.

...C PRESS FEEDER OPERATOR. ...r and Cross; steady work; high... nonunion. Apply at once. R. ...LEY & SONS CO., 781 Ply-...

...TAKE CHARGE OF MIXING ...roit, Mich.; must understand ... Address J 56, Tribune.

...—ON ARCHITECTURAL AND ...ron. Angert Wire and Iron ...rove-av.

...S AND LABORERS. 835-837 ...ear.

BUTCHERS.
RETAIL TRADE.
...PPLY AT ONCE.
WIEBOLDT'S.
...UKEE-AV. AT PAULINA.

...5 OR 6 EXPERIENCED; ...save Chicago. Apply to ARNOLD ... W. Randolph-st.

...TRIMMERS—MUST BE A1. ...m limousines complete; also 1st ...m and top man; 45c to 50c per hr. ... N 521, Tribune.

...EUR—I WISH TO EMPLOY A ...liable, competent chauffeur, white ..., willing to do some housework; ...5 per mo., including room and board. ... J 62, Tribune.

...MINERS—50 MEN; UNION SCALE; ... work and air; no gas; steam heated ...m and board $5 week; plenty of cars; ...iles from Chicago; will refund carfare. ... JONES, Seneca Coal Mine, Seneca, Ill.

...TTER—EXPERIENCED. APPLY READY for work. STANLEY-ROGERS CO., 1019 W. Jackson-blvd.

CUTTER—READY TO WEAR CLOTHES; Bohemian or Polish. R. 609, 58 W. Wash.

DIEMAKERS — FIRST CLASS JOBS OPEN for men experienced on drawing and forming body dies. Write quick. The W. F. STEWART CO., Flint, Mich.

DRAFTSMEN.
FOR TELEPHONE WORK.
We can use men who have had either mechanical or electrical experience in other lines. Also several detail men.
WESTERN ELECTRIC CO., INC., 48TH-AV. AND 24TH-ST.

DRAFTSMEN—HAVE GOOD OPENING FOR 2 or 3 experienced structural men; those familiar with office and mill building details; also some experience as checker; positions are permanent to the right men; advancement is also assured. Write, stating experience, salary wanted, and inclose sample of work. J. A. MOSS, 4736 Lake Park-av.

DRAFTSMAN—EXPERIENCED IN FIRE doors and frames preferred. Saino Fire Door Company, 2025 Elston.

DRAFTSMAN — FREIGHT CAR EXPERIence; neat, efficient work necessary; office in Rookery Bldg. Address G 426, Tribune.

DRILL PRESS HAND—EXPERIENCED, TO act as foreman over a dept. of about 15 men; state age, experience, and salary to start. Address T B 295, Tribune.

DRILL PRESS MEN—EXPERIENCED ON small machines. Benjamin Electric Mfg. Co., 120-128 S. Sangamon-st.

ENGINEER CHIEF—WHO CAN DO THE repairs on electric motors, lighting circuits, etc.; city job; salary to a competent man, $150 per month. Address in own handwriting, giving references, etc., H 510, Tribune.

ENGINEER—MUST UNDERSTAND AUTOmatic sprinkler, ice machine, and electrical work; good permanent position. KLEIN BROS., Halsted and 20th-sts.

ENGRAVERS—ON JEWELRY AND SILVERWARE. POSITION GOOD FOR HOLIDAY SEASON. VERY LIBERAL SALARY. MUST BE RAPID ENGRAVER. CALL AT EMPLOYMENT DEPT.
SEARS, ROEBUCK & CO.

ENGRAVER—ON COPPER OR STEEL, IN the sunny South; permanent proposition for the right man; all around man preferred, but script engraver will do; wire full particulars immediately. GESSNER, 611 Canal-st., New Orleans, La.

FLAT TURRET LATHE OPERATOR; EXperienced; also tool room man. 617 W. Jackson-blvd. Pierce Machine Tool Co.

FOREMAN—FAMILIAR WITH GRADING scrap iron, handling labor; 6 months' trial; permanent if satisfactory; located in south. Address F 115, Tribune.

FRAMEMAKER — SHADE, SILK, AND wire; A1; to take charge of room; must know the business from A to Z; out of the city. Address F H. 50, Tribune.

GLASS LAMP WORKERS—EXPERIENCED. Ph. Seeley 201 or apply Chicago Glass Products Co., 2304 Warren-av.

GORDON PRESSMEN—47 HOURS. Room 1094, 538 S. Clark-st.

GORDON FEEDERS—47 HOURS. Room 1094, 538 S. Clark-st.

HARD CANDY SPINNERS Wanted—Apply 543 No. Franklin. E. J. BRACH & SONS.

LATHE HANDS.
To competent men on close, accurate lathe work we can offer steady employment on 8 hour day; good wages and working conditions. Apply 8 to 10 a. m.
ALBAUGH, DOVER CO., 2100 Marshall-blvd.

LINOTYPE OPERATOR—FOR ENGLISH and foreign languages. Graceland 451.

MACHINIST—HIGH CLASS MAN; STEADY work; good pay. R. 609, 58 W. Wash.-st.

MAKEUP—ON EVENING PAPER; STEADY job. If you want to better your condition write the Chippewa Valley Publishing Co., Chippewa Falls, Wis. Send references.

MAN—YOUNG, SOME MECHANICAL EXperience, $12.00 per week to start, work in downtown store; give references. Address J 344, Tribune.

MAN—YOUNG, WITH EXP. IN SURFACE grinding, wanted at once. Federal Optical Co., 636 Caswell Blk., Milwaukee, Wis.

WANTED—MALE HELP.

Professions and Trades.

MAN—WHITE, WHO HAS EXPERIENCE in nursing or in Turkish Bath work. Address M. C. M., 316 E. Main-st., Galesburg, Ill.

MECHANICS—AUTOMOBILE— GOOD ALL around men; steady work; good pay. Apply The Atlas Co., 2334 Wabash-av.

MEN WANTED
FOR STEADY WORK
In Modern Chicago Sheet Metal Factory.
Foreman for Cutting Dept.
Sheet Metal Workers.
Solderers.
Helpers and Millwrights.
Apply 8 p. m. to 5 p. m.
Rm. 333 Railway Exchange, 80 E. JACKSON-BLVD.

MEN—EXPERIENCED, TO HANG CURtains and draperies. Apply 1331 N. Clark. Hasselgren Studio.

MODEL MAKER—COMPETENT; A MAN who has also had experience in experimental work; drafting experience desirable. Apply King Lock Co., 319 W. Ohio-st.

MOLDERS—FIRST CLASS, BOTH HEAVY center floor work and light side floor work; only nonunion molders employed; good wages; steady work. Apply CHALMERS & WILLIAMS, Chicago Heights, Illinois.

MOLDERS AND CORE MAKERS—NONunion. Address 500 Central Building, Seattle, Wash.

MOVING PICTURE OPERATOR. ADDRESS J. W. SMITH, McHenry, Ill.

OFF PRESSER—POLISH OR BOHEMIAN; exp. on coats. R. 609, 58 W. Washington.

PHONOGRAPH MAN—THOROUGHLY EXperienced, one who has a musical ear, able to detect imperfections and can adjust and repair any part of the mechanism. Apply Supt.'s office. Hartman Furniture and Carpet Co., 39th and La Salle-sts.

PRESSMAN—FOR 2 GORDONS AND 1 Colt. Full particulars; union or non, wages wanted, betw. 25-35 yrs. of age. Steady job. Address P T 330, Tribune.

PRESSMEN—GORDON; ASSISTANT. Apply 430 S. Green-st.

PRINTERS OR PRESSMEN—TO LEARN printing estimating and salesmanship; steady well paying positions. Give qualifications; confidential. Address P J 378, Tribune.

SHEET METAL INSPECTORS—ON COWLS and backs. Write THE W. F. STEWART CO., Flint, Mich.

TIRE ADJUSTER—EXPERIENCED. Address T A 554, Tribune.

TOOLMAKERS AND MACHINE REPAIR men can get first class jobs at best wages. Come quick. Chevrolet Motor Co., Flint, Mich.

TRACER — EXPERIENCED ON BLUE prints for electric wiring systems. Apply W. R. DUDLEY, 2100 Indiana-av.

WANTED — EXPERT CHASsis asembler who is practical man on motors; must be able to produce results. Ask for E. J. KELLY, Brevoort Hotel, 6 to 10 Wednesday night.

WANTED — EXPERIENCED men for upholstering department on cushion, repair, and top building. THE KISSEL MOTOR CAR CO., Hartford, Wis.

WANTED—FOR GENERAL REPAIR SHOP armature winders and one oxyacetylene welder; good wages and good opportunity; give full particulars of past experience and state how soon you can come. Guyan Machine Shops, Logan, W. Va.

WANTED—THOROUGH MECHANIC, WITH EXECUTIVE AND INITIATIVE ABILITY. ADDRESS P H 539, TRIBUNE.

WATCHMAKER.
A large wholesale merchandise house has an opening for an ambitious young man, 20 to 25 years of age, in the jewelry department; must be experienced in watch repairing; permanent position with good opportunity to become stock clerk and jewelry salesman; reply stating age, experience, and salary expected. Address T A 322, Tribune.

Salesmen, Solicitors, Etc.

ADVERTISING SOLICITORS — EXPERIenced men to solicit big contracts; liberal compensation. Call bet. 12 and 1 or after 5 Room 502, 15 S. Market-st.

ADVERTISING SOLICITORS—FOR FOReign daily; liberal terms. 552 W. North-av., Rm. 214.

AGENT AND SOLICITOR—NEW HOUSEhold article; sale at every call. Send 25c for sample or send for particulars. Delta Supply Co., Rm. 609, 53 W. Jackson-blvd., Chicago.

ASSISTANT SALESMANAger Wanted—To represent in Chicago an out of town manufacturer; must be a specialty salesman of clean cut ability; a big job for the right man. Address F H 16, Tribune.

CAN YOU WRITE ACCIDENT INSURance? If so, write us; liberal policies and commissions. Prudential Casualty Co., Indianapolis.

CITY SALESMEN.
Company doing an enormous local business in the most staple line wants applications from men who have produced results in previous connection; men between 25 and 35 preferred; write fully, giving references; no investigation made until after interview. Address P A 224, Tribune.

CITY SALESMAN
ON
LESLIE'S WEEKLY.
Our demonstrators will show you how to earn from $6 to $10 per day. Call 9 to 10 only. Room 1122, 608 S. Dearborn-st.

ENGRAVING SOLICITOR—OF EXCEPtional merit, with commercial art experience, for out of town work; an unusual opportunity for man 25 to 35 years who wants a house that can back him up; give full particulars in first letter. Address J 127, Tribune.

LOOSE LEAF SALES MANAGER— Experienced salesman with ability and persistent push to go after big game, city and road, and bring home the bacon; good pay to a good man for good results; permanent connections with excellent opportunity for something better; state record of past sales and remuneration for attention. In strict confidence. Address T B 499, Tribune.

MEN—NEAT APPEARING, 25 TO 35, TO travel and sell under the instruction of a manager; experience unnecessary; we teach you salesmanship; a splendid chance to see the world, making some money and learn a business; salary or commission and drawing accounts for expenses. Sales Manager, 4th floor, 509 S. Wabash-av.

MEN—YOUNG, WITH SELLING EXPERIence, though not absolutely necessary, for advertising line in city; opportunity for permanent position; give full particulars and phone. Address J 113, Tribune.

MEN—WE PAY $22 PER WEEK FOR AN average of 4 orders per day; position good for at least $5 a day; experience not necessary. Room 1115 Tacoma Bldg.

MEN—TWO, 22 TO 28, TO TRAVEL WITH manager; opportunity for men of character with large manufacturer. Call after 9 a. m., 1315 W. Congress-st., 3d flr., Mr. Schenk.

MINE PROMOTER — EXPERT; COMPANY now operating. Address G 103, Tribune.

SALESMEN—AUTOMOBILE, CAPABLE OF earning $5,000 a year. Lozier Motor Co. of Illinois, 1463 S. Michigan-av.

SALESMEN — SELL NATIONAL ADVERtised household specialty from leads. Call before 10 a. m., after 4 p. m. 709 Fisher Bldg.

SALESMEN — CALLING ON TAILORS; brilliant side line; lib. com.; give refs.; state ter. covered. McCarrell Co., Bluffton, O.

SALESMAN WANTED—LIVE WIRE, GOOD personnel. Room 806, 177 N. State-st.

SALESMEN—HAVE GOOD SIDE LINE; state territory. Address P Y 302, Tribune.

SALESMAN—ADV. OR MDSE. EXP.; ADvancement. 511 Security Bldg.

SALESMAN—EXPERT, SPECIALTY, FOR monopoly. Address J 72, Tribune.

WANTED—MALE HELP.

Salesmen, Solicitors, Etc.

SALESMEN WANTED—
Live men and women who want to learn to be successful real estate salesmen and saleswomen.
We conduct a night school on Monday and Wednesday evenings from 7 to 9.
It is not necessary to form a full time connection with our organization to start, but you can make money in your spare time; then when fully educated join our company in full time.
The school is free of tuition.
Register today or tomorrow, 8:00 a. m. to 5:30 p. m.
FRED'K H. BARTLETT & CO., 319, 69 W. Washington-st.
Ask for Mr. Gritzner or Mr. Morgan.

SALESMEN—FOR THE BEST South Side subdivision; experience in real estate not necessary; good commissions; prefer young men, 25 to 35 yrs. of age. Call 10 to 4, 800 First National Bank Bldg. Ask for H. W. ELMORE.

SALESMEN WANTED—A FEW CLEAN cut, high class men with selling ability, experience desirable but not necessary, to represent Chicago's Largest Real Estate Operators. FRED'K H. BARTLETT & CO. We are about to announce the opening of the largest subdivision ever put on the market. Your opportunity for big money and a permanent connection. Apply C. A. MILBURN. 69 W. Washington-st.

SALESMEN—OPPORTUNITY FOR GOOD MEN!
Recent advancements in our organization have made five vacancies on our sales force. The men we will engage for these positions will be given a thorough training, assuring their success. Those now in our employ average $75 to $150 weekly.
If you can qualify as to ability and personality, we will give you permanent employment, with advancement to a sales executive position as soon as you demonstrate your worth. Har. 439. Address P O 71, Tribune.

SALESMEN — LIVE WIRES BEtween 25 and 40 years, who are capable of generating their own steam and can work five hours a day at high pressure can form permanent connection with sales organization where incomes range from $5,000 to $25,000 a year. Nothing to invest but brains and honest effort. A. M. SCHULZ & CO., 1804 Mallers Bldg.

SALESMEN—LARGE SELLING ORGANIzation, national in scope, can use two men in Chicago branch. Our men earn from $60 to $200 per week; quick advancement if efficient and real opportunity for a good salesman who can connect with us permanently. We require character references and are not interested in advance seekers. For appointment phone Franklin 5481.

SALESMEN—THE GENERAL ACCIDENT Company wants salesmen in Chicago, Illinois, Indiana, Michigan, Wisconsin, and Minnesota, to handle quick selling health and accident policies to factory, professional, and business men. Whole or part time men. Good commissions. Write or call. Industrial department, 1811 Insurance Exchange.

SALESMEN—WE HAVE A FAST SELLING specialty needed in every farmer's and village home; we want a few live men who can secure agents, organize a territory. If you can get a bunch of agents working for you, you can make a fortune; article sells for $10; agent's commission, $5; come see it. Room 726, 9 S. Clinton-st.

SALESMEN—HIGH CLASS
On our automobile exhaust heater; sells at $12; 3 sales a day net you $54 a week. Work right in garage. One salesman made $36 one day; made $96 for 6 days' work. Only on the market 2 weeks. Get in on this easy money quick. AUTO EXHAUST HEATER CO., 2863 N. Clark.

SALESMEN — WITH EXPERIENCE IN dealing with railroad men, to handle a practical necessity; Chicago and outside territory; permanent connection; excellent opportunity for men of ability and integrity; no others need apply. Address P O 66, Tribune.

SALESMEN—$100 TO $300 PER WEEK FOR live wires with plenty of pep.; must have ability to absorb and present intelligently proposition backed by Chicago business men and now on dividend earning basis; commission only; no advances. For appointment Ph. Randolph 7406.

SALESMEN—WE WANT THREE ADDItional young men about 25 years old in our outside sales department; neat, educated men who are not afraid to work are earning $5 to $10 daily. COLLIER'S, 327 S. La Salle-st. See Mr. Robiole.

SALESMEN — WE WISH TO MEET OR hear from ministers or teachers under 50 looking for dignified, congenial traveling position paying $150 to $300 per month; expenses advanced. Howard-Severance Co., 205 W. Monroe.

SALESMEN—OLD ESTABLISHED COMPAny requires three high class advertising men; campaign just starting; only those capable of earning $100 to $150 per week considered. Call mornings, 9 to 12, 1210, 123 W. Madison-st.

SALESMAN—TRAVELING—ACTIVE, AMBItious, high ideals and of good appearance. Commissions $50 to $150 per week with capable men. Expense money provided. Opportunity for advancement if you can qualify. Address F 467, Tribune.

SALESMEN—I CAN USE 2 FIRST CLASS salesmen; high grade prop. and quick money getter. If you have had selling exp. and feel you can make good after being shown how, ready to begin work at once, see Sales Mgr., 117 N. Dearborn, R. 707, 10 to 1.

SALESMAN—IF YOU ARE A REAL BUSIness getter and can furnish best of references, I want you; salary and expenses. Ask for MR. STRECKER, Rm. 719, 11 S. La Salle-st.

SALESMEN—4 GOOD; TO WORK IN IOWA for large Iowa corporation; commission basis; expenses. Phone Monticello 1625 from 11-2 for appointment. Must be ready to leave for Iowa December 3rd.

SALESMEN — FOR THE BEST AGENCY CONTRACT WITH THE GREATEST LIFE INSURANCE COMPANY, SEE J. J. MACKAY, AGENCY ORGANIZER, NEW YORK LIFE, 349 S. DEARBORN, ROOM 317.

SALESMEN—5 NEAT APPEARING, LIVE wire, to sell high grade specialty without competition; must show past record; this is good for $100 a week; a hustler can make more. WHITMAN, 3235 Cottage Grove-av.

SALESMEN—CHICAGO MANUFACTURER requires successful vacuum cleaner salesmen; salary and commission. Jewel Vacuum Cleaner Co., 226 N. Jefferson-st.

SALESMAN—SPECIALTY; ONE WHO HAS sold to banks in Illinois; liberal commission; quick cleanup. Address P O 65, Tribune.

SALESMEN WANTED—2 GOOD MEN WHO can sell advertising on the road; high grade proposition; big commission. Call at GEO. J. GRUENBERGER, 508 S. Dearborn.

SALESMEN—PHOTOGRAPH COUPON— Neatly dressed men; best proposition in city; pay every night The Northland Studios, 19th floor Majestic Theater Building.

SALESMEN — NEAT APPEARING YOUNG men to represent a large corporation; good opportunity; experience not necessary. Apply 633 Washington-blvd.

SALESMEN—2, LIVE WIRES TO ANSWER inquiries [leads] on preparedness, the national topic; new proposition; big returns. 632 Webster Bldg., AFTER 9 A. M.

SALESMEN—GILT EDGED STOCK; PROPosition worth investigating; if you want to make big money. Mid-West Exports Co., 517 Lumber Ex.

SALESMAN — WHOLESALE CUTLERY, with some exp. selling dept. stores and merchants, holiday article. 1123 North Ashland-av., 2d floor. Monroe 6128.

SALESMAN—HIGH GRADE, AGGRESSIVE, who understands the advertising business, to solicit for well known service agency. Address P T 538, Tribune.

SALESMEN—GREAT OPPORTUNITY FOR live men to handle labor saving office device. Exclusive city territory; generous commission. Address G 528, Tribune.

SALESMEN—SELL NEW SPEC. TO MERchants; city, country; ret. $20, your profits $10. Call or write. L. A. CALVIN, 20 E. Jackson.

SALESMEN—2, STOCK, FOR HIGH GRADE dignified city work, to interview selected prospects; permanent positions for right men; no drawing account. Address H 133, Tribune.

SALESMAN—CAPABLE, WELL GROOMED, educated, age 25-50. Address T A 365, Tribune.

SALESMAN—HOUSE PROPOSITION; GOOD money to right man. Remmert Vacuum Cleaner Co., 4714 Broadway.

SOLICITORS—FOR SECURING SAVINGS accounts; Southern territory. Apply between 1 and 3, Room 1615 1st National Bank Building.

SOLICITORS—BIG MONEY AND AN ALL winter's job to experienced men. MR. YAGER, 12 S. Market-st.

WE WANT FIVE WELL APpearing men of good selling experience to follow up the results of our advertising campaign; only men of ability and character need apply as we have no time for any other kind. Success and promotion is certain for the right men. Please call after 10 a. m., 917 Manhattan Bldg.

YOUNG MAN—FOR CITY SALESMAN; EXcellent opportunity for immediate advancement; low starting salary. 846 Marquette Bld.

50 MEN AND WOMEN—TO SELL OUR easy selling Christian calendar; special plan; big pay every night. 708, 22 Quincy-st.

Agents.

AGENTS—XMAS CARDS, BEAUTIFUL IN design and color, $5 per 1,000; 60c per 100. MILLS & MILLS, 802 Fisher Bldg., Chicago.

200 PER CENT PROFIT SELLING THE new indoor clothes line reel. EVANS MFG. CO., 608 S. Dearborn-st., City.

AGENTS—EITHER SEX; EXCELLENT sellers; all repeaters; profits big. Call or write BOHMER, 715 Rush-st., Chicago.

A VERY PROFITABLE ARTICLE; EASY sales; absolutely new. 181 S. 5th-av., R 601.

WANTED—MALE HELP.

Agents.

AGENTS—HIGH CLASS— On the Auto Exhaust heater; keeps automobile at any temperature at no cost. So new very few have seen it. Sells for $12. Only on the market 2 weeks. Get in on this easy money quick. Auto Exhaust Heater Co., 2863 N. Clark.

AGENTS MAKE BIG PROFITS HANDLING our "Fast Selling Holiday Post Cards," "Novelty Signs," "Holiday Decorations," "Pennants," etc. 5,000 varieties. Demand unlimited. Write today for Free Catalog. Sullivan Co., 1123 Van Buren-st., Chicago.

Miscellaneous.

SIEGEL, COOPER & CO.
Thoroughly experienced floor managers; highest salaries paid to competent men.
Experienced packers for general merchandise, crockery, and grocery packing divisions; salaries paid according to experience in this line of work.
Experienced porters for day or night work.
Boys and young men for positions on our wagons and in our stockrooms—positions that pay well from the start and offer exceptional opportunities for advancement.
Sorters, checkers, and entry clerks for our shipping room. Applicants must have dept. store experience.
Middle aged men for parcel carriers and miscellaneous work throughout the store.
We can use 50 young men over 16 years of age who have had an 8th grade education or better for cashiers. These positions offer bright young men exceptional opportunities for advancement to better positions immediately after the holiday business is over.
APPLY SUPT., 1ST FLOOR, BALCONY.

YOUNG MEN BETWEEN 18 and 23 years. Night positions. Salaries while learning, $30.00 to $35.00 per month. Regular increases first and second year. Ratings $50.00 to $55.00 end of first year, $60.00 to $70.00 end of second year.
Higher salary, rapid advancement, for exceptional ability.
PAYMENT WHILE ILL.
LIFE INSURANCE.
VACATIONS WITH PAY.
APPLY CHIEF OPERATOR,
Room 807 Western Union Bldg., 111 W. Jackson.

DRIVERS—LIVING ALL PARTS OF CITY.
Wagon and Bulk Helpers.
Wagon and Automobile Boys
APPLY ALL DAY.
SHIPPING ROOM.
THE FAIR.

LABORERS — INSIDE AND outside work; steady; good pay. Apply Corn Products Refining Co., 63d-st. and Archer-av., Argo, Ill.

A LARGE CORPORATION SELLING FOOD products direct to homes wants several capable young men, about 27, married preferred, to take charge of established routes in nearby cities. To men who qualify we will pay a liberal salary and commission. First class references and bond required. Apply 1327 Washington-blvd.

HYDRAULIC ELEVATOR OPERATORS — First class; department store experience preferred. Apply 14th floor, MANDEL BROS., 1 N. STATE-ST.

DEMONSTRATORS—GOOD; MAGIC AND trick; for department store work; must be experienced slight of hand men; salary and commission. Apply 902 North American Bldg., between 9 and 10 a. m.

MAN—YOUNG, TO SELL CANDY IN THEATER EVENINGS GOOD FUTURE AND SALARY. CALL 1136 E. 47TH-ST. OR PHONE KENWOOD 3185. ASK FOR MR. FREY.

PACKERS—EXPERIENCED, IN PACKING GROCERY, GLASSWARE, AND TOYS. APPLY 14TH FLOOR. MANDEL BROTHERS, 1 N. STATE-ST.

LABORERS—SANTA FE SCRAP YARD, 47TH-ST. AND ARCHER-AV. R. K. GRAHAM, FOREMAN. 25 CENTS PER HR. WORK ALL YR. AROUND.

MEN—2, 18 TO 25, COLLEGE OR HIGH school graduate preferred; $55 to $60 to start; rapid advancement. Mr. Smith, 9 to 11, Tuesday, Room 300, 333 S. Dearborn.

NIGHT WATCHMAN—WITH ENGINEER'S license; permanent position for right men; state refs., age, and salary expected. Address T B 598, Tribune.

JAPANESE—TO ACT AS COOK AND BUTler to president of large company in the loop. Call 5 N. Wabash-av., 16th floor, MR. NAY.

MAN—YOUNG, TO SELL CANDY IN THEATER EVENINGS. PHONE DREXEL 546 OR CALL 4707 KENWOOD-AV. ASK FOR MR. FREY.

GROCERS—EXPERIENCED WAREHOUSE men, truckers, and men for truck unloading. See Shipping Supt. of Franklin MacVeagh & Co., Lake and Market-sts.

PORTER—GOOD JOB FOR STEADY, RELIable man with experience in this line. MEYER & CO., 331 W. Adams-st.

DISHWASHER—NO SUNDAY WORK; good pay. Apply Childs, 55 W. Washington-st.

PACKERS AND TRUCKERS—$12 WK. TO start. Apply JOHN G. NEUMEISTER CO., 156 W. Kinzie.

PORTER—AT ONCE, TO LOOK AFTER OFfice, etc.; good pay. Address T A 77, Tribune.

NIGHT WATCHMAN — LARGE MFG. plant; steady; refs. Address F 399, Tribune.

FLOORMAN—ELDERLY GENTLEMAN, IN wholesale jewelry house. Apply HOLSMAN & CO., 179 W. Madison-st.

MAN—JAP. OR COL.; COOKING AND housework; priv. family; $40 month. 7931 Bennett-av. Hyde Park 617.

JANITOR—FOR STOVE HEATED BUILDing, single man. Inquire 1143 S. Crawford-av.

MEN—YOUNG, BETWEEN 16 AND 20 YRS., for light factory work. Cruver Mnfg. Co., 2456 Jackson-blvd.

WATCHMAN—RELIABLE NIGHT WATCHman, indoors, clock system. Address T A 557, Tribune.

HOUSEMAN—COLORED; MUST BE YOUNG and neat appearing; best references. Address P J 507, Tribune.

ORDERLY — COMPETENT, FOR SANITArium; references required. Address O T 277, Tribune.

MAN—YOUNG, TO SELL CANDY IN THEATER EVENINGS; GOOD FUTURE AND SALARY. ADDRESS T B 182, TRIBUNE.

LABORERS—FOR LUMBER YD.; WAGES paid cash every night. Herman H. Hettler Lumber Co., 2601 Elston-av.

MEN—2 YOUNG, NOT OVER 22; APPEARance important; outside work. Call before 10 a. m. 750 Como Blk., 443 S. Dearborn.

MAN—PHYSICALLY, MENTALLY, MORALly strong. ZOLLNER, R. 605 Monadnock Block.

PACKER—WHOLESALE COFFEE HOUSE wants experienced packer. Call 69 E. South Water-st.

COLLECTOR — SINGLE, YOUNG MAN; bond; salary and commission. 9-10 a. m., MR. SMITH, Room 314, 333 S. Dearborn-st.

MEN—20 ABLE BODIED MEN TO SHOVEL salt; steady work all winter. Apply Morton Salt Co., Hoyne and Blue Island-ave.

MEN—30 ABLE BODIED MEN TO SHOVEL salt; steady work all winter. Apply Morton Salt Co., foot of E. South Water-st.

APPRENTICE—TO LEARN COMMERCIAL art. Ad Cut Co., 109 N. State-st.

CALLER OUT—BY PHOTOGRAPHER. RM. 300, 21 E. Van Buren-st.

WANTED—MALE HELP.

Miscellaneous.

BOYS
AND
YOUNG MEN,
16 to 21 years of age.
You can start at once in one of our merchandise divisions filling orders or keeping stock. The work is not clerical, but offers those who do not care for office work a light form of factory work; experience not necessary; liberal salary to start, and advancement is sure for those who are hustlers.
Apply at once.
MONTGOMERY WARD & CO.

Help Wanted with Investment.

COMPOSITOR—WITH SOME KNOWLEDGE of presswork, for well estab. plant in loop; might incorporate on Co-op. basis; $2,500 to $4,000 desired. Address O C 811, Tribune.

Employment Agencies.

YOUR POSITION SECURED AT ONCE. STEADY GUARANTEED JOBS.
Engr., 9 hr., $70, b.; engr., days, $18, b.; engr., laundry, $22; engr., no lic., $60, r. b.; boilermaker, 42c; elect., handy, $65; b.; engr., $18-$26; firemen, $18-$21; lic. firemen, 30c; chain grate, $70; Murphy stoker, 25c; express co. helper, $70; lathe, some exp., 35c; engr., 6 da., $22.50.

Chefs	$20-$25	Oiler	$70-$75
S. O. cooks	$12-$15	Coal passer	$35 r. b.
Kitchenmen	$10-$12	Elec. crane	30c
Houseman	$30 r. b	Factory corp	40c
Houseman	$50	Auto repairs	20c-25c
Rest. porters	$9-$12	Cabinet makers	30c
Bus boy	$8-$10	Plater's helper	$12
Waiters	$10-$14	Solderers	25c
Kitch. porters	$45	Box nailer	25c
Hosp. orderly	$40	Shear hands	30c
Laundry wash	$18	Mach. helper	25c
Elev. men	$40 b	Fact. mach	38c-40c
Saloon porter	$12-$15	Carpenter hlpr	$15
Lunchmen	$12-$15	Pol. & buffer	$18
Auto washer	$15-$22	Planer	40c-42c
Auto polishers	$12-$15	Lathe hands	40c-42c
Bookkeepers	$18-$20	Drill press	25c-33c
Asst. Bkkprs.	$14-$16	Punch press	28c-33c
Office men	$13-$15	Milling mach.	35c-40c
Bank Teller	$75-$90	Steamfitter	$18-$21
Ry. clerks	$60-$80	Electricians	35c-40c
Jr. clerks	$10-$12	Millwrights	$22-$26
Hardware clk	$18	Bldg. janitors	$55-$60
Store porter	$12-$14	Win. washers	$55-$65

Bench hands, 35c-40c; assemblers, 25c-35c; tinner helper, 30c; learn trades, $8-$10; shop boys, 18c-22c; grinders, 30c-35c; hand screw, 30-35c; auto screw mach., 36c-40c; tinner, $18-$21; blacksmith hlpr., 27c; blacksmith, 40c; baggagemen, $65; factory men, $12-$15; handy men, $15-$18.
LA SALLE AGENCY, 166 N. LA SALLE-ST.

NO JOB NO PAY. NO JOB NO PAY.
112 NORTH LA SALLE-ST.—112.
BANK FLOOR.

Chefs	$18-22	Engineers	$22-26
Housemen	$35 r.b	Firemen	$18-20
Bus boy	$8-10	Carpenters	28c-34c
Bellboys	$15-40	Engineers	$75 r.b.
Elev. boys	$25-30	Coal passers	$60
Dishwasher	$8-10	Oilers	$60
Kitchen men	$10-14	Boiler room	$70
S. O. cooks	$12-15	Steamfitter	30c-35c
Waiters	$10-12	Drill press	30c
Countermen	$12	Punch press	30c
Hall boys	$25-30	Lathe hands	30c
Yardmen	$35-40	Fact. mach.	$20
Saloon porter	$12-15	Shop boys	$10-12
Col porters	$10-12	Learn trades	$8-10
Col. cooks	$12-18	Handy boys	$9
Col. waiters	$30 r.b	Floor hands	40c-45c
Barnmen	$14-17	Millwrights	$18-22
Handymen	$14-17	Office janitor	$52-60
Grocery clerks	$14-17	Flat janitor	$40-60
Del. boys	$10-12	Bookkeepers	$15-18
Hand screw	30c-35c	Tinners	35c
Packers	$12-15	Shipping room	$15
Express Co.	$70	Handymen	$15-18

MORRELL AGENCY, 112 N. LA SALLE-ST.

THE ENGINEERING AGENCY, INC.
ESTABLISHED 24 YEARS.
OFFERS POSITIONS IN ENGINEERING AND DRAFTING in Civil, Mechanical, Chemical, Architectural, Manufacturing, and Structural lines.
SOME OF TODAY'S OPENINGS:

Production Mgr. and Assist. Supt.	$175
Mech. Draftsman, permanent, Chicago	$90-$125
Tracer, map work	70
Designer, paper mill exp.	175
Concrete Detailer, Indiana	135
Structural Checker	150
Concrete Estimator, Jr.	100
R. R. Bridge Draftsman	140
Mine Draftsman	85
Municipal Draftsman	100
R. R. Map and Profile Draftsman	$75-100
Structural Detailer	$110-120
Civil Engineer, efficiency exp.	175

1662 MONADNOCK BUILDING.

HIGH GRADE MEN— HIGH GRADE POSITIONS.
OPEN RIGHT NOW: Sr. Accountant, $175; Accountant, $1,800-$2,400 [some traveling]; Mdse. Appraiser, $200; Credit Man, $25; Bkkpr., $100 [voucher system]; 3 Bookkprs., $75-$100; 2 Asst. Bkkprs., $13-$14; 3 Ledger Clks., $15-$18; 3 Stenos., $60-$80; 3 Typists, $12-$15; Typist Biller and Extender, $15; 2 Cost Clks., $75; Voucher Clk., $18; Pay Roll Clk., $80; 5 Genl. Clks., $15-$18; 2 Temporary Clks. [good penmen], loop, $15; 3 Jr. Clerks, $10, lmtd. exp. will do; 3 Stock Clks., $12-$14; BOYS, Six, $7-$9, no exp. necessary.
These positions must be filled IMMEDIATELY. WHY WAIT?
NO REGISTRATION FEE.
GLADER AGENCY, Room 315 Women's Temple.
108 S. La Salle-st. Franklin 1914.

BKKPRS. AND CLERKS. STENOGS. AND BOYS.
Every position listed actually open: BKKPRS., 2 at $18, $2 at $15; Clerk, good at figures, $14-$15; Order Checker, $14-$15; Engraving Clerk, $16-$18; 4 Packers, $12; Heavy Furniture Handler, $15; Long Hand Billers, $15; 3 Clerks, $15; 2 Clerks, $12; 4 Clerks, $10; Elevator Man, $12; Bank Clerk, $12; Asst. Shpg., $12; 4 Electrical Stock, $10; Entry, $10.
We could place 175 Boys at $5-$9 immediately if we had them.
4 STENOGRAPHERS, $12-$15; Elliott Fisher Opr., $12; Elliott Fisher Posting Clk., $12; Railroad Biller, $85 mo.
NO REGISTRATION FEE on positions under $12.
CRAIG EMPLOYMENT AGENCY, 1324 Republic Bldg., State and Adams. Harrison 7027.

SPECIALS FOR TODAY.
APPLY AT ONCE.

1 Head Store and Stock Keeper	$150
1 Credit and Collection Correspd.	$100-$110
1 Bookkeeper	$100
2 Boston Ledgermen	$75-$80
1 Hotel Bookkeeper, leave town	$75
8 Bookkeepers and Stenographers	$75-$85
15 Clerks, Ins. and Genl. Office	$65-$75
12 Jr. Clerks, Banks Ins. and Gen. Of.	$35-$55

V. G. TRUEBLOOD & CO., 1011 Association Bldg., 19 S. La Salle-st.

CHIEF ACCOUNTANTS, $1,800-$2,000; Traveling Auditor, $1,300; Credit Collection Correspondent, $25; Bookkeepers, $18-$25; Bookkeeper and Stenographer, $18; Stenographers, $12-$20; Cost Men, $70-$90; Ledger Clerks, $15-$18; Head Shipping Clerk, $18-$20; Complaint Correspondent, M. O. exp., $17-$18; Office Clerks, $12-$18; M. C. B. Clerk, $75; Clerk and Typist, $65; Biller from Caller, $15-$20. Merchants Cler. Exch., 912, 133 W. Wash.-st.

BIGGER MAN—BETTER JOB.
Many opportunities for men who are growing, to find better positions along executive, sales, technical, clerical, and mechanical lines.
Call for a personal chat.
Central—Y. M. C. A.—Department Suite 301, 19 S. La Salle street. Open from 8 a. m. to 8 p. m.

DRAFTSMEN AND DESIGNERS AND tracers, $16 to $30 per week.
Sales correspondent, $90-$110.
Master shipping clerk; traffic manager; credit manager.
H. H. HARRISON & CO., 807 Association Bldg., 19 S. La Salle-st.

EMPLOYMENT HEADQUARTERS.
New JOBS every day in OFFICES—Stenos., Typists, Bkkprs., Billers, Clerks, Boys, etc. MECHANICS of ALL kinds in FACTORIES. HOTELS, RESTAURANTS, BUFFETS, etc.
ADVANCE EMPLOYMENT EXCHANGE, 2D floor, 179 W. Washington-st.

STENOGRAPHERS, SEVERAL, $12-$17; ledger clerk, $14; bookkeeper, $14; typist, $12; timekeeper, $10; stock clerk, $9; bright boys, $6-$8. Railway Exchange Emp. Bureau, Suite 451, 80 E. Jackson-blvd.

DFTS., $150; CHIEF ENG., $250; SECY., $100; Aud., $175; Pork Sales, $35; Elect., $25; Corresp., $75; Sales Mgr., $3,000; Traffic Mgr., Effy. Eng., Steno., $20. Efficient Service Co., 544 Monadnock Bldg., 53 W. Jackson-blvd.

FREE REGISTRATION.
LOTS OF POSITIONS OPEN FOR YOUNG OFFICE MEN AND BOYS; ALSO BOOKKEEPERS AND STENOS.
SANGER'S, 17 N. LA SALLE.

BOOKKEEPER AND STENOGRAPHER, $15-$18; Stenographers, $10-$16; Cashier, $14; Office Clerks, $7-$15; File Clerks, $10-$15; Comptometer Oprs., $12; Typists, $8-$12. Merchants Cler. Exch., 912, 133 W. Wash.-st.

ELECTRICIAN, $97; REC. CLK., $14; OFfice clks., $65; ship. clk., $65; compt. oper., $14; stenos., $15; typists, $12. So. Pk. Agcy., 1193 S. Halsted-st., 2d fl.

BK. N. W. S., $30; STENO., $15; LEDGER Clerk, $16; Shipping Clk. and Packer, $15; Office Asst., $12; Stock and Office Boys, $9. King's Agency, 29 S. La Salle-st.

STENO., $85; E-F. BILLER, $15; FILE Clk., $20; R. R. Clks.; Multi. Opr., $12; 2 Ledg. Clks., $15. COMMERCIAL SERVICE BUREAU, 1116, 108 S. La Salle-st.

WANTED—MALE HELP.

Employment Agencies.

HIGH GRADE POSITIONS FOR HIGH GRADE MEN.
SALES MGRS.—Implements or similar experience, $10,000-$12,000; 13 other Sales Managers, $2,000-$6,000. EXECUTIVES—Field Secy., $1,800-$2,200; Dept. Store Systematizer, $1,800-$2,500; Merchandise Appraiser, $1,800-$2,400; Dept. Store Mgr., $5,000; Branch Piano Store Mgr., $5,000. CORRESPS.—3 Mail Order; Paper Sales. CREDIT MEN—Barn Equipment; Mail Order; Building Materials; 9 Advertising Men, $1,800-$4,500; 23 ACCTS., AUDITORS, SENIORS, HEAD BKKPRS., COST ACCTS., $1,200-$3,000; 12 BKKPRS., $10-$20; Cost Clerk, $16-$18; Elliott-Fisher Bkkpr., $14-$16; Bkkpr.-Stenog., $15; Junior Acct., 40c hour. CLERKS—Ins. Record, $12-$13; Skip Tracer, $20; Stock, $16; Timekeepers, $18-$15-$14; Multicolor Pressman, $15-$18; Freight Rate, $18-$20; Order, $12; Packers, $10-$12; Bank Teller, $16; Bank Clks., $12; Window Trimmers, $15-$18; Stock Record, $15; 7 Typists, $10-$15; Asst. Shpg., $12; 8 Clerks, $10; 4 Clerks, $12; 36 STENOGRAPHERS, $10-$25; 37 SALESMEN, all good salary positions.
SUPTS.—5 Automobile, $2,400-$10,000; Sheet Metal, $1,500-$1,800; 14 FOREMEN, $900-$2,100. ENGINEERS—Efficiency; Mech.; Shop; Steam; Mining; Asst. Construction; Packing House. 21 DRAFTSMEN, all kinds, good salaries. DESIGNERS—Tools; Show Case; Automobiles; Chauffeur; Lighting Fixture Assemblers; Sheet Metal Layout; Motor Truck Layout; Electrical Constr.; Wood Finishers; Machinists; Packing House Cellarman; 15 Carpenters; Toolmakers; Woodworkers.
Costs nothing to talk it over. You can't lose. Every position listed actually open.
BUSINESS MEN'S CLEARING HOUSE, 1408 Republic Bldg., State and Adams. Harrison 7027.

175 W. WASHINGTON-ST.—175.
STEADY GUARANTEED POSITIONS.

Chefs	$18-$25	Electrician	35c-50c
Houseman	$25-$30	Engineers	$18-$25
Bellboys	$20-$25	Firemen	$15-$21
Elevator	$25-$50	Engineer	$70, r.-b.
Yardmen	$35-$40	Auto Mech.	40c-50c
Kitchen Men	$8-$10	Millwright	$3.75
Night Cook	$12-$14	Handy Man	$70
Laundrymen	$12-$15	Blacks. Helper	25c-30c
Coffee Man	$9-$10	Mach. Helpers	$14-$16
S. O. Cooks	$12-$15	Bench Hand	40c
Pantrymen	$45-$50	Factory Mach.	30c-35c
Saloon Porters	$12-$14	Assemblers	25c-30c
Lunchmen	$14-$16	Lathe, some exp.	30c
Teamsters	$12-$2.	Drill Press	25c-30c
Auto Washers	$18-$20	Punch Press	25c-30c
Auto Polishers	$12-$15	Milling Mach.	40c
Jr. Clerks	$10-$12	Hand Screw	30c-35c
Shipping Clerk	$12-$15	Learn Trades	$9-$10
Bookkeeper	$15-$18	Fact. Mach.	$20-$22
Rec. Teller	$15-$18	Carp. Helpers	25c-30c
Statement Clk.	$15-$18	Shop Boys	$8-$10
Comb. Porter	$14-$1[illegible]	Repairmen	$18-$20
Store Porters	$12-$14	Stock Clerk	$15
Baggagemen	[illegible]	Office Janitor	$55

WASHINGTON EMPLOYMENT AGENCY, 175 W. WASHINGTON-ST.

VISIT THE "A. R. B." AND REGISTER FREE.
Scores of openings for Bookkeepers and Clerks, Stenographers and Boys, Draftsmen, Chemists, etc.
If you are a competent Office Man of any kind, and have not registered with the American Railway Bureau, don't fail to do so today. You will soon understand why this Bureau is so popular.
AMERICAN RAILWAY BUREAU [Chicago's Greatest Employment Bureau], R. 1131 Lumber Exch., 11 S. La Salle-st.

Free Typewriter Employm't Bureau

MAN—YOUNG, 25 YEARS OLD, WITH OFfice manager and bookkeeping experience $20 to $25. Underwood Typewriter Co., 37 S. Wabash.

STENOGRAPHER—MALE; FOR SOUTHwest Side; $70. Oliver Typewriter Co., 167 N. Dearborn.

MEN—FOR HOTELS, RESTAURANTS, SAloons, office and apartment buildings. NIELSEN'S EMP., 4th floor, 143 N. Dearborn.

TRADE SCHOOLS.

YOUNG MEN, LEARN THE AUTOMOBILE BUSINESS.
We teach construction, repairing, and driving. Six to eight weeks. Instruction in Acetylene Welding, Knight Engines, Vulcanizing, Electric Starters, and Automobile Salesmanship.
COURSES, $25, $50, $60, $75, $150.
GREER COLLEGE OF MOTORING, 1519-1521 Wabash-av., Chicago.

LEARN A BIG TRADE NOW.
ELECTRICITY, DRAFTING, PLUMBING, BRICKLAYING. DAY OR EVE. Taught by actual practice; positions secured. Coyne Schools. Phone Randolph 2660. 49 E. Illinois-st.

SALESMEN — EXPERIENCE UNNECESsary. Write or call for particulars and large list of openings. Earn $100 to $500 a month while you learn. Natl. Salesmen's Training Assn., Suite 441 Monadnock Block, Chicago.

BECOME A MASTER GARMENT CUTTER— Finest trade; pays $25-$75 week; day-eve. inst. Master Designing School, 118 N. La Salle.

LEARN BARBER TRADE—EVERYTHING modern. Tri-City Barber Co., 819 S. State.

WANTED—FEMALE HELP.

Stores and Offices.

ALERT SALESWOMEN.
A great many are needed for the holiday business and every one who proves efficient will be retained after Christmas.
Apply Ninth Floor—Retail.
CARSON PIRIE SCOTT & CO.

ASSISTANT FORELADY—GOOD WRITER and figurer, capable of taking charge of girls; give age, experience, and salary expected; South Side. Address T A 316, Tribune.

ASSISTANT BOOKKEEPER AND TYPIST —One who understands filing and general office work. Oriental Candy Co., 1858 Austin-av.

ASSISTANT RETURNED GOODS CLERK, checking, entering, reboxing, labeling; $25 per month to start. H. W. Gossard Co., 1006 S. Michigan-av.

ASSISTANT BOOKKEEPER—STATE AGE, experience, references, salary expected. Address T A 531, Tribune.

CASHIERS.
ROTHSCHILD & COMPANY.
We require the services of girls 16 years of age as cashiers and inspectors; permanent positions.
Applications received employment office, 8:30 a. m.
State, Jackson and Van Buren

CASHIERS—YOUNG WOMen. Apply office manager, 12th floor, retail.
CARSON PIRIE SCOTT & CO.

COMPTOMETER OPERATORS.
ROTHSCHILD & COMPANY.
WE REQUIRE THE SERVICES OF COMPTOMETER OPERATORS; DEPARTMENT STORE EXPERIENCE PREFERRED. PERMANENT POSITIONS, WITH EXCELLENT CHANCES FOR ADVANCEMENT TO THOSE WHO QUALIFY.
APPLY AUDITING DEPARTMENT.
9TH FLOOR.
STATE, JACKSON, AND VAN BUREN.

COMPTOMETER OPERATORS.
WE ARE IN NEED OF SEVERAL COMPTOMETER OPERATORS. APPLY 9TH FLOOR, SUPTS.' OFFICE.
MARSHALL FIELD & CO., RETAIL.

DICTAPHONE OPERATOR—HIGH SCHOOL graduate, experienced and rapid operator, capable of handling large volume of work; $15. Address T O 58, Tribune.

ELLIOTT-FISHER BILLERS.
WE ARE IN NEED OF SEVERAL ELLIOTT-FISHER BILLERS. APPLY 9TH FLOOR, SUPTS.' OFFICE.
MARSHALL FIELD & CO., RETAIL.

GIRLS—OVER 16 YEARS OLD, FOR VARIOUS POSITIONS; MUST HAVE SCHOOL CERTIFICATES. CHAS. A. STEVENS & BROS. STATE-ST., NORTH OF MADISON.

GIRLS—LARGE NORTH SIDE MANUFACturers can use 2 experienced file and look up girls; must be experienced; salary $9 to start; give education and previous employment. Address T B 100, Tribune.

GIRL—TO CLERK AND HELP IN OFFICE during December. Apply Presbyterian Book Store, 509 S. Wabash-av.

GIRL—TO HELP IN BAKERY STORE; Swedish preferred. 1142 Wilson-av. SKOOGLUND.

GIRL—GOOD WRITER, ACCURATE AT figures; $6 to start. Address F 171, Tribune.

WANTED—FEMALE HELP.

Stores and Offices.

GIRLS.
OFFICE WORK.
Are you interested in a place where you can work in surroundings made as attractive as the most modern ideas can make them?
The work is the lighter kind of office work.
BILLING,
PRICING,
ZONING,
CHECKING,
PASTING.
Our offices offer you the occupations for which liberal salaries are paid and our welfare department provides music and dance hall for relaxation during the rest periods which are allowed every day.
You are welcome any time from 8 a. m. to 5 p. m. at our Employment office.
MONTGOMERY WARD & CO.
Chicago-av. and Larrabee-st.
OR
3141 Lincoln-av.
Near Belmont-av.

GIRLS
For positions in our GENERAL OFFICE.
Experience not necessary.
Good opportunity for advancement.
JOHN M. SMYTH MDSE. CO., Washington-blvd. & Union. 1 block east of Halsted.

GIRLS—14 TO 18, FOR INspectors, wrappers, and auditing work; bring age and school certificates.
Apply all day, superintendent's office, 8th floor.
THE FAIR.

GIRLS—WE HAVE VACANCIES FOR A NUMBER OF GIRLS, 16 TO 22 YEARS, TO WORK IN OUR VARIOUS OFFICES.
APPLY NINTH FLOOR, SUPTS.' OFFICE,
MARSHALL FIELD & CO., RETAIL.

GIRLS—14 TO 16 YEARS OF age, to run errands; bring age and school certificates.
Apply all day, superintendent's office, 8th floor.
THE FAIR.

GIRLS — TO LEARN TO BE Cashiers and Inspectors.
Eighth grade or high school graduates preferred.
These positions are permanent and offer good opportunity for advancement.
Apply 14th Floor.
MANDEL BROTHERS, 1 N. State-st.

GIRLS — FOR INSPECTING and stock positions; must be 16 years old.
Apply Ninth Floor—Retail.
CARSON PIRIE SCOTT & CO.

GIRLS—100.
GENERAL OFFICE WORK.
WITH OR WITHOUT EXPERIENCE.
HIGHEST SALARIES.
PHILIPSBORN,
300 W. VAN BUREN.

GIRLS—FOR FILING AND card system; must write good hand and have general office experience.
R. P. SMITH & SONS CO., 224 So. Franklin-st.

GIRLS—OVER 16 YEARS OLD, FOR OFFICE WORK. CHAS. A. STEVENS & BROS. STATE-ST., NORTH OF MADISON.

GIRL—BRIGHT, YOUNG, WITH SOME EXperience, for office work. Call Room 920, 410 S. Michigan-blvd.

GIRL—DENTISTRY FOR OFFICE SERVices of young girl; hours 12 to 6; salary $5 per week. Diversey 2210.

GIRLS—TAKE ORDERS ON XMAS ARTIcle. 504 Great Northern Bldg.

WANTED—FEMALE HELP.

Stores and Offices.

GIRLS.
ROTHSCHILD & COMPANY.
We require the services of girls, 16 years of age, for positions in our auditing department; no experience necessary; good salaries; permanent positions, with excellent chance for advancement to those who qualify.
Apply auditing department, 9th floor.
State, Jackson, Van Buren.

GIRLS.
A number of grammar school graduates for permanent positions in our general offices. No experience necessary. Bright, ambitious girls will find that these positions are better than the ordinary, as rapid advancement is sure to those who qualify. Apply at our employment department any day until 5 p. m., except Saturday, when we close at 1.
SPIEGEL-MAY-STERN CO., 1061 W. 35th-st.

GIRLS—TO FOLD AND INCLOSE CIRCULARS.
CONTINENTAL TAILORING,
700 W. JACKSON-BLVD.

LADY—CAPABLE YOUNG LADY, TAKE entire charge of d. e. books, stenographer. Suite 408 Fisher Bldg.

LADIES—YOUNG, FOR OFFICE WORK; fair education required; fair salary to start. Call Room 415 Hearst Bldg.

MULTIGRAPH OPERATORS—EXPERT; young ladies; temporary work. Apply in person. Mr. Pilbeam, 1542 W. Harrison-st.

OFFICE CLERKS WANTED.
WE HAVE POSITIONS OPEN IN OUR GENERAL OFFICES FOR YOUNG LADY OFFICE CLERKS. WE NEED GIRLS IN ALL DEPARTMENTS. INDEX CLERKS, LONGHAND BILLERS, ADDRESSERS, ENTRY CLERKS, FILE CLERKS, TYPISTS, STENOGRAPHERS, DICTAPHONE OPERATORS, PRICERS, MAIL CHECKERS, ASSISTANT BOOKKEEPERS, UNDERWOOD BILLERS, AND MANY OTHER GOOD POSITIONS ARE OPEN. NICE PLEASANT OFFICE, RESTAURANT, REST ROOM, AND LUNCHROOM IN BUILDING. WE PAY GOOD SALARIES AND GIVE PERMANENT EMPLOYMENT ALL YEAR. WE CLOSE EVERY SATURDAY AT 1 O'CLOCK. IF YOU ARE EXPERIENCED, OR IF YOU ARE JUST A BEGINNER, WE CAN OFFER YOU A VERY NICE POSITION.
JOHN MAGNUS & COMPANY,
1039 W. 35TH-ST.

ORDER TAKER—PHONE EXPERIENCE; permanent position. Chicago Wholesale Drug Co., 117 W. Harrison.

SALESWOMEN, AT ONCE.
We can use a considerable number of saleswomen for our Xmas business. Experienced people preferred, but bright, energetic young women without experience will be considered.
Apply 9th floor, Supts.' office.
MARSHALL FIELD & CO., Retail.

SALESWOMEN
Experienced in jewelry, cutlery, silverware, leather goods, stationery, handkerchiefs, kid gloves, china and various holiday lines. Apply 14th floor.
MANDEL BROTHERS.

SALESWOMEN—2, SUCCESSFUL TO DEMonstrate quick selling Xmas specialty in loop dept. stores. Good chance for permanent connection. Exceptional opportunity for right parties, who must be experienced and capable. Knickerbocker Mfg. Co., 215 W. Schiller-st.

SALES GIRLS—3 EXPERIENCED, FOR first class loop candy store; good wages, steady position. Apply 127 N. Dearborn-st., Room 1611, bet. 12-2 P. M., Nov. 29.

SALESLADY—ABOUT 20 YEARS OF AGE; experience not necessary. Apply O'CONNOR & GOLDBERG, 23 E. Madison.

SALESLADY—IN BAKERY, FROM 5 TO 10 a. m. daily. Apply 1372 Milwaukee-av.

SIEGEL, COOPER & CO.
We can use 200 more salesladies with or without experience, to handle our holiday business. These positions will pay liberal salaries from the start.
Girls over 16 years of age for clerical work in our auditing office; also for cashiers and inspectors.
Apply Supt., 1st floor, balcony.

STENOGRAPHERS.
WE HAVE SEVERAL VACANCIES FOR STENOGRAPHERS, 20 TO 25 YEARS OLD. APPLY SUPERINTENDENTS' OFFICE, 9th FLOOR.
MARSHALL FIELD & CO., RETAIL.

STENOGRAPHER — COMPETENT; GOOD speller and grammarian; steady position; state experience and salary desired. Address J 349, Tribune.

STENOGRAPHER—EXPERIENCED; GOOD opportunity. STRAUSS BROTHERS, [illegible] W. Van Buren.

STENOGRAPHER—GOOD; IMMEDIATELY; not less than 2 years' experience. [illegible] W. Monroe.

STENOG.-BOOKKEEPER—EXP.; $15 TO start; reply in own handwriting; full particulars. Address J 414, Tribune.

STENOGRAPHER—WITH 3 YEARS' EXPErience; must be rapid; good pay; give phone number. Address P C 338, Tribune.

TELEPHONE OPERATORS.
WE HAVE A FEW VACANCIES FOR YOUNG LADIES 18 TO 22 YEARS TO TAKE MESSAGES AND ANSWER INQUIRIES OVER THE TELEPHONE. APPLY SUPERINTENDENTS' OFFICE, 9TH FLOOR, MARSHALL FIELD & CO., RETAIL.

WANTED—FEMAL...
Stores and O...
SEARS, ROEBU...
We have vacan... in our various de... for GIRLS AND WOM... in GENER... OFFIC... WORK
Call at the ... ment Dept., ... av. and Arth... st., or Roo... Mallers Bldg... S. Wabash-av...
SEARS, ROEBU...
TYPIS...
We have open ... manent positions ... ent Underwo... Pleasant work, li... fice. Rapid ad... according to ab... Saturday 1 o'clo... STRAUS & S... 1105 W. 35...
TYPISTS—EXPERIENCE... and bonus. 1075 Rand...
TYPISTS—EXPERIENC... letters and addressing ... once. HEIDE-HUMBLE... 325 W. Madison-st.
TYPIST—USED TO FIG... pay roll, and whose wr... celsior Printing Co., 712...
TYPIST—EXPERIENCE... office of large North S... month. Address T A 331,...
WANTE...
YOUNG W... (between 16 an... for day and nig... Salaries while l... to $30 per mon... increases first ... year. Ratings, $... per month end ... $55 to $65 end ... year.
Higher sala... advancement, ... tional ability.
PAYMENT W... LIFE INSUR... VACATIONS W... APPLY CHIEF OPERATO... Union, 111 W. ...
We can u... number of ... 16 years ol... to act as d... ment mess... while tr... for office ... Salary is ... Advanceme... $8 in 3 m... and $9.00 ... months.
SEARS, ROEBU...
WE HAVE ... VACANCIES ... EXPERIENC... TYPISTS. T... WORK REQU... INTELLIGEN... WELL AS SE... AND ACCUR...
SEARS, ROEB...
WOMEN—YOUN... years old, for ... fice. Apply Off... 12th floor, retail ... CARSON PIRIE ...

WANTED—FEMALE HELP.

Stores and Offices.

SEARS, ROEBUCK & CO.

We have vacancies in our various departments for GIRLS AND YOUNG WOMEN in GENERAL OFFICE WORK.

Call at the Employment Dept., Homan-av. and Arthington-st., or Room 1306 Mallers Bldg., No. 5 S. Wabash-av.

SEARS, ROEBUCK & CO.

TYPISTS.

We have open several permanent positions for competent Underwood typists. Pleasant work, light, airy office. Rapid advancement, according to ability. Close Saturday 1 o'clock.
STRAUS & SCHRAM, 1105 W. 35th-st.

TYPISTS—EXPERIENCED, $10 WEEKLY and bonus. 1075 Rand McNally Bldg.

TYPIST—EXPERIENCED IN FILLING IN letters and addressing envelopes. Call at once. HEIDE-HUMBLE & CO., 4th Floor 25 W. Madison-st.

TYPIST—USED TO FIGURES, PERHAPS pay roll, and whose writing is good. Excelsior Printing Co., 712 Federal-st.

TYPIST—EXPERIENCED ON OLIVER, IN office of large North Side factory; $60 a month. Address T A 331, Tribune.

WANTED. YOUNG WOMEN (between 16 and 23 years) for day and night positions. Salaries while learning, $25 to $30 per month. Regular increases first and second year. Ratings, $45 and $50 per month end of first year, $55 to $65 end of second year. Higher salary, rapid advancement, for exceptional ability. PAYMENT WHILE ILL. LIFE INSURANCE. VACATIONS WITH PAY. APPLY TO CHIEF OPERATOR, Western Union, 111 W. Jackson-st.

We can use a number of bright 16 years old girls to act as department messengers while training for office work. Salary is $7.00 Advancement to $8 in 3 months. and $9.00 in 9 months.
SEARS, ROEBUCK & CO.

WE HAVE THREE VACANCIES FOR EXPERIENCED TYPISTS. THIS WORK REQUIRES INTELLIGENCE AS WELL AS SPEED AND ACCURACY.
SEARS, ROEBUCK & CO.

WOMEN—YOUNG, 16 TO 20 years old, for auditing office. Apply Office Manager, 12th floor, retail. CARSON PIRIE SCOTT & CO.

WANTED—FEMALE HELP.

Stores and Offices.

We can use a few more girls for long hand entry work. Addressing experience valuable.
SEARS, ROEBUCK & CO.

WOMAN—INTELLIGENT, FOR GENERAL OFFICE WORK; GOOD WRITER; STATE AGE AND EXP.; PERMANENT POSITION. ADDRESS G 150, TRIBUNE.

YOUNG WOMEN SEEKING EMPLOYMENT.

OPERATORS WANTED.

Rapid growth of business necessitates employment of larger force of young women operators at telephone exchanges, thus offering opportunities of immediate employment with good chance of advancement.

Operators are paid at the rate of thirteen cents (13c) per hour for the first month (while learning the work), fourteen cent (14c) for the second and third months, fifteen cents (15c) for the fourth, fifth, and sixth months, and so on up to and including twenty-four cents (24c) per hour for those who remain operators; further, exceptional opportunity exists for those who show marked ability.

In addition to this luncheon is provided free of expense to students and operators.

The pleasant surroundings, ideal working conditions, attractive luncheon and rest rooms, make an operator's position highly desirable.

Young women over 16 yrs. of age apply at any of our offices, or at Room 1, 111 No. Franklin-st.

CHICAGO TELEPHONE CO.

YOUNG WOMEN—18 TO 21 YEARS OLD, AS CASHIERS; PERMANENT POSITIONS AND LIBERAL SALARIES. APPLY 6th FLOOR. BOSTON STORE.

100 YOUNG WOMEN—18 YEARS AND OVER, AS CASHIERS AND INSPECTORS. EXPERIENCE NOT NECESSARY. APPLY SUPERINTENDENTS' OFFICE, 9TH FLOOR. MARSHALL FIELD & CO., RETAIL.

Household and Domestic.

ATTENDANT AND HOUSEMAID—FOR old lady; state age, experience, salary expected, and reference. Address J 121, Tribune.

CHAMBERMAIDS—EXPERIENCED; HRS. 8 to 4; $25 mo., room and board. Hotel Grasmere, 4621 Sheridan-rd.

CHAMBERMAID—EXPERIENCED, WITH references. Ph. Kenwood 3487.

COOK—AT SYCAMORE HOSPITAL, SYCAMORE, Ill.

GENERAL HOUSEWORK—FAMILY OF 2; must be good cook; no laundry; wages $8. Ph. Edgewater 4403.

GIRL—NEAT YOUNG GIRL AS MOTHER'S helper in housework; no cooking or washing. HAWLEY, 7427 Merrill-av. Ph. Mid. 9505.

GIRLS—2 EXPERIENCED GIRLS: ONE for general housework and one as nurse girl, to take care of 2 children. MRS. S. YAFFE, 914 Ainslie-st. Edgewater 4716.

GIRL — SCANDINAVIAN OR GERMAN, for general housework; 2 adults, 1 child 3½ yrs. old; $7; no laundry. 711 S. Central Park-av., 2d flat.

GIRL—GENERAL HOUSEWORK, FAMILY 4 adults; go home nights. 6550 Glenwood-av., 2d Apt.

GIRL—EXP.; GENERAL HOUSEWORK; Kenilworth; $10 or $11. Phone Harrison 6288 or address O T 374, Tribune.

GIRL—EXPERIENCED GEN. HOUSEWK.; small family; no washing; good wages; good home for right girl. 5443 Lakewood-av.

GIRL—OR WOMAN—GENERAL HOUSEwork; refs.; small fam. 924 Galt-av., 1st apt. E.

GIRL—GENERAL HOUSEWORK; GOOD home; small family. Tel. Edgewater 8117. E. LIPPSCHUTZ, 1345 Elmdale-av.

GIRL OR WOMAN—COMPETENT, FOR general housework in Winnetka; $9; refs. required. Ph. Winnetka 986.

GIRLS—TWO, EXP., ONE GENERAL housework, no laundry; one as nurse girl; best refs. Drexel 9305.

GIRL—WHITE, FOR GENERAL HSWK.; to leave town; good wages; experience and refs. 612 E. 51st. 3d. Ph. Drexel 6478.

GIRL—YOUNG, TO HELP WITH HOUSEwork, to go home nights; no washing; good wages. 5453 N. Paulina-st.

GIRL—WHITE; GENERAL HOUSEWORK. 303 N. Grove-av., Oak Park. Oak Pk. 6774.

GIRL—EXPERIENCED, FOR GENERAL housework, janitor service. 2732 Pine Grove.

GIRL—FOR GENERAL HOUSEWORK. 112 E. 16th-st. Calumet 3581.

GIRL — FOR GENERAL HOUSEWORK; Protestant. 930 Margate-ter., 1st apt.

GIRL—GENERAL HOUSEWORK. 727 Elmwood-av., Wilmette. Phone Wilmette 83.

GIRL—FOR GEN. HSWK.; GERMAN preferred. 2305 N. Springfield. Albany 6287.

GIRL—YOUNG, TO ASSIST CARE OF 2 YR. old child. Apply 1st apt., 748 Junior-terr.

GIRL—FOR GENERAL HOUSEWORK; 3 in family. Rogers Park 9815.

GIRL—FOR GENERAL HOUSEWORK; NO washing. 4418 W. Van Buren-st.

GIRL—GEN. HSEWORK.; GOOD WAGES; no washing. 7714 Eastlake-ter. R. P. 9770.

GIRL—FOR GENERAL HOUSEWORK; NO laundry. 5429 Greenwood-av., 2d.

GIRL—GOOD, SECOND. 4508 Drexel-blvd.

GOVERNESS—NOT OVER 35; SPEAKING German preferred; take charge two school girls, 6 and 8; capable sewer; go south winter; north summer. Apply MRS. B. SONDHEIMER, Hotel Windermere.

WANTED—FEMALE HELP.

Household and Domestic.

HOUSEKEEPER AND GOVERNESS — IN business man's home where there are two small motherless children; must be past 30 and a Protestant; experience with children necessary; one capable of bestowing kindness rather than using force, who can devote her entire time and still be her own boss, also sew and get a good meal if necessary, although maid is employed; good salary to capable woman; give full particulars in first letter. Address J 362, Tribune.

LADY—BETWEEN 20 AND 40 YRS. OLD, to keep house for widower and two children in country; must be good cook and manager; Ger. preferred. G. E. Schumacher, R. R. No. 1, La Rose, Ill.

MAIDS WANTED. Apply Housekeeper's office, Congress Hotel.

MAIDS—2 EXPERIENCED; WITH REFERences; cook and laundress, 2d maid; 2 in family. 1357 Hyde Park-blvd., 3d apt.

MAID—FOR GENERAL HOUSEWORK; NO laundry; small family. Ph. Wellington 3078 or call 4340 Clarendon-av. D. R. Steere.

MAID — NO WASHING; GOOD SALARY. FLAHERTY, 3924 Jackson-blvd. Ked. 9117.

MAID—COMPETENT, GENERAL HSWK.; 2 adults. 6236 St. Lawrence, 2d.

NURSE—WITH GOOD CITY REFERENCE. 5125 Greenwood-av., 2d apt.

NURSE FOR WALKING CHILDREN; GOOD home. Blackstone 2210.

WAITRESS—FIRST CLASS; WILLING TO go South for winter; must give North Side references with reply. Address J 347, Tribune.

WOMAN—IN VICINITY OF 56TH-ST. AND Drexel-av., woman to care for 2 weeks old child in own home. Write fully as to home conditions and terms; give telephone number. Address J 336, Tribune.

WOMAN—RELIABLE, FOR HOUSEWORK; good cook; small town; other help kept; ref. Address H 370, Tribune.

WOMAN — TO ASSIST WITH LIGHT housework. 3200 Franklin-blvd.

Saleswomen, Solicitors, Etc.

ORGANIZERS AND SALESWOMEN TO travel; no canvassing or book work; high class, attractive, and profitable; a good education, refinement, and business ability are essential. Call Suite 1038, 29 S. La Salle-st.

SALESLADIES—A FEW VACANCIES OPEN for ladies in our selling organization to represent Chicago's Largest Real Estate Operators. Selling ability desirable, but not necessary. We are about to announce the opening of the largest subdivision ever put on the market. Your opportunity for big money and a permanent position. FRED'K H BARTLETT & CO., Apply C. A. Milburn, 69 W. Washington-st.

SALESWOMEN WITH CLIENTELE OR knowing investor can make $100 per week. No selling. 707 Hartford Bldg.

SOLICITORS—BENSINGER PHONOGRAPH SHOP, 115 E. Garfield-blvd.

TERRITORIAL MANAGERS—4 AT ONCE; Chicago and suburbs; $75 to $200 per mo.; refs. Address G 541, Tribune.

WOMAN—OF SOCIAL INFLUENCE AND energy, desiring to add to income by devoting few hours daily to high class and legitimate proposition; pleasant remuneration. 611, 15 E. Washington-st.

WOMAN—YOUNG, BRIGHT, WITH EXP. in selling magazine subs. or books preferred; fine position for right party. E. W. HERBST, 30 N. La Salle-st.

WOMEN — CALLING AT HOMES. ANY line; represent well known home remedies; good side line, repeater; salary, com. Address G 491, Tribune.

Professions and Trades.

APPRENTICE GIRLS — TO learn millinery trade. Ask for Miss Fantis, Hyland Bros. Co., 84 E. Randolph-st.

BINDERY GIRLS—EXPERIENCED. CALL at the Employment Department. SEARS, ROEBUCK & CO.

COPYISTS, MAKERS, APPRENTICES, ON HY-CLASS HATS. Long season; best pay. HYLAND BROTHERS CO., 84 E. Randolph-st.

DRAPERY SEWERS—GOOD WAGES FOR experienced workers. Apply MISS WALL, 1331 N. Clark.

ENGRAVERS. ROTHSCHILD & COMPANY. We require the services of jewelry and silverware engravers. Applications received employment office, 9th floor, 8:30 a. m. State, Jackson and Van Buren

EXPERIENCED POWER loom weavers—Will guarantee from $12 to $15 per week for good weavers; steady work. PHOENIX TRIMMING CO., 2008 N. Racine. Lincoln 8470.

EXAMINERS—ON SAMPLE BOOKS. PREFER EXPERIENCED GIRLS. LONG SEASON AND LIBERAL WAGES. MEYER & CO., 331 W. ADAMS.

FORELADY—EXPERIENCED; TO TAKE charge of drapery workrm.; must come well recommended and be able to get out the work; good position with good salary for one who can qualify. Address P Y 584, Tribune.

GIRLS. For Machine Work. Experience not necessary. Good operators on many classes of work are averaging more than $10 per week. Western Electric Co. (Inc.), 48th-av. and 24th-st.

GIRLS—FOR PACKING AND dipping chocolates; light, attractive work; highest wages paid; fancy packers preferred. BUNTE BROS., 720 W. Monroe-st.

GIRLS—TO LEARN BINDERY TRADE; must be 16 years of age or older; $7 a week while learning, with premium for quantity. Apply at once, 731 Plymouth-ct., near Polk-st. R. R. DONNELLEY & SONS CO.

GIRLS—NEAT, YOUNG, TO LEARN COMmercial china decorating; good pay while you learn; piece work after short experience. Ask for Mr. Williamson, 2219 S. Halsted-st. BURLEY & TYRELL CO.

GIRL—OR BOY—16 TO 18, LIVING ON West Side, to learn multicolor press feeding; pay while learning; steady work. Apply 932 S. Kedzie-av., before noon.

GIRLS—FOR LIGHT ASSEMBLING WORK. Apply CHAS. W. SHONK & CO., 738 Sedgwick-st.

GIRLS—OVER 16 YEARS, FOR WORK ON calendars, etc.; steady employment. Apply 118 E. 20th-st., cor. Indiana-av.

GIRLS—FOR LIGHT ASSEMBLING. APply Chicago Electric Mfg. Co., 2817 S. Halsted-st.

GIRLS—FOR LIGHT FACTORY WORK. Apply Chicago Glass Products Co., 2304 Warren-av.

HAIRDRESSER — EXPERIENCED. MAISON HENRY, 950 E. 47th-st.

HAIRDRESSER—EXPERIENCED WEAVing, etc. MME. WAGNER, 916½ W. 59th.

INSPECTORS. Girls for light inspection work; earnings about $8 per week to start. Rapid promotion for competent workers. Western Electric Co. (Inc.), 48th-av. and 24th-st.

LADY BARBER—EXPERIENCED. 1424 Milwaukee-av., R. 306.

WANTED—FEMALE HELP.

Professions and Trades.

MILLINERY WORKERS, COPYISTS AND MAKERS; Also Apprentices. Steady work until next summer. GAGE HAT WORKS, 2241 Indiana-av.

OPERATORS—EXPERIENCED ON DRESSes and skirts; steady work all year around. Rm. 322, 12 N. Market-st.

RULING MACHINE FEEDER—GIRL; must be first class. 1215 W. Congress, 6th floor.

SEARS, ROEBUCK & CO. WANT STRONG, NEAT GIRLS FOR PACKING AND WEIGHING GROCERIES. Employment Dept. open all day. Homan-av. and Arthington-st. SEARS, ROEBUCK & CO.

SEWERS ON CURTAINS AND DRAPERY—FOR OUR DRAPERY WORKROOM; EXPERIENCED; NONE OTHERS CONSIDERED; STEADY WOK. APPLY 14TH FLOOR. MANDEL BROTHERS, 1 N. STATE-ST.

SEWERS ON CURTAINS AND DRAPERY—EXPERIENCED, FOR OUR DRAPERY WORKROOM; STEADY WORK. APPLY 14TH FLOOR. MANDEL BROTHERS, 1 N. STATE-ST.

SEWING MACHINE OPERATORS—ON light work; steady employment. 15 S. Clinton-st. Playsuit Mfg. Co.

WAITRESSES—4 FOR HIGH CLASS DOWN town candy and luncheon store; steady position. Apply Room 1616 Unity Bldg., bet. 5-7 P. M., Nov. 29.

WAITRESSES — NOON HOUR AND steady; no Sunday work. CLARK, 543 W. Van Buren-st. Wabash 6361.

30 GIRLS WANTED. For light factory work; no experience necessary; continuous employment and advancement for steady workers. PHEOLL MANUFACTURING CO., 3021 Carroll-av., 4th floor.

Miscellaneous.

A DESIRABLE TRAVELING POSITION AFFORDING INCOME OF $125 PER MONTH. Open to refined, educated, ambitious women at least 28 years of age in SOUTHERN TERRITORY. INSTRUCTION FREE. Personality main requisite. GOOD INCOME. QUICK PROMOTION. FINE FUTURE. JNO. A. HILL, Room 913, 109 N. Wabash.

EXPERIENCED POWER loom weavers—Will guarantee from $12 to $15 per week for good weavers; steady work. PHOENIX TRIMMING CO., 2008 N. Racine. Lincoln 8470.

WOMEN — TO TRAVEL IN SOUTHERN states this winter; position is permanent; pay salary from start and offers an unusual opportunity to those found worthy. Applicant must possess good education, be mature in years and judgment, unincumbered, and of sterling character; appearance, sincerity, and willingness to work more essential than previous business experience. A. J. MAIER, 58 E. Washington-st.

BURTON HOLMES TRAVELOGUES have created salaried traveling position SOUTHERN STATES for woman of education, force, and personality. See Mr. Potter, 104 S. Michigan-av.

LADY—EDUCATED; GOOD ADDRESS; over 25; school teacher out of employment preferred; university extension juvenile department; small salary for special work while learning. Apply after 9, 632 Webster Bldg. Ask for Mr. Power.

LADIES — FOUR; PAST 25, EDUCATED, tactful; to travel; position worth $100 to $150 per month; salary, r. r. fare, commissions; experience unnecessary. We train you. A. D. DORSETT, 205 W. Monroe, 10th fl.

CHORUS GIRLS—BETWEEN AGES OF 18 and 20. Must be good looking and able to sing. Apply WILLIAM B. FRIEDLANDER, INC., 300 Majestic Theater Bldg., between hours of 1 and 2.

CHOCOLATE DIPPERS—3 YNG. LADIES; MUST BE A1; GOOD SALARY AND FUTURE FOR RIGHT PARTY. PHONE KENWOOD 3185 OR CALL AT 1136 E. 47TH-ST. ASK FOR MR. FREY.

WOMEN OF EDUCATION AND REFINEMENT wanted for traveling position. Salary from the start and rapid advancement to the one who is willing to work and can make good. Address P A 596, Tribune.

WOMEN DESIRING TO ENTER SELLING field, inexperience a recommendation, but education a necessity. If traveling preferred we finance you, pay R. R. fare. Mr. Hennessey, 104 S. Mich.

WOMEN—A FEW EARNEST, PURPOSEful, to assist in developing important movement. Call 9 to 12 a. m., MRS. IRISH, 543 Transportation Bldg.

WANTED—WOMEN OF SOME BUSINESS ability as corsetieres; exp. not necess.; we train. Apply after 10 a. m., 411 S. Sangamon, near Van Buren, 4th floor, Miss Tobin.

SALESLADY AND DEMONSTRATOR—TWO neat and intelligent ladies, 18-22; permanent; liberal comm.; salary $12 if qualified. 645 Marquette Bldg.

WOMAN—HIGH CLASS, FOR TRAVELING pos. in child welfare work; sal. and com. IRA H. SQUIRE, 902, 417 S. Dearborn.

WOMAN—CAN MAKE $3 DAILY; NO EXperience. Call at once. Art Students' League, 804, 30 N. Mich.-av.

GIRLS—FOR ADDRESSING, FILING, AND typist work. 62 W. Madison-st., 4th fl.

Employment Agencies.

HIGH GRADE WOMEN BKKPRS., STENOGS., CLERKS. Every position listed actually open. 2 COMPTOMETER OPRS., $13-$14; South Side, $12; Bkkpr., $14; Switchboard-File Girls, $11-$7; Cashiers, $8-$11, meals; Checker, $9, meals; Saleswoman, $7 and commission; Reception Girl, $8-$10; 2 Solicitors, $10; Clerks, $10-$12; $5-$8; 4 temp, $12; FILE CLERKS, 4, at $8; 3, at $9-$10; 2, at $12; 6, at $6-$7; Mail, $8-$9; 14 Clerks, $6-$8; Addresser, $7; Temporary Addresser, $7-$9. STENOGRAPHERS—2 at $15, 2 at $10-$12; $14; Typist-Dictaphone, $10; 7 Typists, $8-$9; Dictaphone, $12-$13; 3 Typists, $12-$13. GIRLS, with and without experience. Costs nothing to talk it over. You can't lose. CRAIG EMPLOYMENT AGENCY, 1324 Republic Bldg., State and Adams. Harrison 7027.

OPENINGS AT THE AMERICAN RAILWAY BUREAU today for: Steno. and Bkkpr., $18. Steno., steel experience, $18. 5 Stenos., $12-$15. Bkkpr. and Biller, $15. Bkkpr., leave city, $15. 3 Elliott-Fisher Operators, $12-$15. Multigraph Operator, $12. Burroughs Operator, $10. Typists, $8-$10. File Clerk, $10. 10 Office Girls, $8-$10. AMERICAN RAILWAY BUREAU [Chicago's Greatest Employment Bureau], R. 1128 Lumber Exch., 11 S. La Salle-st.

EMPLOYMENT HEADQUARTERS. NEW JOBS every day in OFFICES—Stenogs., Typists, Bkkprs., Clerks, Cashiers, etc. Women and Girls of ALL kinds for HOTELS, RESTAURANTS, CAFES, Homes, etc. ADVANCE EMPLOYMENT EXCHANGE, 2d Floor, 179 W. Washington-st.

STENOGRAPHER, OLIVER, W S. $15; TYPists and machine, $8-$12; stenographers, $10-$12; office and typist, $10; switchboard oper., hotel, $40; office girls, good pen., $8-$10. Railway Exchange Emp. Bureau, Suite 451, 80 E. Jackson-blvd.

WOMEN—HIGH GRADE, FOR POSITIONS of all kinds, including stenos., private secretaries for business offices and colleges, comptometer operators, general office and governesses. ANNA HAY DETRICH, Room 809 Steger Bdg.

NO REGISTRATION—STENOGRAPHERS, $10-$15; genl. office, $7-$9; maid, country hotel, $6. R.-B.; girls for hospitals, private families, factories, hotels, restaurants; switchboard opr., $50. LA SALLE AGENCY, R. 14, 154 Randolph.

WOMEN AND GIRLS—FOR GOOD POSItions in hotels, restaurants, cafes, clubs, hospitals, insts., laundry, factories, and office. at good salaries. WASHINGTON EMPLOYMENT AGENCY, 175 W. WASHINGTON—175.

3 STENOS., $15; STENO. AND OFFICE, So. Chgo., $12; Dictaphone, $12; Typists, $9-$10; Long Hand Biller, $10; Asst. Bk., $12; Saleslady, $10; Addresser, exp., steady work, $8; Office Assistant, $7-$8. King's Agency, 29 S. La Salle-st.

2 STENOS., $15; TYPIST AND INF. CLK., $10; Multi. and typist, $14; 2 typists, $12-$10; 3 typists, $8-$9; 2 multi., $1[illegible]; 4 gen. office, $8-$9. COMMERCIAL SERVICE BUREAU, 1116, 108 S. La Salle.

FREE REGISTRATION. We need stenos., typists, and office girls. SANGER'S, 17 N. La Salle.

WANTED—FEMALE HELP.

Employment Agencies.

HIGH GRADE WOMEN—HIGH GRADE POSITIONS. OPEN RIGHT NOW: 2 STENOS., $15-$18; 4 STENOS., $12-$15; Asst. Bkkprs. and Typists, $12; Typist-Biller, $12-$14; Ledger Clk., $12; 5 Typists, A1 firms; 4 Genl. Office Girls, $10-$12; 5 File Clks., $7-$12; 6 Genl. Office Girls, $7-$8. These positions must be filled IMMEDIATELY. WHY WAIT? NO REGISTRATION FEE. GLADER AGENCY, Room 315 Women's Temple, 108 S. La Salle-st. Franklin 1914.

HEAD WAITRESS, $50; PANTRY GIRL, $40; waitresses. Harp Agc., 162 N. Dearborn.

Free Typewriter Employm't Bureau FREE—EXPERT INSTRUCTION IN TOUCH TYPEWRITING. EVENING CLASSES. We will instruct a limited number of ambitious and intelligent young people and place them in positions without expense or obligation. Apply 161 N. Dearborn-st. Ask for MRS. PRICE.

STENOGRAPHER—REAL ESTATE EXPERience; West Side; $18 to $25. Combination bookkeeper and stenographer, North Side, desirable. Oliver Typewriter Co., 167 N. Dearborn.

TRADE SCHOOLS.

You Can Earn $12 to $20 a Week by Feb. 1.

Double Speed Shorthand and Typewriting or Dictaphone Operation will give you biggest pay for amount of time required. We GUARANTEE to raise your pay or get you a good position on completion of course. Best equipped and most modern school, located in the heart of the loop. Day and evening classes in both post-graduate and beginning work, as well as home instruction any place in the United States. TYPEWRITERS FREE TO STUDENTS WHO TAKE HOME COURSE. Phone, call, or write.

Double Speed School

Formerly the ARNSAN SCHOOL, 20 E. Jackson-blvd. Phone Harrison 3228.

COMPTOMETER ADDING MACH. SCHOOL DAY AND EVENING CLASSES. E. C. WARNER, 14 E. JACKSON. WABASH 3583.

LADY—YOUNG, TO BECOME A DENTAL nurse; training includes laboratory work; not over 18 years; knowledge of German pref. Address H 172, Tribune.

DRESSMAK'G-MILLINERY SCHOOLS.

CLASSES FORMED AT ANY TIME—LEARN dress molding from the famous MME. CAUBERT OF PARIS; first course of its kind in America. START NOW. For particulars and prices call, telephone, or write to the School of Domestic Arts and Science, Tower Bldg., 6 N. Michigan-av. Tel. Central 5185.

VALENTINE COLLEGES—DRESSMAKING Tailoring, Designing, Patterns cut. Day, eve. Positions free. Diplomas 2336 W. Madison. 1850 Wells. Call or write for terms. SARA PATEK, Principal.

DESIGNING, DRESSMAKING, TAILORing for wholesale, retail, or home use, thoroughly taught. Patterns cut to order. Est. 1876. McDowell School, 209 S. State-st.

GORTON'S SCHOOL OF HIGH CLASS Dressmaking, Designing, Patterns. 118 N. State-st.

KEISTER'S LADIES' TAILORING COLlege, 40th and Cottage Grove-av. Call or write for terms. MARIE PELLEW, Principal.

MME. HUNT—MILLINERY SCHOOL DAY, eve. classes. 1201 Masonic Temp. Cen. 5490.

MISS E. KIRKE NEARY, FRENCH MILLInery School. 1219 Masonic Tem. Cent. 1854.

TALKING MACHINES, RECORDS.

WANTED—AT ONCE. PHONOGRAPHS AND RECORDS. WILL PAY HIGHEST PRICES. MUST HAVE THEM AT ONCE. Express paid if our price isn't right. SEE ELI, 3020 S. STATE-ST.

WHY PAY $50 FOR A USED PHONOgraph? Buy direct from factory; large cabinet size phonograph only $44.50, guaranteed; plays all records. Music Master Phonograph Shop, 430 Republic Bldg., State and Adams.

VICTOR VICTROLA VIII, CONDITION like new, $29.50. DAVID STERN COMPANY, VICTROLA BARGAINS. 1047 W. MADISON-ST.

WILL SELL SLIGHTLY USED CABINET TALKING MACHINE CHEAP FOR CASH; PLAYS ALL RECORDS. 832 W. MADISON.

VICTROLA AND COL. RECORDS CUT price. $150 model $95; records free. Natl. Record Exch., 17 N. Wabash-av. Cent. 1832.

FOR SALE—SLIGHTLY USED MUSICtrola phonograph; plays all records; cheap for cash. 836 W. Madison-st.

MAHOGANY TALKING MACHINE, BIG bargain. Call evenings. Keefe, 852 Barry.

3 NEW VICTOR VICTROLAS; ANY OR all; barg. for cash. 1140 Wilson-av.

GOOD MAH. PHONOGRPH, $150 SIZE; sell reas. TAYLOR, 6202 Ellis. Mid. 1853.

TYPEWRITERS AND SUPPLIES.

TYPEWRITERS—ALL MAKES FOR RENT or sale at special cut prices. Terms to suit. Write, call, or phone Central 4651. Young Typewriter Co., 62 W. Madison-st.

UN., ROYALS, L. C. SMITHS, CHOICE, $20; prices slashed; all makes; special rental rates. Main 585. R. 205, 186 N. La Salle-st. Whitehead Typewriter Ex.

HAVE ALL MAKES OF REBUILT AND slightly used typrs., sacrifice $7.50 and up. M. & M. TYPEWRITER CO., 118 N. La Salle. Frank. 2492.

DAVIES TYPEWRITER EXCHANGE, 119 N. Clark-st. Rental lowest rates. All makes for sale. Each machine bargain. Cent. 2653.

FOR SALE—UNDERWOOD, L. C. SMITH Model 5, Remington, Royal Model 10; used few months. Room 300, 14 N. Dearborn.

TYPEWRITER HEADQUARTERS, INC. All makes for sale or rent. Lowest prices. 411 S. Dearborn, Old Colony Bldg. Har. 2341.

AMERICAN WRITING MACHINE CO., INC. Typewriters Rented and Sold. 329 S. Dearborn-st. Harrison 1360.

UNDERWOOD TYPEWRITERS LIKE new, $27.50; other makes, $5 up. Ran. 1749. P. L. Comegys, 115 S. Dearborn-st., R. 604.

CLOSING OUT—UNDERWOODS, OLIVERS, Remingtons, $8 to $35; used 3 months. A. M. Mfg. Co., 162 N. Dearborn, R. 210. Cent. 6034.

CLOSING OUT 25 REBUILT AND SLIGHTly used typewriters, $8 up. Beran Typewriter Co., 58 W. Wash.-st. Central 6492.

$25 TAKES ALMOST NEW UNDERWOOD. 162 N. Dearborn, Room 216.

FOR SALE—TYPEWRITER FOR TRAVELing; new Blickensderfer. L. V. 6068.

DOGS, BIRDS, POULTRY, ETC.

SCOTTISH TERRIERS. AIREDALE TERRIERS. Male and female puppies; also grown dogs from imported stock, pedigreed; prices reasonable. 4527 Ravenswood-av.

TOY BLACK AND TAN PUPPIES, LITTLE beauties; high class, perfectly marked toy Boston puppies; reasonable. 2229 Lincoln-av.

SELLING OUT PEDIGREED POMERAnian imported stock. 833 Bowen-av. Oak. 2676.

BEAGLE HOUNDS, BLACK AND TANS. 1733 Grand-av. Hay. 5394.

BILLIARDS AND BOWLING.

FOR SALE—BILLIARD TABLES, BRAND new; carom and pocket, with complete outfit, $125; second hand tables at reduced prices. Easy payments. We rent tables with privilege of applying rent on purchase. Cigar store fixtures a specialty. THE BRUNSWICK-BALKE-COLLENDER CO., 623-629 S. Wabash-av.

HARRY FINKELSTEIN BUYS, SELLS, OR rents 2d hand pool and billiard tables and cigar fixtures. 1710 W. Lake-st. West 2525.

4 SECOND HAND POOL TABLES WITH outfit, $75. 832 W. Madison-st.

CLEANERS AND DYERS.

AUG. SCHWARZ [EST. 1856], GENERAL Cleaner and Dyer of all garments, carpets, and rugs; prompt service; 3 stores—109-11 W. Illinois-st., 34 W. Randolph-st. Main 3520.

WEBER, EXPERT DYER AND CLEANER. Main office, 3521 3521 State-st. Douglas 524. 126 S. Wabash-av. Palmer House Blk.

PRINTING MACHINERY & SUPPLIES

FOR SALE—POWER PAPER CUTTER, cheap. M. D. COFFEY CO., 229 W. Van Buren-st.

PONY, 3 GORDONS, TYPE, ETC., COMplete. J. NIEMIEC, 115 E. South Water-st.

AUCTION SALES.

WILLIAMS, BARKER & SEVERN CO., 628-630 Wabash-av., General Auctioneers. Sales at store every Monday at 10 a. m. Furniture, carpets, general household goods. Tel. Harrison 3777.

BOOKS AND MAGAZINES.

BOOKS WANTED—CASH FOR LIBRARIES AND SECOND HAND BOOKS. POWNER'S BOOK STORE, 37 N. Clark-st. Ph Rand 7680.

WANTED—ENCYCLOPEDIA; INTERNAtional preferred. Address F 432, Tribune.

BARTER AND EXCHANGE.

ALMOST NEW UNDERWOOD TYPEWRITer, cash or what. Address N N 267, Tribune.

WILL GIVE TYPEWRITER FOR VICTROla, gun, camera. Address H 381, Tribune.

DETECTIVE AGENCIES.

DEVEREUX DETECTIVE AGENCY—Quick, reliable. Booklet on application. Office, 108 N. Dearborn-st. Cent. 2129.

STANLEY DETECTIVE AGENCY, 419 Tacoma Bldg. Phone Franklin 1767.

BUSINESS CARDS.

PAGE WOVEN WIRE FENCE; NOTHING superior to fence a farm, garden, poultry yard, or suburban home; strong and durable. AUSTIN CLEMENT, 205 W. Monroe-st.

ARTS AND ANTIQUES.

ANTIQUE FURNITURE, UPHOLSTERED and refinished at your home; best ref. White J. GOLLIN, 2036 Potomac-av.

LOST AND FOUND.

BAG—LOST—THE PERSON WHO TOOK mesh bag from young lady Sunday p. m. on the Marshfield "L" will receive reward and no questions asked by returning ring and address book to 1425 N. Dearborn, 3d Apt. Phone Superior 2325.

BAG—LOST—BLACK VELVET BAG; LIBeral reward; containing many keepsakes; late Sat. night, either in moving picture theater or on Clark-st. Please return to cashier Sherman Hotel. LEILA SHAW.

BILLFOLD—LOST — BLACK, SPAULDING-av., contains $150. Phone R. M. Strom, Wab. 2661; reward.

BROOCH—LOST—BET. 63D AND LANGley-av. and 53d and Kenwood, by Jackson Pk. st. car line, white lava brooch; keepsake. Reward. 1367 E. 53d-st.

BROOCH—FOUND—LADY'S BROOCH. MIDway 4468.

CAMERA — LOST — ON ARGO-CLEARING car; Sunday; Eastman Hawkeye; reward. S. J. HOGARTY, 7824 S. Sangamon-st.

CAT—LOST—BROWN PERSIAN CAT IN Ravenswood. Reward. Ravenswood 3650.

CUFF LINK WITH PEARL AND 6 DIAmonds—Lost—On La Salle, 5th-av., or Monroe-st. Reward. Harr. 7601.

DIAMOND AND SAPPHIRE CIRCLE PIN —Lost—Sat. afternoon, on Michigan-av. or Marshall Field's. Reward. Ph. Rand. 2266.

DOG—LOST—SUNDAY, ON SOUTH SIDE, Boston bull terrier, brindle, with white face and chest; answers to Nero. Liberal reward. Tel. Ken. 1988.

DOG—LOST—BOSTON BRINDLE TOY TERrier; 1 black eye; 4 mos. old; answers name Mitzi. Phone Midway 2026. Reward.

FUR NECKPIECE—LOST—ON ELEVATED, at 26th-st. Liberal reward. Ph. Ken. 8001.

HANDBAG—LOST—BLACK, BET. 5 AND 6, Randolph and Dearborn; containing letter, key, money; reward. Ravenswood 5030.

LADIES' MINK FUR—LOST—NR. CLARK and Winnemac, Sunday, between 3 and 3:30 p. m. Return Mrs. Horning, 1521 Winnemac-av. Reward.

LADIES' GOLD WATCH—LOST—SATURday eve., Nov. 25, between 7 and 8 p. m.; F. L. F. on case; finder please call Austin 20.

MUFF—LOST—BROWN MINK, NORTH Side; reward. Ph. Superior 4126.

PURSE—LOST—BLACK ENVELOPE PURSE —Out of machine, between city and Argyle or in Lincoln Pk. R. P. 1611.

PURSE—LOST—ON THE NO. 1 CAR, SAT. evening, with money, 3 keys, etc. Ph. Wellington 369. Reward.

RING—LOST—RUBY RING, SAT. NIGHT in King Chow Lo's chop suey house, 39th and Cottage Grove; valued as keepsake; reward if returned. I. Graham, 368 E. 55th-pl. Engl. 5794.

SCARFPIN—LOST—NOV. 27, IN OR NEAR Palmer House, diamond horseshoe scarfpin. Reward if returned to T. J. QUIGLEY, Palmer House.

TERRIER—LOST—FRIDAY AFTERNOON, Nov. 24th, small white terrier; child's pet. Please return to 3030 Lake Shore drive. Phone Wellington 3030 for reward.

WATCH BRACELET—LOST — BETWEEN Roslyn-pl. and Covent Garden Theater, lady's watch bracelet. Linc. 437. O. J. RUH, 427 Roslyn-pl.

PERSONAL.

PERSONAL—MARY J. HESSE: YOUR SISter, Nellie Mishe, in serious condition; write or call, Ward 60, Bed 3, County Hospital, Chicago. She is anxious to see you.

PERSONAL—I WILL NOT BE RESPONSIble for any debts contracted by any one but myself. WM. F. NOVAK, 1823 Hancock-st., Chicago, Ill.

PERSONAL—I WILL NOT BE RESPONSIble for any debts except contracted by myself. ARTHUR F. WEBER.

PERSONAL—NOT RESPONSIBLE FOR any debts contracted by any one but myself. WM. SOMMERFIELD, 1643 Vine-st.

PERSONAL — NOT RESPONSIBLE FOR debts contracted by any one but myself. T. C. MURRAY.

CLUB AND ASSN. MEMBERSHIP.

FOR SALE—MEMBERSHIP SOUTH SHORE Country Club; dues paid; best offer. Address F F 8, Tribune.

BUSINESS PERSONALS.

PERSONAL—LADIES TO LEARN MANIcuring, $10; Beauty Culture, Marcelling, $20; positions filled; begin now; Columbia College of Beauty Culture, 130 N. State, 5th fl.

PERSONAL — HAIR RESTORED, WRINkles and double chins removed; complexions cleared; results guaranteed. Mme. Resora, 17 N. Wabash, Suite 606.

PERSONAL — EXPERT CHIROPODIST. MISS LAWRENCE, SUITE 1207, 27 EAST MONROE. HRS. 9 TO 5. PH. CENT. 5247.

PERSONAL—HAIR REMOVED BY MULTIple electrolysis; guaranteed permanent. Ella Louise Keller, 36 S. State-st., Room 1200.

PERSONAL—SUPERFLUOUS HAIR PERmanently removed by multiple electrolysis. MME. STIVER, 1000 Marshall Field Annex.

PERSONAL—I MAKE WOOD CUTS AND retouch halftones, reas. Address P A 449, Tribune.

STORE AND OFFICE FIXTURES.

THE GLOBE-WERNICKE CO., 11 and 15 N. Wabash-av.
BIG BARGAINS NOW IN USED OFFICE FURNITURE.
DESKS
ROLL TOP DESKS. TYPEWRITER DESKS.
Large list used bookcase units.
Filing equipment—A large assortment of used files, letter, cap, bill, and document sizes; some in solid mahogany. 4 dr. letter file, in oak, $12.50; in mahogany finish, $15.
CARD INDEX. Card Index Cabinets in 2 drawers up to 20 drawers, in sizes 3x5, 4x6, 5x8.
500 feet oak office partition at 1-3 original cost.
THE GLOBE-WERNICKE CO., 11 AND 15 N. WABASH-AV., JUST NORTH OF MADISON-ST. TELEPHONE RANDOLPH 5725.

FOR SALE—COMPLETE SET OF BUTCHers' and grocery fixtures; almost new, and 8x12 Browman Bros. refrigerator; shelves, bins, office, marble counters, marble corn beef tray, meat blocks and coffee mill; everything needed in first class store; will sell separate; see owner at premises Tuesday morning. 1748 Wells-st.

JULIUS BENDER, 901-903-905-909-911 W. Madison-st. TELEPHONE MONROE 1712. Manufacturer and jobber of store and office fixtures. Second hand fixtures of every description. Terms, cash or time.

CHAS. BENDER CO., 608-614 WELLS-ST. Largest variety of new and used store fixtures in Chicago at lowest prices. Get our estimate before you buy. Country orders solicited. CHAS. BENDER CO., 608-614 Wells.

DESKS, CHAIRS, TABLES, USED BY THE national Republican convention; high grade; in first class condition; at very low price. Sabath Desk Co., 21 W. Lake-av.

DESKS—ROLL TOP, $13; FLAT, $10; typw. desks, $10; table, $5; chairs, $1; bargains in new furn. H. Walter Brown Co., 168 W. Lake.

DESKS—ROLL TOPS, FLAT TOPS, TYPEwriter desks; tables, chairs, filing cabinets. All repaired and refinished, at rock bottom prices. Franklin Desk Co., 23 E. Jackson.

STORE FIXTURES FOR EVERY BUSIness at the lowest prices. AMERICAN STORE FIXTURE CO., 121-125 S. Halsted.

DESKS, CHAIRS, ETC.—HIGH GRADE factory samples and discontinued patterns; big bargains. P. Casey Sons, 173 N. 5th-av.

OFFICE PARTITIONS, STOCK SIZES, ANY lengths; $1.94 per lineal ft. JAC. LEDERER, INC., 644 W. Madison-st.

UNUSUAL BARGAINS IN OFFICE DESKS, chairs, tables, etc. See us before you buy. 410 S. Dearborn, 2d.

DESKS—FL. TOPS., $10; TYPE. $10; R. top, chairs, 75c; transfer cab., 75c. 318, 179 N. 5th.

SAFES.

WE ARE NOW LOCATED AT OUR NEW store, 217 W. Monroe-st. Our stock of second hand safes will be sold out at our old address, 35 N. Market-st. York Safe & Lock Co. Main 2782-2783.

NEW AND SECOND HAND SAFES, HERRING-HALL-MARVIN SAFE CO., 211 W. WASHINGTON-ST. MAIN 1656.

NEW & SECOND HAND SAFE BARGAINS. Small payment down, $1.25 wk., no interest. Gary Safe Co., 27 W. Lake-st. Ran. 4105.

WE BUY SECOND HAND SAFES. J. BAUM SAFE AND LOCK CO., 157 W. Kinzie-st.

DIEBOLD SAFE AND LOCK CO.—ESTABlished in Chicago 50 years. New and second hand safes. 122 S. 5th-av. Main 895.

FOR SALE — SAFE-CABINET; GOOD size; second hand, Sutherland, 539 McCormick Bldg. Harr. 5392.

PARCEL POST AND EXPRESS.

FLOUR AT THE OLD PRICE. Did you ever eat buckwheat cakes made from PURE buckwheat flour ground in an old stone mill in the old fashioned way? We have a limited quantity for sale and AT THE OLD PRICE—$1 per ten pound bag, parcel post charges prepaid by us. Address Lone Tree Farm, Box 802, Green Lake, Wis.

CHOICE THIN SHELL PECANS, AVERaging 80 to lb., 60c; 100 to the lb., 40c per lb.; pecan cracker free with 100 lb. order. We pay express. Remit with order. SIMPSON & SIMPSON, Newport, Ark.

PRINTING, ENGRAVING, BINDING.

HIGH GRADE PRINTING AT REAS. prices; 1,000 cards, letterheads, or envelopes, $2.25; 100 Xmas cards, $3.00 and up [includes envelopes]. I. F. KISER CO., 4007 Van Buren-st. Garfield 6683.

GOOD PRINTING, LOW PRICES—1,000 LETterheads, envelopes, or cards, $2.50; samples free. Booklets, catalogs, circulars a specialty. E. L. Fantus, 525 S. Dearborn-st. Har. 8247.

GOOD PRINTING, LOW PRICES—1,000 LETterheads, envelopes or cards, $2.25. VICTOR BROS., 25 N. Franklin-st. Tel. Main 4271.

SCALES.

WILL PAY CASH FOR PLATFORM AND counter scales, any cond. Superior 504.

TO RENT—ROOMS—SOUTH.

BLACKSTONE-AV., 5324—TO RENT—LGE. double frt. rm., with board if desired. Mid. 4075.

BLACKSTONE, 5210—TO RENT—LG. FRT. rm., 1 or 2 ladies; priv. hm.; I. C. exp.

CALUMET, 5631, 1ST—TO RENT—COZY front rm.; pri.; mod.; board opt.; $2.50 wk.; nr. "L."

CALUMET, 4638, 3D—TO RENT—NEWLY furn. rms.; every conv.; ½ blk. L; priv.

CALUMET, 4731, 3D—TO RENT—2 PLEAS. single rms.; exc. trans. Ken. 2066.

CORNELL-AV., 5345, 2D—TO RENT—ATtractive single rm.; I. C. exp. and surf.

DORCHESTER, 5143 — TO RENT—NEAT fur. rms., bath, pri. res. H. P. 3482.

DREXEL, 4200—TO RENT—FRONT RM., adj. bath; brkfst. opt.; reas.; Ken. L. Oak. 6543.

DREXEL-BLVD.—TO RENT—2 R. FRT. ste., high class apt.; priv. fam.; refs. Ken. 7647.

DREXEL-BLVD., 4137—TO RENT — ATTR. winter rm.; run. w.; suit. 1 or 2; Ken. L.

DREXEL, 4130—TO RENT—FRONT RMS., $3; bd., $5, opt.; el. lt., steam; best trans.

DREXEL-AV., 5406—TO RENT—LARGE mod. front or smaller rm.; private; men.

EBERHART-AV., 6306 — WARNER — TO Rent—Furn. rm.; modern.; Sun. or evngs.

EGGLESTON, 6454, 3D—TO RENT—LOVELY furn. outside rm.; new mod. flat; ½ blk. L; 2 blks. surf.; 1-2 ladies empl. Eng. 2914.

ELLIS-AV., 4165, 1ST APT.—TO RENT—2 well furn. front rms., en suite or single, s. h., el. light, mod. conv., blk. from L, 43d I. C.; 10 min. from loop. Reas. Tel. Oakland 2708.

ELLIS-AV., 3851—TO RENT—MOD.; EVERY conven.; priv. residence. Oakland 1090.

ELLIS-AV., 6354, 2D—TO RENT—LRGE. attractive rm., suit. for 1 or 2; ex. trans.

ELLIS-AV., 3504, APT. 34—TO RENT—Small front room; s. h., elec. lgt.; $2.50 wk.

EVANS, 4826, 4TH, AFTER 7 P. M.—TO Rent—Mod., well fur. suite of rms.

FIFTY-FIRST-ST., E., 818, 4TH—TO RENT—Large, light room; private lavatory; no other roomers. Phone Drexel 5863.

FORTY-SEVENTH, E., 1322—TO RENT—IN Kenwood, Valkyrie Apt., high grade rooms in suites, 1 to 3, with or without bath; ref. Ken. 300.

FORTY-SEVENTH-ST., E., 833, 2D APT.—To Rent—Home privilege of 6 room flat; use dining room and kitchen; very reasonable to right party. Phone Kenwood 2924.

FORTY-SEVENTH, E., 1220—TO RENT—Attractive warm winter rm. adj. bath, suit. 1 or 2.

FORTY - SIXTH-ST E., 434. BEAUT. FURN. RM. suit. 2; private; near 47th L ex. Ken. 142.

FORTY-SEVENTH-ST., E., 1127—TO RENT—Two room suite; very reasonable; also single rooms; I. C. and surf.

FORTY-FOURTH-ST., E., 1132—TO RENT—Mod. outside rm., hot water ht., $3; I. C. L. and 43d. Drexel 627.

FORTY-FIFTH, E., 417, 3D, COR. GRAND —To Rent—2 outside rms., pri.; L. Ken. 5456.

FORTY-SIXTH-ST., E., 1244—TO RENT — Front rm., suitable 1 or 2; I. C. 47th sur.

FORTY-SEVENTH-ST., E., 1228—TO RENT—Pleasant front and side rms.; I. C., surf.

GRAND-BLVD., 3807, APT. 3—TO RENT—Rooms, single or double; modern apt., gentlemen preferred. Douglas 2251. Steneeth

GRAND-BLVD., 4955—TO RENT—BEAUTIful, clean rooms; marble baths, telephones; prices very reasonable; excellent table.

GRAND-BLVD., 4223—TO RENT—FURN. rms., all mod.; nr. surf. and "L."

GRAND-BLVD., 4228—TO RENT—LARGE front rm.; stm.; $5 wk.; lavatory.

GRAND-BLVD., 4020—TO RENT—WELL furnished front rm.; steam; lavatory; nr. L.

GRAND-BLVD., 3816—TO RENT—CHOICE large front rm.; also sing. Doug. 4439.

GRAND-BLVD., 3646—TO RENT—DOUBLE or single rms.; refined. Douglas 4780.

GRAND-BLVD., 4702, APT. B—TO RENT—Frt., priv. lav.; L ex. Call Sun. and eve.

GREENWOOD-AV., 6334—TO RENT—LGE. rm., priv. fam. HULL, H. P. 7369.

GREENWOOD-AV., 4404—TO RENT—COZY, well furn. frt. room, mod.; I. C., L, surf.

GREENWOOD, 4331—TO RENT—SUNNY mod. well furn. rm., adj. bath, $2. gent.

INDIANA, 5512, 1ST—TO RENT—CHOICE rm.; young Amer. fam.; 55th L; reas.; party emp.

INDIANA, 4721, 3D—TO RENT—LGE. BACK parl.; well furn., elec., stm., home privilege; $5; ½ blk. 47th "L." Kenw. 4012.

INDIANA, 5415, 3D—TO RENT—FRT. RM., nicely furn., for 1 or 2; 55th L. Drex. 7352.

INDIANA, 5356, 3D—TO RENT — MODERN suite, with bath. CANNON. Drexel 8706.

INDIANA, 4050, 3D FLAT — TO RENT—Rms., $2 up; all conv.; L ex.

INDIANA-AV., 3942, 2D—TO RENT—TWO furn. rms.; stm. ht.; elec.; "L" exp.

KENWOOD, 6032, 2D—TO RENT—LIGHT front room, single or en suite; opp. U. of C., nr. "L" and "I. C."; Modern.

KENWOOD-AV., 6021—TO RENT—2 OR 3 desirable rms.; nr. Mid., I. C., L; ladies.

KENWOOD—TO RENT—ROOM, PRIVATE fam.; I. C. and Ken. L. Drexel 4155.

KENWOOD, 6223, 3D—TO RENT—2 CONN. large rms., priv. lav., I. C., L.

KENWOOD, 6347, 2D—TO RENT—RM., priv. bath; new bldg.; nr. I. C. ex.

KENWOOD, 6324, 1ST—TO RENT—FRONT suite rooms; mod.; elec. furn.; I. C., L.

KIMBARK, 6354, 2D—TO RENT—2 LARGE bedrooms, or bedroom, dining room and kitchen; private family; all transp.; comf.

KIMBARK, 6416—TO RENT—IDEAL ROOM for gents; private lavatory and porch; modern home; reasonable. H. P. 4573.

KIMBARK, 6238—TO RENT—ATTRACTIVE outside rm., adj. bath; Jack. Pk. exp., I. C.

LAKE PARK-AV., 4727—To Rent. WARM, SUNNY rms., $3-$6; kitch'tte; The Edgemere, completely furn.; in-a-dor bed; a warm, delightful home for winter.

LAKE PARK-AV., 4352. MISS MOSHER'S. TO RENT—Warm, beautiful rms. $3 to $6; fine baths, r. water; I. C., L ex. "A refined, clean, comfortable place to live."

LAKE PARK, 4731—TO RENT—ATTRACT. front room with lavatory or small two room suite with bath; private apartment; near I. C., surface, and cafes; especially desirable for women. SEGUIN.

LAKE PK., 4808—TO RENT—ATTRAC. RS. adj. bath; ideal for bus. men. Ken. 7425. JOHNSON.

LAKE PARK, 3872—TO RENT—ELEGANT furn. steam heated corner rooms, $3 to $5; I. C. express, 7 min. to loop.

LAKE PARK-AV., 3902—TO RENT—LARGE furn. rms.; stm., r. w.; best trans.; $2.50 up.

LAKE PARK, 3834—TO RENT—LARGE RM. for 1 or 2; priv. bath.; h. w. ht., elec.; I.C.

LAKE PARK, 4814, 2D—TO RENT—FRONT room, modern apt.; priv.; refs. Drexel 4221.

MARQUETTE-RD., E. 1446, 1ST—TO RENT—Congenial home, gent.; brkfst. optional; mod. frt. rm.; nr. Jack. Pk., I. C. Mid. 2973.

MICHIGAN, 6201, 1ST—TO RENT—WELL fur. outside rm., adj. bath; L, surf.; reas.; brkfst. opt. Engle. 5053.

MICHIGAN, 2922—TO RENT—LARGE FRT. ROOM, PRIVATE BATH WITH SHOWER, ALSO SINGLE ROOMS.

MICHIGAN, NR. 48TH—TO RENT—CHOICE rm.; pri. bath; homelike; L. Drexel 6898 after 5.

MICHIGAN, 3952—TO RENT—NICELY furnished front rms.; steam; phone; L exp.; $2.50-$4.00.

MICHIGAN, 5137 — TO RENT — LARGE front rm.; steam; bath; free phone; $3.50.

MICHIGAN, 5118, 1ST—TO RENT—BIG cheerful rm., kitch. priv. opt. Drex. 5245.

MICHIGAN-AV., 3420—TO RENT—LARGE furn. rm.; conn. bath; garage; desirable.

MICHIGAN, 3223—TO RENT—FRNT SUITE with bath; stm.; elec.; other rooms.

MICHIGAN, 3620, 3D—TO RENT—NEWLY fur. rm.; stm., bath; priv.; reas. Doug. 3573.

MICHIGAN, 5010—TO RENT—CHOICE FRT. rm., lavatory, 51st-st. L. Free phone. Reas.

OAKENWALD, 4453, 3D—TO RENT—LGE. frt. rm., also sgl.; mod.; 43d L, I. C.

OAKWOOD-BLVD., 721—TO RENT—LARGE front furn. room; priv. lav.; also room priv. bath; Kenw. L, I. C., surf.

OAKWOOD-BLVD., 862, 2D—TO RENT—Outside rm., adj. bath; priv.

OAKWOOD-BLVD., 719, 3D, EAST — TO Rent—Front room; large closet, priv. fam.

PRAIRIE-AV., 4557—TO RENT—FRONT rm.; private family; 1 blk. "L." Kenwood 5622.

PRAIRIE, 5000, 2D—TO RENT — OUTSIDE rm., all mod. convs., suit. 1 or 2; blk. L; reas.

PRAIRIE-AV., 4619—TO RENT—NEWLY furnished light, airy rooms in modern apt. Apply at address or phone Oakland 1879.

PRAIRIE, 2922—TO RENT—COZY OUTside room; priv. bath; gent.; $4. CRONE. Calumet 4071.

PRAIRIE, 5621, 2D — TO RENT—BEAUT. lrg. frt. rm.; twin beds; 1 sgle. Eng. 3664.

SO. PARK-AV., 5588, 3D—TO RENT—LGE. heated rm., priv. fam., breakfast. 56th L.

SO. PARK-AV., 5812, 2D—TO RENT—LRGE. nicely fur. rm., st. ht., opp. pk. Norm. 8280.

VINCENNES, 4600, 3D—TO RENT—COZY outside rm., mod., priv.; $3; L surface.

UNIVERSITY-AV., 6157, APT. F—TO RENT —2 cozy rms., mod.; 1 blk. L. Hyde Pk. 7570.

WOODLAWN-AV., 6336—TO RENT—NICEly fur. outside rms.; reas.; 1st.

TO RENT—LARGE, LIGHT, AIRY, WELL furn. room, suitable 2; no other roomers; blk. L express, short blk. Wash. Park; all home comforts. Kenwood 5641.

TO RENT—TO LADY, NICE RM.; STEAM ht.; mod.; good trans.; Christian Scientist pref. After 7 p. m. Kenwood 4998.

WOODLAWN, 6148, 1ST—TO RENT—NICE furn. rm. adj. bath; I. C., L, sur.

TO RENT—LARGE FRONT ROOM; STM.; bakpg. priv.; ref. Ph. Douglas 7373.

TO RENT—ROOMS—SOUTHWEST.

SIXTY-SEVENTH, W., 1645, 2D—TO RENT —Single rm.; priv. fam. Call Sun. or ve. Reas. Normal 1087.

TO RENT—ROOMS—NORTH.

ARLINGTON-PL., 432—TO RENT—DESIR. rm., suit. 1-2; ½ blk. pk. and Clark; p. fam.

ARLINGTON, 429—TO RENT—COMFORT. rm.; run. water; blk. Lin. Pk. Diver. 2854.

ASTOR, 1216—TO RENT—BEST LOCALITY in city; comfortable rms.; rates reasonable.

AUBERT, 2037—TO RENT—PARLOR, 1 OR 2; $4.50; stm.; Linc. car; elec.; L. Well. 6199.

BEACON-ST., 4427, 2D—TO RENT—LARGE, well furnished room for 1 or 2 gent.; conn. bath; shower; large closet; phone; home privileges; reason. Edge. 7977.

BELLE PLAINE-AV., 1417—TO RENT—Newly furnished room.

BRIAR-PL., 715, 2D—TO RENT—NICELY furn. room; stm. ht.; elec.; Belmont exp.; $2.50.

BROADWAY, 5401—TO RENT—LARGE frt. rm.; 3d; steam, bath, elec.; $3; 1 blk. L sta. Ph. Ravenswood 4729. RUNDELL.

BROADWAY, 3922—TO RENT—DESIRABLE outside room, modern apt.; Sheridan exp. Wellington 8214.

BROADWAY, 3044—TO RENT—LGE. FRT. rm.; single or suite; good transp.; all conv.

BUCKINGHAM-PL., 633 — TO RENT—MOD. rm., stm., elec., priv.; "L." Grace 9080.

CARMEN-AV., 1316, 2D—TO RENT—LIGHT rms., 1 or 2; stm.; Argyle L; $3-$4. Edge. 98.

CLARENDON, 3923, 3D—TO RENT—LARGE sunny rm. for 1 or 2; priv. fam., mod. apt., 3 blks. Sheridan sta. Wellington 679.

CLARK-ST., N., 3158 — TO RENT — NEW Lake View bach. apts.; run. water every rm.; showers; 1 blk. L and 3 cars. Well. 969.

CLARK, N., 1914—TO RENT—NICELY fur. single, double; stm.; elec.; board opt.

CORNELIA, 747, 1ST—TO RENT—BEAUT. furn. front rm., suit. 1 or 2; mod. apt.; Addison sta. Brdwy. cars. L. V. 1367.

CORNELIA, 1449—TO RENT—LADY EMP. will share beaut. 4 rm. apt. with refined lady; all conv.; refs. Lake View 803.

DAKIN, 905, 2D — TO RENT — ATTRACT. double or single rms.; priv. bath; $2.50 up; Sheridan Exp.

DAKIN, 846—TO RENT—LARGE AND SINgle beaut. rms.; Sher. L. Grace. 9155.

DAKIN, 906—TO RENT—LARGE OUTSIDE rm., blk. Sher. "L"; pri. house. Grace.9929.

DAYTON, 2222 — TO RENT — LARGE OUTside rm., well furn.; mod.; gentleman; breakfast; nr. N. W. L; priv. fam. Linc. 862.

DEARBORN-ST., 1301—TO RENT—IN BACHelor res., eleg. furn. lg. frt. rms., adj. baths; elec.; bkfst.; clean, homelike surroundings.

DEARBORN, N., 1301—TO RENT—TO MEN, elegt. frt. rms.; adj. baths; ele. home sdgs.

DEARBORN, 1425—TO RENT—LRG. SUNNY front rm., stm., elec.; gentleman. Warren.

DEARBORN-ST., N., 1334—TO RENT—LGE. warm front rooms; mod. conv.; good trans.

DIVERSEY-PKWY., 601—TO RENT—BENTmere—N. Clark, 2701-3, the "Leon." Broadway, 4525. Swellest bachelor rooms in city. Enough said. Call. $3.50 and up. Phone Diversey 2810.

DIVERSEY-PKWY., 1035, 2D—TO RENT—Rm., stm., elec.; blk. L sta.; reas. Linc. 3797.

DOVER, 4450, 1ST—TO RENT—NICE, bright, well furn. rm.; mod.; meals opt.

EASTWOOD, 2906—TO RENT—CONGENIAL family has beautiful outside rm. adj. bath; home privil.; chance to motor to bus. ½ blk. Ravenswood L. Monticello 1573.

GALT, 901, 3D—TO RENT—COZY OUTSIDE room, reas. Sunny. 3179. Wilson exp.

GLENWOOD, 6724—TO RENT—LARGE furn. rm., priv. residence, nr. Rogers Pk. "L" sta. Rog. Pk. 4252.

GLENWOOD, 4925, COR. ARGYLE, 1ST—To Rent—Front rm. with sun parlor, $3.

KENMORE-AV., 4923—TO RENT—IN THE "Argyle," near Argyle station, newly fur. rms., single or en suite. See MRS. DAVIS.

KENMORE, 4345, 1ST—TO RENT—PLEASant room in private family, reasonable; 1 blk. Wilson express, Buena station.

KENMORE, 4834, 3D—TO RENT—ROOMS, single or en suite; modern; Wilson ex. Edgewater 1487.

KENMORE, 4302, 3D—TO RENT—NICELY furn. lge. light rm., mod. aut., every conv., priv. fam.; must be seen to be appreciated.

KENMORE, 4636—TO RENT—ATTRACTIVE front or side rm., modern apt.; $3-$3.50; Wilson ex.

KENMORE, 4733—TO RENT—FRONT RM., with alcove, for 2; kitch. priv.; Wil. exp.

KENMORE, 4807, 1ST—TO RENT—FRONT parlor, suitable 2; board opt. Sunnyside 9487

KENMORE, 4748, 3D—TO RENT—LIGHT, newly dec. rm., 2 windows; Wilson ex. reas.

KENMORE, 4343, 3D—TO RENT—NICELY furn. front room; priv. fam.; Wilson ex.

KENMORE, 4302, 2D—TO RENT—LARGE attrac. rm., 1 or 2; Wil. exp. Grace. 3283.

KENMORE, 4627, 3D—TO RENT—ATTRAC. large rm. Call eves. Edge. 9249.

KENMORE-AV., 4946, 1ST, NR. ARGYLE—To Rent—Single rm.; gentl. pref.; L. surf.

LELAND, 937, 2D—TO RENT—LARGE LT. well furn. rm.; Wilson ex. Sunny. 3601.

LELAND, 910, 3D—TO RENT—MOD. SOUTH frt. rm., suitable 2; nr. Wil. L.

LELAND-AV., 1248—TO RENT—SINGLE room, modern conv.; Wilson "L."

MAGNOLIA, 4454, 1ST—TO RENT—LARGE, warm, sunny room, attractively furnished; high class apt.; gentleman; $3.50. Beecher.

MAGNOLIA, 4657, COR. LELAND, 2D—TO Rent—Nicely furn. sing. rm.; Wils. ex.

MAGNOLIA, 4533, 3D—TO RENT—FURN. front room, priv. fam.; a gentleman; $4.

MALDEN, 4607, 3D—TO RENT—LG. WELL furn. rm.; men; priv. fam.; mod.; Wil. ex.

OAK, E., 48, 2D—TO RENT—FRONT ROOM, stm. heat, elec. light, hot water; walk. dist.

PINE GROVE, 3706, 3D—TO RENT—WELL furn. front rm.; fine loc.; private family; best trans.; break. opt.; gent. Well. 3202.

PINE GROVE, 3752, BL. 3 CARS.—TO RENT—Parlor suite; run water; cozy home for 2 or 3 gents; also single rm. Grace. 3466.

PINE GROVE, 3708, 3D—TO RENT—PL. rm.; mod. apt.; priv fam. Lake View 5644.

RACINE, 4411—TO RENT—ATTRACT. LGE. sunny parlor; also single rm.; Wil. ex. Edge. 6778.

RACINE, 4435—TO RENT—DOUBLE, SINgle ft. rms., bath, stm.; Wils. ex.; $2.50 up. Sunny. 3482.

RACINE, 3626—TO RENT—DESIRABLE front room in modern private home. Wellington 8622.

ROKEBY-ST., 3947, 3D—TO RENT—LARGE rm.; mod.; 2 gents; no other roomers; Sheridan L.

ROKEBY, 3553, 2D—TO RENT—MODERN connected living and bedroom, $5.

ROSLYN-PL., 439—TO RENT—LARGE front rm.; lav.; elec. light; H. W. heat; handsomely furn.; suit. for 2. Lincoln 6430.

RUSH, 650—TO RENT—FURN. RMS.; WAter, steam, closets, best loc.; walk. dist.

RUSH, 962, 2D—TO RENT—LGE. DOUBLE room; steam, elec.; also single room.

SHERIDAN-RD., 4918 — TO RENT—MOD. light, new, beaut. furn. rooms, reasonable; good trans. Edgewater 7309.

SHERIDAN-RD., 4644—TO RENT—ELEG. furn. rm., with or without bath; $4.50 wk. up; priv. phones; hotel service. Edge. 3197.

SHERIDAN, 807, 1ST—TO RENT—FRT. rm. adj. bath; gentlemen; Bismarck; Sher. ex. Well. 3180.

SHERIDAN-RD.—TO RENT—UNUSUALLY beaut. furn. rm., for 1 or 2, in my mod. apt.; ex. trans. Grace. 898. Reas.

SHERIDAN, 4062, 3D—TO RENT—FRONT and side rms., closets; priv. lav.; conv. to bath; blk. Sher. sta. Well. 1155.

SHERIDAN-RD., 4553, 3D APT.—TO RENT —Beautifully furnished large front room, adj. bath; Wilson exp. Gentlemen only.

SHERIDAN, 5012—TO RENT—NICELY furn. rm. in priv. home; Argyle L; gent.

SHERIDAN, 4009, 3D — TO RENT—ATtract. frt. rms., single or en suite; Sher. ex.

SHERIDAN, 4609, 1ST—TO RENT—ATTR. large rm.; run. water; Wilson exp.

SHERIDAN-RD., 4061—TO RENT—WARM, bright rooms; block Sheridan ex.; reas.

SHERIDAN, 4065—TO RENT—LARGE COR. rm. for 1 or 2 men; 3 baths; Sher. ex. Moe.

SHERIDAN, 4636 — TO RENT—ROOMS OR suites; priv. bath; porches. Sunny. 2760.

SHERIDAN, 4815 — TO RENT—NEW FUR., comfortable, homelike room; Wilson exp.

SHERIDAN, 4655, 1ST—TO RENT—NICELY furn. rm., gent. Wil. exp. Sun. 9507.

SHERIDAN, 4436, 3D—TO RENT—ATTRAC. front rm., adj. bath; priv. fam.; Wils. ex.

SHERIDAN-RD., 4049, 1ST—TO RENT—UP to date, newly furn. rms., L exp. Well. 8080.

SHERIDAN, 4531, 2D—TO RENT—DESIRAble outside r.; mod. apt.; Wil. ex. Sun. 3831.

SHERIDAN, 4538, 3D—TO RENT—LGE. RM. with bath; 3 in fam. Sunnyside 2109.

STATE-ST., N., 1018, ENTRANCE H. FLAT 6—To Rent—Furn. rm.; only those looking for a home with 1st clas ref. need apply.

ST. JAMES, 422 — TO RENT — OUTSIDE room; lav.; steam; elec. Stevens. Lin. 6357.

SUNNYSIDE, 924, 2D—TO RENT—BEAUTIful living room, sun parlor suite, to 1 or 2 or single room with bath. Edg. 2084. Gentleman preferred.

WELLINGTON-AV., 634, 1ST—TO RENT—Room, light breakfast, to lady employed, $3.

WILSON, 918, 1ST—TO RENT—ELEGANTly furn. rms.; lavatory; Wilson ex.; $3 up.

WILSON-AV., 904, 2D — TO RENT—FRONT room or suite; private lav.; kitchen priv.

WILTON, 3761, 1ST—TO RENT — FRONT parlor rm., suit. 2; priv.; blk. L. Grace. 7601.

WINDSOR-AV., 917, 3D—TO RENT—Pleasant front room, private family, for ladies or mar. couple; Wilson exp. Sunnyside 2959.

WINNEMAC, 1304, 2D—TO RENT—SUNNY front rm., stm. 2 blk. Argyle "L."

WINTHROP, 4869, 1ST—TO RENT—NEWLY furn. rm.; Wil. ex.; $3. Sunny. 6281.

WINTHROP, 6038—TO RENT — LARGE, warm, clean lt. rm.; reas. Edgew. 8545.

WRIGHTWOOD, 612, APT. O—TO RENT—Mod. front rm.; ex. trans.; reas. Linc. 1608.

TO RENT—LARGE FRONT ROOM, WELL furnished, modern, small priv. family; nr. Wilson L sta. Ph. Sunnyside 2520.

TO RENT—FINE, LT. FR. RM. IN BACH. apt.; no other roomers. N. S. Phone [illegible] V. 3971.

TO RENT—SUITE OF ROOMS AND BATH; private entrance; suitable two gentlemen or man and wife. Edgewater 3920.

TO RENT—KENMORE, NR. LAWRENCE; desirable rm.; fam. of 2; gents. Edge. 3092.

TO RENT—COZY FRONT ROOM, STRICTly private home. Phone. Irving 1438.

TO RENT—ROOMS—NORTHWEST.

BOYNE-AV., 1505, 2D—TO RENT—FURN. rms.; ex. trans. "L" and surface.

TO RENT—ROOMS—WEST.

ASHLAND-BLVD., S., 611—TO RENT — 2 adj. rms. and single; s. h. run. water.

COLORADO-AV., 4025 — TO RENT—FRONT rooms, entirely private, with bath; "In-a-Dor" bed; all conveniences; men. Garf. 9146.

HAMLIN, S., 146, 2D—TO RENT—NEAT furn. mod. frt rm., opp. Garf. golf house.

JACKSON-BLVD., 3527, NR. GARF. PK.—To Rent—Pleas. dble., single rm. Ked. 6242.

MONROE-ST., 3348—TO RENT—MODERN furnished room in private home; couple or gentlemen; board optional; ref.

PARK-AV., 3331—TO RENT—ELEGANT front room; private shower bath; sleeping porch; modern residence; board opt.; gents; near L and 3 car lines.

MONROE, 3500, 3D—TO RENT—LGE. MOD. frt. corner rm.; 3 windows.

POLK, 3320—TO RENT—RM.; PRIV. FAM.; elec. light; stm. ht. Garf. 7748.

TO RENT—ROOMS—WEST.

WASHINGTON-BLVD., 2914 — TO RENT—Beautiful room, piano, steam, elec.; meals.

WASHINGTON-BLVD., 2152—TO RENT—Attract. mod. rm.; suit. 2; reas. Mershon.

TO RENT—STM. HEATED RM.; 2 IN FAM.; no other roomers; will give brkfst. Austin 3649.

TO RENT—HOUSEKEEPING ROOMS.

South Side.

BERKELEY, 4212—TO RENT—2-3 RMS., $4-$7; r. water, stm.; Ken. L. I. C., 43d surf.

BLACKSTONE-AV., 5832, 3D—TO RENT—A1 suites, $16-$25; concession. FRITZ.

BRYANT-AV., 540, NR. 35TH AND COTtage Grove—To Rent—Attractive conn. hkg. rms.; everything complete; $4.00 up.

CALUMET, 5309, 2D—TO RENT—RM. WITH kitchen privil., or will share apt. with congenial marr. couple. Kenwood 4884.

CALUMET, 5258—TO RENT—3 FRONT rms., complete hskpg.; mod.; blk. L. Drex. 4798.

CALUMET, 5745, 2D—TO RENT—BEAUT. frt. suite, also sing., kitch. priv. Norm. 1885.

CALUMET, 4749, 1ST—TO RENT—3 ROOM suite; stm., range, pch., sink, tubs; L exp.

CALUMET, 5000, 1ST—TO RENT—3 FRT. rms.; pri.; stm., gas range, sink; L ex.; reas.

CALUMET, 4830—TO RENT—2 RM. SUITE; priv. kitch.; run. water; elec. light. READ.

CALUMET, 5717, 3D—TO RENT—BEAUT. lt. outside rms.; kitch. priv.; nr. L. Morgan.

DORCHESTER, 5717—TO RENT—COMfortable 4 rm. suite; rear; steam, furnace; complete; conv. to bath; $26 mo.

ELLIS, 4400—TO RENT—ELEGANT 2 RM. front apt.; stm., elec.; priv. lav.

ELLIS, 6528, 2D—TO RENT—2 LARGE FUR. sunny rms. and kitchen; steam; $6.

FIFTY-SIXTH-ST., E., 226—TO RENT—Wanted—Married couple to share furnished flat; modern. BENNETT.

FORTIETH, E., 411—TO RENT—FURN. 3 rm. frt. apt.; stm.; linen, silver, range, refrig.; also sing. rm.; Ken. L. Grand-blvd. sta. BLACK.

FORTY-FOURTH, E., 800, 3D—TO RENT—4 large, lgt., desirable rms., single or en suite, for hskp.; reas.; other rms.

FORTY-FOURTH-PL., E., 1219—TO RENT—1-2-3 hskpg. rms.; stm., pch.; $3 up; I.C. L.

GRAND-BLVD., 3750-52—TO RENT—COZY 2-3 r. hkg. apts.; fac. blvd.; also sing. rm.

GREENWOOD-AV., 4404—TO RENT—VERY desirable 2 or 3 rm. front suite, aso kitchenette; high class bldg.; nr. I. C., L, and surf.

GREENWOOD, 4348—TO RENT—ATTR. 3 rm. suite, comp.; pch., stm., elec.; $30; I. C., L, surf.

GROVELAND-PK., 639, NR. 34TH-ST.—To Rent—2 rm. suite; steam, run. w.; quiet home; reas.

INDIANA-AV., 3031, 2D—TO RENT—WELL furn. parlor suite; complete hskpg. Rose.

KENWOOD, 6541—TO RENT—2 OR 3 FUR. or unfurn. hskpg. rms., stm., elec.; reas.

KENWOOD, 5102, 1ST FL.—TO RENT—Connect. frt. rms.; hskpg. priv.; mod.

LAKE PARK, 4352—TO RENT—UNUSUALly desirable 3 rm. suite; private bath, porch; handsomely decorated, furnished; I. C., L exp. "A refined, clean, comfortable place to live."

LAKE PARK, 3834—TO RENT—3 R. SUITE, completely furn.; h. w. heat, elec.; I. C. ex.

MICHIGAN-AV., 2446—TO RENT—ATTRACtive hskpg. suite, 2 rooms and bath; completely furnished; beautiful building, close in; $6 to $14 weekly. Phone Calumet 5428.

MICHIGAN, 4149—TO RENT—COZIEST 3 rm. apt. in city, furn. comp. for hskpg.; piano; private porch; L, surf. 1 blk. Warner.

MICHIGAN, 3340—TO RENT—MOD. 2 R. suite; fully equipped kitch.; 1 rm.; run. w.

MICHIGAN, 5608—TO RENT—2 OR 3 RM. hskpg. suite; steam heat; $20 up.

MICHIGAN, 4545—TO RENT—COMP. FUR. 2-3 rm. hskpg. apt.; pri. bath; kitch.

PRAIRIE-AV., 4307—TO RENT—BY WK. OR mo., 2 or 3 rm. hskpg. suites; steam, electric. ROBERT.

PRAIRIE, 5252, 3D—TO RENT—LGE. FRT. room; privte kitcen; 51st L. RAY.

SOUTH PARK, 3331—TO RENT—BEAUTIful suite; pri. bath; elec.; compl. hskpg.

S. PARK-AV., 3251—TO RENT—PARISIAN 1 rm. suite; kitchenette, bath; comfortable; electric light; $6 wk. Ph. Douglas 4995.

SOUTH PARK-AV., 3249—TO RENT—1 TO 3 rms.; kitchens, kitchenettes; steam; reas.

STONY ISLAND, 6114—TO RENT—3 RMS., kitchenette, bath; fine location; best trans.

SOUTH PARK, 3412—TO RENT—FRONT 2 r. suite; also parlor; mod. Doug. 164.

THIRTY-SIXTH, E., 541—TO RENT—2 LGE. attractive outside rms.; similar to small apt.; gas range, sink, icebox; all conv.; in priv. fam. Douglas 6151.

THIRTY-FIRST, E., 551, COR. LAKE PK.—To Rent—2 furn. front rms. for hskpg., $5; others $3 up; steam; all conveniences.

THIRTY-NINTH, E., 867—TO RENT—3 completely furn. rooms; stem heat, gas range, and sink; conv. for 3 or 4.

UNIVERSITY, 6558, 2D—TO RENT—SHARE mod. 6 rm. apt. for 2; L. I. C. H. P. 2270.

VINCENNES-AV., 3559—TO RENT—ATtractive 3 rm. hskpg. apt.; newly decorated; steam heat, electric light; linen and silver furn.

YALE-AV., 7212—TO RENT—LGE. SING. or dbl. hskpg.; ex. trans. Stewart 8352.

North Side.

ARDMORE, 1268—TO RENT—NICELY furn. sunny suite; stm.; private kit.; mod. home; 2 blks. L. Edgewater 9011.

BISSELL-ST., 2140, SUITE 350—TO RENT—Furnished rooms for light housekeeping.

BROADWAY, 4901—TO RENT—CLEAN, comf. 2 rm. suite, kitch.; stm. Sun. 3794.

CLARK, N., 1352—TO RENT—2 RM. SUITE; also single room; employed preferred.

CLARK, N., 1646, OPPOSITE PARK—TO Rent—1 to 3 rms.; also basement; phone.

CLIFTON, 4507—TO RENT—NEWLY DECorated 2 room suite, real kitchen; also room with cooking closet; 1 block Wilson express.

DAKIN, 824, 3D—TO RENT—NICELY FURnished 3 room suite; real kitchen; Sheridan express. Graceland 1102.

DAKIN, 903—TO RENT—HSK. SUITE, LG. frt. rm., also sgl.; steam ht.; elec.; Sher. L.

DOVER, 4726, WILSON DIST.—TO RENT—Or will share modern flat. Sunnyside 9162.

EDGECOMB-PL., 955, 2D—TO RENT—3 lrg., lgt., sunny rms., compl. furn. hskpg.; range, pantry, porch; suit. 2-3. Sher. L.

EUGENIE-ST., 146, 3D—TO RENT—LARGE 2 rm. front suite; steam, elevator, elec.

KENMORE-AV., 4326—TO RENT—MODERN, newly furnished 2-3 room housekeeping apartment; private home.

ORCHARD, 2038—TO RENT—TWO NICELY furnished outside rooms; comfortable, homelike. Lincoln 4729.

ORCHARD, 2218—TO RENT—TWO LARGE unfurnished rooms; private residence; heat, electricity, gas range; reasonable.

ROSLYN-PL., 416—TO RENT—HSKPG. rms.; el., r. w., h. w. ht.; ¼ blk. Linc. Pk.

SCHILLER, W., 17—TO RENT—2 HSKPG.; run. water, elec. light; $5. Superior 2380.

SHERIDAN, 4070—THE IRVINGTON—TO Rent—Large attract. outside rms.; run. water, shower bath; Sheridan exp.

SHERIDAN, 4541—TO RENT—DESIRABLE hskpg. suite; Wils. exp. Deiderícksen.

SHERIDAN, 928—TO RENT—3 RM. HSKPG. suite, complete; blk. Sher. exp. Well. 4020.

SHERIDAN-RD., 4460, 3D—TO RENT—3 eleg. rms.; $10 wk.; real kitchen.

SHERIDAN, 4815—TO RENT—NEWLY AND completely furn. hskpg. apt.; Wilson "L."

SUNNYSIDE, 1001, 2D—TO RENT—LGE. front rm.; blk. Wil. sta.; kitch. privilege. Edge. 7116.

WILSON-AV., 1362—TO RENT — NEWLY furn.; high class bldg. Edge. 1539.

WINTHROP, 4871—TO RENT—1-2-3 ROOM hskpg. suites; bath; also sleeping rooms.

WINTHROP, 4721, 3D—TO RENT—1 OR 2 lge. outside rms.; kitch. privilege; Wil. ex.

WINTHROP-AV., 4641, 1ST—TO RENT—Sing. rm.; suit. lady; kitch. privil.; Wil. ex.

WINTHROP-AV., 4710—TO RENT—COMP. furnished hskpg. suite; Wilson ex.

WRIGHTWOOD, NR. CLARK, LINC. PK.—To Rent—Beaut. sunny front suite; kitch., lav.; steam, elec.; reas. Diversey 3853.

WRIGHTWOOD, 538, 2D—TO RENT—3 RM. suite, priv. kitch.; priv. fam.; stm.; nr. Linc. Pk.

West Side.

CARPENTER-ST., N., 161—TO RENT—Strangers arriving in Chicago or parties rooming or boarding should see the two room suites, complete for hskg.; elec. light, dishes, bedding, $2, $3, and $3.50 week. We have respectable tenants and rooms for more. So quiet here it's called "Peaceful Valley."

MONROE-ST., 2531 — TO RENT — TWO pleasant hskpg. rooms, phone, laundry, $4.

MONROE, 1755—TO RENT—LGE. SUNNY rm.; priv. phone; hskpg.; $3.50. West 4757.

WASHINGTON-BLVD., 2147—TO RENT—Furn. rm.; hsk.; stm., elec.; $ 50.

TO RENT—WOMAN EMPLOYED WILL share her home or rent room to married couple or lady. Ph. Belmont 4772, eves.

WANTED—TO RENT—ROOMS.

WANTED—TO RENT — A NICE, COZY front room or parlor in private family on Lake Shore-drive or between Broadway and Lakeside, for a young officer just arrived from France, engaged in foreign and domestic business. Address P H 543, Tribune.

W... 2D — TO RENT — ROOMS AND breakfast by young man in private family; near 47th or 51st L; won't consider rooming house. Address J 197, Tribune.

WANTED—TO RENT—BY 2 GENTLEMEN, 2 connect. rms., furn. with bath, or suite, with service, nr. 43d or 47th L sta. Address J 327, Tribune.

WANTED—TO RENT—ROOM, PRIV. FAM.; lady emp.; nr. 43d-st. Address J 54, Tribune.

BOARD AND LODGING—SOUTH.

BERKELEY, 4425—WARM FRT. SUITE or sing.; lav.; elec.; excel. table; Ken. L. I. C.

BLACKSTONE-AV., 4800—THE MONTROSE—Facing lake. A small, homelike hotel. Unusually attract. rooms. I. C. ex. and surf.

BLACKSTONE-AV., 5338, THE GREYstone—Spacious outside rooms with lav. or bath.; famous for SUP. TBL.; I. C. exp.

CORNELL-AV., 5227—NO SERVANT PROBlem here—Excellent service and table; sunny room or suite, private bath, every comfort; family or individual; 10 m. I. C. trains; ... I. C., 53d-st.; references.

DORCHESTER, 4720—LARGE FRT. ROOM; lav., adj. bath; steam; excellent table.

DREXEL-BLVD., 3967, WARWICK MANOR—Large beautifully furn. front rms.; mod.; finest table.

ELLIS-AV., 4300—ATTR. WINTER RM.; 1 or 2; good board; stm.; excel. trans.; refs.

ENGLEWOOD—SINGLE ROOM, PRIVATE home; board optional. Normal 4361.

FORTY-EIGHTH, E., 438, NR. GRANDblvd.—Sgl. fr. r.; lav.; bkfst. opt. Ken. 76.

HARPER-AV., 5208—A REAL HOME FOR young people; best table in Hyde Park; steam, elect. lights; 53d, I. C., and surf.

HARPER-AV., 5406—MOD. RES.; ATTRAC. rs., lav., stm.; fine table; I.C.ex. H.P. 3174.

KENWOOD-AV., 4756 IN BEAUTIFUL CASTLE INN Kenwood; 2 large rms. Ph. Drexel 1786. Best home cook.; I.C.

KIMBARK, 6219, 3D—NEWLY FURN. FRT. rms., sing. or en suite; r. w.; $8 up; exc. table; home cook; nr. I. C., "L." H. P. 6001.

LAKE PARK-AV., 4757—THE BELGRAVE—Men, are you looking for things to eat as good as mother made? With all home comforts. Single and double rooms with running water; I. C. and surface.

LAKE PARK, 3901—NEWLY DEC. SUNNY rm.; stm.; pri. lav.; unusual board; $6 up; I. C., L.

LAKE PARK, 3860—NEW OWNERSHIP, large, light doub., sing. rms.; run w.; exc. table; blk. L, I. C., surf. Oakland 2551.

MICHIGAN, 2902 — COZY, BRIGHT, SUNny rooms; very comfortable; fine German table; single, $6.50 up; double, $12 and up.

PRAIRIE, 4400, 3D—PLEASANT MOD. rms.; 1 or 2; ex. bd.; lav.; reas.; L. ex. Ken. 6596.

PRAIRIE, 4406, 3D—STRICTLY NEWLY fur. rms.; 1 or 2; exc. board; L ex., surf.

STEWART-AV., 6608—FRONT ROOM EXcel. table; 1 blk. L; reas. Went. 7643.

WASHINGTON PK.-CT., 4959, COR. 50TH-st., short blk. east Grand-blvd.—Mansion rooms; plain board opt.; comfort, economy.

2 SOUTH FRONT ROOMS, EN SUITE; private home; board opt.; stm. ht.; elec.; L. C., L exp. Midway 3554.

60TH-ST.—GOOD HOME FOR 2 GIRLS; $8 each; I. C., "L." Ph. Hyde Park 953.

NURSE WILL CARE FOR INVALIDS, nervous patients in my cozy home. Ken. 193.

BOARD AND LODGING—NORTH.

CATALPA-AV., 1024—A real home without the home worries in a beautiful lg. cor. res.; priv. bath; run. w.; N.W.L. Edg. sta. COTACO LODGE. Edge. 156.

DEARBORN, 1257—SUNNY PARLOR, SINgle rm.; r. w.; stm.; elec.; a home for young people.

ELM, E., 68 AND 71 — NEWLY FURN. rooms, modern, board opt.; ½ blk. from lake.

GOETHE, W., 9—MOD. ROOMS; 2 LARGE adj. bath, men; board optional. Sup. 4070.

DEARBORN, N., 1261 — DOUBLE ROOMS, with bath; other rms.; excel. table. Spr. 2308.

DEARBORN, N., 1125—SINGLE ROOM, steam heat; also day board.

GRACE, 835—MOD. HOME FOR REFINED people; bl. L ex.; good table; $6.50 up; ref.

HURON, E., 229—MODERN, AIRY ROOMS; congenial guests; home cooking; walk. dist.

KENMORE, 5642 — ATTRACTIVE SUITES. Colchester Inn., and sing. rms., priv. baths. Edge. 1750. Bryn Mawr ex. sta.

KENMORE, 5642, Colchester Inn. Edge. 1750. ATTR'CTIVE SUITES and sing. rms.; priv. baths; Bryn Mawr sta.

Colchester Inn. Edge. 1750. KENMORE, 5642. ATTR'CTIVE SUITES and sing. rms.; priv. baths; Bryn Mawr sta.

KENMORE, 4727—DOUBLE, SINGLE RMS., $6.50 up; without bd., $2.50 up; Wils. exp.

KENMORE, 4657—LOVELY FRONT ROOM; priv. lav.; ex. home table Wil. ex. Edg 6008.

MAGNOLIA-AV., 4516—BEST AMER. AND European plan fam. hotel; mod. conv.; exc. trans.; balls, parties; rates. Sunny. 2902.

ROSLYN-PL., 433—RMS.; EXCEL. BD., R. w., st., elec., ½ blk. Linc. Pk., Clark-st.

SHERIDAN-RD.—LARGE HANDSOMELY furn. front rm.; piano; $12; also small frt. rm.; adj. bath; $9; ref.; refined person emp. Grace. 3778.

SHERIDAN, 4234—ATTRAC. FRONT RM., priv. res., h. w. ht.; gd. bd.; Wil.-Buena L.

WINTHROP, 4727—LGE. OUTSIDE RM., priv. home; German cooking; reas. Edge. 7404.

WISCONSIN-ST., 226, OPP. LINCOLN PK.—Bright rooms, run. water; excel. table; 15 min. to loop; $6.50 up. Lincoln 1343.

WRIGHTWOOD, 635—PLEASANT FRONT rm.; run. water, steam; and small rm.; reas.

BACHELOR WITH BRIGHT 6 R. APT., 20 min. to loop, has rms. for 2 bus. men; maid service; home comforts. Ph. Sunday aft. or any eve. Ref. Wel. 4326.

ROOMS WITH PRIVATE BATH IN HIGH class large residence, near Wilson-av. L; hot water heat and all modern conv.; home cooking. Address G 474, Tribune.

PLEASANT OUTSIDE RM.; HOME TABLE; stm.; Lnc. Pk.; 20 min. loop. Lincoln 3673.

BOARD AND LODGING—WEST.

ARTHINGTON, 4055—BOARD, RM.; GOOD trans.; nr. Sears-Roebuck; $6.50. Ked. 6061.

CONGRESS-ST., W., 4350—WARM. ATtract. rm., with board, $7. Ked. 6877.

ROBEY, S., 209—SUNNY ROOM IN PRIvate family; board reasonable; phone.

MID-TOWN CLUB, FREE MEMBERship 1st 10 gentlemen; 1122 W. Adams-st. Strictly modern. finest accom.; $5-$6.

BOARD & LODGING—MISCELLAN'S.

ACCOMMODATION FOR 1 PATIENT IN nurse's priv. home, S. Side. Ph. Blackstone 1607.

HOTELS.

BREWSTER HOTEL, 500 Diversey-blvd. Phone Lake View 570. AT NORTH END OF Lincoln Park, east of Clark-st. Excellent cafe on top floor with unsurpassed view overlooking lake; small suites for those desiring attractive location at moderate prices. Under new management.

HOTEL LA STRAIN AND ANNEX—3535 Ellis-av. American and European plan. Cozy steam heated, elec. lighted rooms, single or en suite; phone in every room; elevator service day and night. American plan, single, $8 to $12 week; double, $14 up; special family rates; best home cuisine; European, attractive weekly and monthly rates; 1 blk. to I. C. and surf. lines; 10 min. to loop. J. O'DONNELL, Prop. Ph. Douglas 7100.

Fernwood Apt. Hotel,
4050 SHERIDAN-RD.
2-3-4 room apartments, with kitchenette; privacy of a home with high class hotel service; ½ BLK. SHERIDAN "L" EX. STA.; 15 min. to loop; 2 BLKS. TO LAKE. Wellington 36-37. See advt. under Furn. Apts. North.

HOTEL EUCLID. 6733 Stony Island-av. Phone Midway 9989. All rooms with private bath, elegantly furnished. $25.00 a month and up. $8.00 per week and up; European or American plan; best service.

THE CAMBRIDGE APARTMENTS. Newly built. 530 Diversey-pkwy. Lake View 6401. STRICTLY FIREproof 1, 2, 3, rm. furn. apts.; maid, janitor, elevator, and vacuum service; 1 blk. Lincoln park. 20 min. to loop. Reasonable rates.

HOTEL BENTMERE, 601 DIVERSEY-PKY. PHONE DIVERSEY 2810. New, modern rooms, single or en suite, with or without bath. Phone in every room. Best transportation. $4.50 and up per wk.

NORTH SIDE. HOTEL KELLSHORE, 738 IRV'G PK.-BVD. HOUSEK'G APTS. CALIFORNIAN APTS. $75 monthly, $20 wkly. See advt. under Furnished Apts. North Side. Write for booklet.

HOTEL PLYMOUTH. Phone Edgewater 9200-1-2-3. NORTH SIDE'S newest modern hotel; 175 outside rooms, single, 2, 3, and 4 room suites. Broadway and Leland, 1 square no. Wilson L station.

HOTEL HAYES AND ANNEX—SIXTY-FOURTH-ST. & UNIVERSITY-AV. POPULAR PRICED FAMILY HOTEL. RATES $8 to $13 PER WEEK. AMERICAN PLAN. PHONE HYDE PARK 4400.

HOTEL HUNTINGTON, 649 E. 37th-st. Doug. 1646. EXCELLENT CUIsine. Rates: Single, $8 to $12. Double suites with private bath, $18 to $25.

THE ARLINGTON, 837 N. DEARBORN. EUROPEAN, AMERICAN. Ideal location for business people; walking distance from city. Rooms single or double; running water. Phone Superior 6713.

EASTWOOD HOTEL, 4614 Sheridan-rd. Edgewater 3197. WINTER RATES: Rooms, $5 and up; $8.50 with bath per wk.; elevated to Wilson-av.

BRADFORD HOTEL, MICHIGAN-AV., COR. 30th-st.—260 steam heated rooms; phone, elec. light, courteous service; $3-$6 wk.; office and restaurant main floor. Calumet 5653.

HOTEL MORLONDE, COR. SHERIDAN and Argyle—All modern conveniences; permanent rates, $6 per week and up; transients, $1.50 up. Sunnyside 7171.

THE BELVOIR, 1035 E. 47TH-ST. — ATtractively furnished rooms; superior table; board opt.; special permanent rates; priv. phone, run. water; I. C. and surf. Oak. 1051.

COLONIAL HOTEL, 6325 KENWOOD-AV.—Single room and board, $8; two, $14 up weekly; good table; European plan, $4 up. Phone Midway 1626.

BEST PLACE TO STOP—CHICAGO HOTEL, 50C PER DAY. $2.50 A WEEK. 22 S. CLARK-ST., close to MADISON-ST.

KENWOOD HOTEL, 47TH AND KENWOOD—Maid, elevator, and bellboy service; cafe in building. Oakland 1600.

MAKE YOUR HOME AT THE PEOPLE'S Hotel, 1734 W. Van Buren. Well furn. sgle., dble. rms.; stm., hot wat.; best trans.

HOTEL BIRCHMONT—AMERICAN PLAN. 1456 FARGO-AV. ROG. PK. 800. IDEAL WINTER HOME.

THE COLBROOKE—A HOME IN A HOTEL—Single, $8 up; double, $15 up wkly.; without bd., $3.50 up. Ken. 3185. 1136 E. 47th.

THE ARCOLA, 800 LAKE PARK-AV. — Best accommo... ions in city for the money. Rates $8 to $12.

THE NORTHROPE HOTEL, 6540 Cornell-av. Midway 5183. AMERICAN PLAN; 1, 2, and 3 room suites with bath. Home table. I. C. exp.

SOUTH SHORE HOTEL, 1454 Hyde Pk.-blvd. Ph. Kenwood 2261. BEAUTIFUL HYDE Pk.; quiet, homelike hotel; rms. with or without bath; best tr.

LINCOLN APTS., 1648 LUNT, ROGERS PK.—Rm., Murphy bed, bath, $20; $1 day. Hskpg. suites, $28 up; cafe. Rogers Pk. 900.

THE BRITTANY, 5328 Kenmore-av. Bryn Mawr L Sta. APT. HOTEL FURN. 2 r. suites, with kitchenette. Sunny. 1628.

HOTELS.

THE ST. GEORGE

ON THE MIDWAY, BLACKSTONE AND EAST 60TH-ST.

MIDWAY 5756.
15 minutes to the Business Center of CHICAGO, VIA I. C.—STA. 1 BLK.
European, $45 to $60 per month. American plan, $25 to $30 per wk., family of two.

With all the privacy of an apartment and all the conveniences and service of a high class residential hotel. Maid service when desired. Luxurious lounging rooms, lobby, parlor and dining rooms at the service of guests at all times. Each one of these models of convenience consists of a living room with cabinet wall bed, kitchenette, screened sleeping porch with awning, and private bath. Everything new and modern.

The St. George is situated in one of Chicago's most beautiful residential localities, in the midst of artistic apartment homes and close to golf links, tennis courts, parks, and beaches.

NEW HOTEL
MELBOURNE
CHICAGO'S NEWEST AND MOST UP TO DATE HOTEL. ABSOLUTELY FIREPROOF. EVERY ROOM WITH SHERMAN BATH.
A new and beautiful family hotel, on an ideal residential street, offering all conveniences and completeness of the popular downtown hotels, without their extreme prices and without the smoke and noise. Situated on Chicago's famous North Shore, in the heart of the Wilson-av. district. 18 min. from loop. 1 blk. west of Wilson L sta. 4625 N. RACINE-AV. Ph. Sunnyside 5000.

Drexel Arms
200 ROOMS.
FINEST BOULEVARD LOCATION.
Large, attractive rooms, with private bath, AT $1.50 PER DAY FOR TWO PEOPLE. Single room, with batn only, $1.25 a day. Every modern convenience; 18 minutes from center. Cottage Grove cars to door, elevated and Ill. Central two blocks. Tel. Drex. 9573. CAFE THE BEST. MODERATE PRICES. DREXEL AND OAKWOOD-BLVDS.

Y.M.C.A. HOTEL
WABASH-AV., NEAR EIGHTH-ST.
For Transient Men of Moderate Means.
1,821 OUTSIDE SINGLE ROOMS.
30C TO 50C A DAY.
CAFETERIA AND LUNCHROOM.
SHOWER BATHS ON EACH FLOOR.
Membership NOT required.

New Kaiserhof
THE HOTEL SUCCESS OF CHICAGO. ON CLARK-ST. NEAR JACKSON-BLVD. 450 ELEGANT ROOMS. 300 WITH PRIVATE BATHS. RATES: $1.00 TO $3.00 PER DAY. SPECIAL RATES BY THE WEEK. FROM $7.00 TO $18.00. TEL. WABASH 2646.

HOTEL GRASMERE, European. 4621 Sheridan-rd. Ravenswood 3701. MOST EXCLUSIVE hotel on North Shore; just completed; every room with bath; single or en suite, with private porches; lge. beautiful sun parlor; Wilson-av. sta. N. W. Elev., 18 min. to loop. Two blocks from lake.

HOTEL DEL PRADO. ON THE MIDWAY-blvd. and Jackson Park; 400 beautiful rooms with bath. American Plan. Golf, tennis, bathing at our door.

BOARD WANTED.

BOARD—AND—ROOM—BY A FEW GENtlemen in a refined Jewish family, South Side. Address J 343, Tribune.

BOARD WANTED—GOOD HOME FOR LITtle girl over 3 years; South Side. Call up MRS. PANEZ, Drexel 529.

TO RENT—HOUSES—SOUTH.

TO RENT—MODERN 10 RM HOUSE, 4355 Oakenwald-av. every rm. light, $40; will wire for electricity if desired. HALLGREN, 3315 Cottage Grove-av. Douglas 5865.

TO RENT—$27.50 FOR 8 RM. COTTAGE house; furnace heat; desirable loc. 5432 Blackstone-av. Hyde Park 8624.

TO RENT—3109 ELLIS-AV., LIGHT 9 RM. brick house; near best transportation; reasonable. Phone Oakland 3140.

TO RENT—10 R. HOUSE OR 2 FLAT BLD.; steam, electric; fine rooming; Oct. 4406 Lake Park-av.

TO RENT—10 ROOM RESIDENCE, 5109 Kimbark-av.; steam heat, furnished; $60. Address M. H. V., Hyde Park Hotel.

TO RENT—535 ALDINE-SQ., 10 ROOM house, newly decorated; $32.50 month.

TO RENT—2949 MICHIGAN-AV.; 26 ROOMS rooming; garage. Calumet 2578.

TO RENT—HOUSES—WEST.

TO RENT—3 RM. COTTAGE ON ¼ ACRE of ground; rent reas. Ph. Humboldt 5650.

TO RENT—HOUSES—SUBURBAN.

TO RENT— TO RENT— TO RENT "If it's in OAK PARK we have it." SHARPE & FURBECK, 103 N. Oak Park-av.

TO RENT—MAYWOOD HOUSES BY OWNers, $12 to $35; 28 min. to loop. BALLARD, POTTINGER & CO., 106 N. La Salle.

TO RENT—FURNISHED HOUSES.

FOR SALE OR RENT—BEAUTIFUL HOME. FURNISHED OR UNFURNISHED. SACRIFICE.
10 room stone front home near best residential section of Grand-blvd., South Side; owner leaving for California on account of death in family, anxious to dispose of same this week, or will rent this luxuriously furnished home to desirable tenant. Commission to brokers.
KENNY BROTHERS, WASHINGTON AND HALSTED-STS. Telephone Monroe 98.

TO RENT—BEAUTIFUL FURN. SUB. RES., Hubbard Woods, 8 rooms, solarium, and inclosed sleeping porch. Garage in basement. Fine lawn and shrubbery. Nearly new and strictly modern. $125 per mo. 1152 Ashland.

TO RENT — MY CORNER BLVD. RESIdence, completely furnished, for 3 months commencing Jan. 15; garage included; servants will remain if desired. Oakland 6732.

TO RENT—FURN. HOUSE, OAK PARK; 8 rms.; h. w. heat; nr. Met.; cheap until June 1. Address T A 79, Tribune.

TO RENT—KENWOOD; 2 BLOCKS FROM I. C. 47th-st. sta.; completely fur. residence, 9 rooms; $50. Tel. Drexel 8021.

TO RENT—FLATS—SOUTH.

TO RENT—3846 EMERALD-AV. — FOUR bright rooms; nicely decorated; second floor; AT ONCE; $9 per month. Apply the New Century Co., 3940 S. Union-av. Tel. Yds. 1003.

TO RENT—TO SUBLET FROM DECEMber till May, 12 rm. apt., 3 baths; very large concession; phone appointment. MRS. JO. MAYER, 2945 Michigan, Calumet 6232.

TO RENT — 5 ROOMS, STEAM HEATED apartment, all newly decorated. 16 E. 35th-st. Apply janitor or CREMIN & O'CONNOR, 105 N. Clark-st.

TO RENT—MODERN 4 RM. APARTMENT, near I. C., L, and Jackson Park; electric, hardwood, tile bath, 2 in-a-dor beds, $25. BYRON M. HOPKINS & SONS, 1402 E. 63d.

TO RENT—CHEAPEST MODERN 3, 4, AND 5 room flats on the South Side; excellent location. 4738-58 St. Lawrence-av. A. S. TERRILL & CO., 30 N. La Salle-st.

TO RENT—6306 EBERHART-AV.; 5 ROOMS and front porch for $40; wonderful transportation facilities; lots of air and sunlight. KUSEL & HARRIS, 30 N. La Salle.

TO RENT—BRAND NEW APTS., 4, 5, AND 6 rms., sun parlors; reas. rent; s. w. cor. 70th and Merrill-av. Agent on premises.

TO RENT—1120-26 E. 47TH-ST., 2, 3, AND 4 rooms; disappearing beds; rentals $30 to $50. JOHN J. FISCHER, 10 S. La Salle-st.

TO RENT—4542 COTTAGE GROVE-AV.; 4 and 5 flats; steam heat; hot water; all light outside rooms; $20 to $25.

TO RENT—2D FLAT, 6 RMS., $38; STM., h. w., el. l.; in detached 2 flat bldg.; poss. Dec. 1st. 6626 University-av.

TO RENT—607 WOODLAND PARK [34TH and Lake Mich.], 7 rooms, first, strictly modern; reduced to $35. See janitor.

TO RENT—4 AND 5 ROOMS, 5219-27 DREXel-av.; new, sun parlor; high class decorations. Agt. at bldg. Ph. Drexel 5824.

TO RENT—546 W. 63D-ST., LGE. LGT. 5 rm. flat, $12 to $16; ½ blk. "L" sta.; newly dec.

TO RENT—2, 3, AND 4 RM. APTS.; STEAM, hot water, elevator; $17 to $22.50; n. e. cor. 22d and Indiana. See janitor.

TO RENT—FLATS, 5943-45 MICHIGAN-AV., 6 rooms with 2 baths and shower; vacuum cleaning service; porches; $.. now ready.

TO RENT—SUBLET MODERN 4 RM. APT., 54th and Greenwood; reasonable. Phone Blackstone 2045.

TO RENT—5245-47 INDIANA-AV., 7 RMS., near W. Park, car line; will make a good deal to right party. Call Drexel 700.

TO RENT—5 RMS., STM. HT. AND ELEC. lt.; mod.; good trans.; $30; and 4 rms., $25. 331 E. 55th-st., opp. Washington Park.

TO RENT—2829 CALUMET-AV., 2 ROOM flats; stm. ht., hot wat., gas range, private storeroom, etc.; adults; go see; $14 up.

TO RENT—4 RM. FLATS, $23; STEAM, HOT w., hdwd. floors, elec. light; nr. L. C. Lenox Bldg., 3537 Cottage Grove.

TO RENT—3 LIGHT ROOMS, WITH BATH; modern; electric light; steam heat; hot water; $25. 1146 E. 47th-st.

TO RENT—STEAM HEAT, $14 TO $28, 3 to 7 room flats, elec. light, good transportation. See janitor, 6621 Kenwood-av.

TO RENT — N. W. COR. PRAIRIE AND 49th-st., nr. L express and surface, light mod. 6 rm. apt., $35. See janitor.

TO RENT—5621 INDIANA-AV., 8 SUNNY rooms; steam; electric light; $40.

TO RENT—3-6 RMS., STM. H. W., $17 TO $25; 1 stove ht. 1374 E. 55th-st.

TO RENT — 5062 HARPER-AV.; FOUR rooms, apt. 5, mo. lease, reasonable.

TO RENT—2936 PRAIRIE-AV., 3 AND 4 r. flats, $25 to $30; steam. Rand. 5340.

TO RENT—FLATS—SOUTH.

TO RENT— TO RENT
1 AND 2 ROOMS. FURNISHED AND UNFURNISHED. 801-5 DREXEL-SQ.-BLVD. NEW FIREPROOF BUILDING.
Overlooking Washington Park, Hyde Park and Drexel-square-blvds. Choicest residential section in the city. One room has all the advantages of four rms. Agent on premises. Open evenings until 8:30. M. B. MORAN & CO., 6 N. Clark-st. Main 1633.

2219-23 E. 70th
4 rooms, sun parlor and rear porch; colonial white paneled dining rooms; fireplace and bookcases in living rooms; shower bath; two blocks to South Shore station I. C. R. R., 3 blocks to 67th-st. electric line and Jackson Park; near the lake and South Shore Country Club $38.00
JOHN A. CARROLL & BRO., 75th and S. Shore-av., Tel. So. Chicago 1660.

3 & 4 ROOMS
$35 TO $42.50.
In new building; every convenience; desirable neighborhood; unexcelled transportation; one block to Kenwood L, I. C., or surface lines. All apartments have outside light, ample closet space, private balconies, Murphy In-a-Dor beds, and are beautifully decorated. Only a few left. Agent on premises daily, including Sunday. Immediate possession. NAVONA & RAMONA APARTMENTS, 3972 Ellis-av. Phone Drexel 2081.

Rm. Renting
Best location on South Side. 4171 Lake-av., cor. 42d-place, large 7 and 8 room modern apartments with extra large, light rooms; ½ block from Kenwood "L." 1 short block to I. C. or surface lines; $45.00 to $55.00. Janitor will show, or C. R. GLEASON & CO., Agents, 1632 E. 43d-st.

TO RENT— TO RENT.
4 ROOMS, 5234-42 KENWOOD-AV.
It is to your interest to see these high grade, strictly modern and well located apartments before renting elsewhere. Transportation, I. C. express to 53d-st., Cottage Grove and Lake Park car lines. Agent on premises, 9 a. m. to 9 p. m. M. B. MORAN & CO., 6 N. Clark-st. Main 1633.

TO RENT—5493 CORNELL-AV.
ONE ROOM APARTMENTS. With all the conveniences and comforts of four rooms; reception room, large living room tile bathroom, kitchenette, icebox, gas range, etc. In beautiful Hyde Park, 15 min. I. C. express service; 2 blocks to lake and Jackson Park. RENT $30 UP. AGENT ON PREMISES. WM. T. WOODLEY, 6 N. CLARK-ST. PHONE MAIN 1633.

Mallers Apartments
Drexel-blvd. and 44th-st. N. W. CORNER. 12 large rooms, 4 baths, modern, up to date, and strictly fireproof; also one apartment completely furnished. JOHN B. MALLERS, Rand. 6651 or Drexel 5183.

TO RENT— TO RENT. CONCESSIONS. Two newly dec. 5 rm. apts., overlooking Washington Park; steam, hot water, bath, exc. janitor service, etc., for only $30 per mo. Apply WM. ILL, 818 Hyde Park-blvd. [formerly E. 51st-st.], just east Cottage Grove.

TO RENT—6104-10 ELLIS-AV., 1 5 room apt., $30. Liberal concession. Steam heat. 1st class service. See agent, on premises.

TO RENT—FOLLOWING 7 AND 8 ROOM flats; steam heat; hot and cold water; electric lights; good daylight. See janitor.

4500 Vincennes-av.	$40.00
4504 Vincennes-av.	28.50
4506 Vincennes-av.	32.50
451 E. 45th-st.	30.00

EDWIN ROMBERG, 30 N. La Salle-st.

TO RENT—CHOICE MODERN APTS.

6124 South Park-av., 4 rms.	$26.50 to $29.50
6204 South Park-av., 4 rooms	$28.50 to 30.00
5631-39 Kenwood-av., 4 rooms	40.00
4700 Grand-blvd., 2 rooms	27.50
1005 E. 55th-st., 6 rooms	35.00

T. E. WELLS, 160 E. Jackson-bl. Wab. 3592.

TO RENT—CHOICE MODERN APTS.

4706 Grand-blvd., 1st apt.	$125
4710 Grand-blvd., 1st apt.	100

7 rooms and 3 baths, large living rm.; will decorate to suit tenant. T. E. WELLS, 160 W. Jackson-bl. Wab. 3592.

TO RENT—5631-9 COTTAGE GROVE, EXceptionally fine 4 rm. apt. bldg.; practically new; faces Wash. Pk.; everything modern; $35-$37.50; will make attractive terms to responsible tenant. H.F.Norcott & Co., 1007 E.43d-st. Oak.1301-2.

TO RENT—NEW APARTMENTS. 4 Rooms and Inclosed Sun Parlor. 5468 Ingleside-av. Keys at 900 E. 55th-st., in cigar store. BECKLENBERG, 29 S. La Salle. Randolph 6171.

TO RENT—239 W. MARQUETTE-RD., TWO apts., warm and comfortable; 5-6 rooms; stm. heat; nr. schools; best transportation; $36-$38; concession on long lease. Apply janitor at bldg. or McCLUN & CO., 218 W. 63d-st.

TO RENT—S. W. COR. STONY ISLANDav. and 61st-st.; fine rooms; near "L" and I. C.; opposite park; see agent on premises or BIXLY & HUGHES, 805 E. 55th-st. Went. 4334.

TO RENT—3 HANDSOME, MOD. APTS., 2 of 6 rms., 5559 Blackstone-av., 1 of 5 rms., 1450 E. 56th-st. Liberal concessions. Low rent. Transp., I. C. and car line. Inquire Nusbaum, 5557 Blackstone.

TO RENT—NEW BUILDING, HYDE PARKblvd. and Woodlawn-av.; 5, 6, and 7 room apts., thoroughly up to date in every respect now ready; reasonable rentals. See janitor or call MORRIS. Central 299.

TO RENT—TUDOR BLDG., S. W. COR. 43d-st. and Ellis-av.; desirable 5, 6, 7, and 8 room apartments; reasonable rental. WINSTON & COMPANY, 1414 First National Bank Bldg.

TO RENT—2430 PRAIRIE-AV., 12 RMS., steam plant; bargain $50

2438 Prairie-av., 11 rooms	35
2706 Calumet-av., 8 rooms	30

W. M. BRINKMAN, 3119 Indiana-av.

TO RENT—3 RMS., NEW, $33 TO $35. S. e. cor. 61st and Langley, 3 rms., brand new, with 2 in-a-dor beds in each apt.; equal to a 5 rm. apt.; $33 to $36. J. F. O'BRIEN & CO., 235 E. 61st-st.

TO RENT — 4843-5 ST. LAWRENCE, 5 rms., sun parlors, screened sleeping pchs., just finished; high class decorations and fixtures; bargain. DEAN & MEAGHER. Oakland 3989.

TO RENT—SUBLET AT ONCE, 5 ROOMS, new, stm. ht., fireplace, bookcases, all outside rms., $35; excellent transportation. 2d floor, 416 W. 77th-st., corner Eggleston-av. Phone Vincennes 551.

TO RENT—NEW 4 AND 5 R. APTS., SUN parlors, N. E. cor. 53d-st. and Drexel-av., near park; good transp. Possession at once. JOHN A. CARROLL & BRO., 53d and Lake Park-av. Ph. Hyde Park 440.

TO RENT—6439 KENWOOD-AV., 3D APT., 8 rooms and sun parlor, 2 Murphy beds, $42.50. Ready for occupancy. ALVIN H. REED, 111 W. Monroe-st. Rand. 2466.

TO RENT—3707-3709 INDIANA-AV., HIGH class 6 and 8 room apartments, $35-$42; entirely modern; excellent transportation. E. E. BALDWIN, 3450 Ind.-av. Ph. Douglas 749.

TO RENT—4306 FORRESTVILLE-AV., MODern, light 6 room steam heated flat, $32.50. Apply George H. Taylor, 515 Royal Ins. Building. Wabash 1246.

TO RENT — 3841 COTTAGE GROVE-AV., light 4 rm. flat with bath; plenty of heat and hot water, $24. See janitor or phone Oakland 3140.

TO RENT—FLATS—4-8 ROOMS, NORTHwest corner 23d and Wabash; great reduction in prices; only a few left. See agent on premises.

TO RENT—3, 4, 5, AND 6 RM. FLATS, stove heat; good repair; half price to May 1. Ph. Cal. 1799. Apply Rm. 2, 35 E. 22d-st.

TO RENT — $12.50, 3 R. FLAT; BATH; stove ht.; blk. L sta. 6131 University.

TO RENT—FLATS—NORTH.

TO RENT—HIGH CLASS 3-4-5 ROOM APTS. in Birchwood; reasonable rental. BALYEAT & SMITH. Rogers Park 9917.

TO RENT—ROGERS PARK MODERN 4, 5, and 6 room apartments; reasonable rent. PUSHECK & CO., 1336 Morse-av. R. P. 217.

TO RENT—814-26 SUNNYSIDE-AV., NEW 4 and 5 rooms, sun parlor; rent $47.50-$65. W. G. YOUNG & CO., 4606 Broadway.

TO RENT—FREE, 3 SUNNY ROOMS AND bath for boarding physician. Ph. Rogers Park 1185.

TO RENT—2, 3, AND 4 ROOM MODERN apts., sun parlor; 1300-1306 Albion-av.; $28-$40. WM. H. BROWN. Ph. Went. 76.

TO RENT — NEW 4 RMS., SUN PARLOR, ultra modern; L trans.; lib. concess. 1453 and 1633 Cornelia-av. Phone Wellington 3205.

TO RENT—2 ROOM APTS., 839-45 SUNNYside-av.; new; rents $35. Agt. on premises, or call owner, Rand. 3988 or Grace. 2016.

TO RENT — 3-4-5 R. APTS., $35 TO $45; bedrooms 12x14; shower baths; In-a-Dor beds; cor. Cornelia and Wilton; 2 "L" sta.

TO RENT—3124 N. ROBEY-ST., 3 MOD. 4 r. flats; furnace; $20. Apply 2913 Fletcher.

TO RENT—$22, 7 RMS., MOD., CLEAN, light, ex. trans. 2732 N. Racine. Lin. 1995.

TO RENT—DANDY 3 R. APTS., $26 AND $29. 6723 Glenwood-av. Rogers Pk. 1068.

TO RENT—EDGEWATER 5 ROOM APT.; new; furnace heat; $25. 1446 Olive-av.

TO RENT—NICE LIGHT 6 R. FLAT; STOVE heat; fine location. 152 Carl, nr. La Salle.

TO RENT—5 RM. MOD. APT., NR. IRV. Pk. sta.; garage inc.; cheap. 4011 Grace-st.

TO RENT—817 MONTROSE, LIGHT 4 RM. apt.; good trans.; concessions; $37.50.

TO RENT—922 WOLFRAM-ST., 1ST, 4 RM. apt.; newly decorated; stove heat.

TO RENT—NEW 2 RM. APT. OR STUDIO; cheap. 4836 N. Clark-st. 581 Calumet.

TO RENT—FLATS—NORTH.

$30—FOUR ROOMS—$30
LIBERAL CONCESSIONS
MURIEL APARTMENTS. ROGERS PARK.
CORNER OF KENILWORTH-AV. AND ROBEY-ST.
4 rooms with sun parlor, fireplace, bookcases; dining rooms have large buffets; everything thoroughly modern and up to date in this newest building in Rogers Park; make your reservations now and select your own decorations; liberal concessions will be made to responsible tenants in order to get these flats rented for the winter season; only a few minutes' walk from the BIRCHWOOD Station of the L, about 2 blocks from Rogers Park Station of the Northwestern R. R., 2 blocks west of Clark-st. See these apartments and then see us. Agent on the premises. W. F. McCARTHY & CO., 56 W. Washington-st. Randolph 1822.

TO RENT
RAVENSWOOD APTS.
2100-10 Montrose-av., 4 and 5 rooms, steam heat, new court bld., Murphy beds, sun parlors, private screened rear porches, 5 and 6 room efficiency; $33.50 to $43.50.
Sunnyside-av. and N. Robey-st., 3 and 4 rooms, strictly up to date, steam heated apartments, sun parlors or open porches; best transportation in Chicago; In-a-door beds; $32.50 to $36.
Southport and Irving Park-blvd., 3 bldgs., 2, 3, 4, and 5 rooms, steam heat, sun parlors, excellent transportation; very reasonable rentals.
Agents on all premises. E. R. HAASE & CO., 1774 Wilson-av. Wellington 6230. 1901 Montrose-av. Exclusive Agents.

New 3, 4 & 5 Rm.
Winchester-av. and Argyle-st. Large rooms; superior fixtures and finish throughout.
SUN PARLORS.
$35, $40, $50
Transportation Ravenswood L, electric car service, Northwestern R. R., 12 min. to city. JOHN V. FOX, 40 N. Dearborn-st. Branch Office, Lawrence-av. and Robey-st.

TO RENT— TO RENT.
4 AND 5 ROOMS. BLACKSTONE APARTMENTS, 4615-33 N. Robey-st. Individual front and rear porches; best value in the city for the money. New and Modern. Excellent Transportation. ½ block to L and surface lines. EVENINGS BY APPOINTMENTS. MAIN 1633. AGENT ON PREMISES.

6 & 7 ROOMS
BEDFORD MANOR, N. W. CORNER KENMORE AND HOLLYWOOD.
These beautiful 6 and 7 room apartments, with 2 and 3 baths, are located in the most exclusive part of the North Shore. VAPOR HEATING SYSTEM. AGENT ON PREMISES. G. H. GOTTSCHALK & CO., 111 W. WASHINGTON-ST. PHONE FRANKLIN 2800.

TO RENT— BARGAIN PRICES ON STOVE HEATED FLATS.
3165 N. Clark-st., 3d floor, 6 rooms and bath, reduced from $18 to $14 until May 1.
3130 N. Clark, 5 rooms and bath, $18, cut to $14.
812 Barry-av., 7 rooms and bath, $20, cut to $16.
A real chance to pay for your coal with your rent saving. BROOMELL BROS., 111 W. Washington-st. Main 1402.

TO RENT—CHOICE 5, 6, 7 ROOM STEAM HEATED APARTMENTS.
THE MAJESTIC
S. W. Cor. Rush-st. and Walton-pl., within easy walking distance of town; building practically fireproof; passenger and freight elevators; new stoves, modern electric fixtures; moderate rentals. Apply janitor or inquire G. F. FISCHER, 1418 Westminster Bldg. Ph. Rand. 4234.

TO RENT— 5825 KENMORE-AV. THREE APARTMENT BLDG. HIGH CLASS, 9 rooms, 3 baths, sun parlor, vapor heat, vacuum cleaner, light both sides. Phone Edgewater 1660.

TO RENT—NEW 2-3-4-5 RM. APTS., SUN parlors, showers, etc.; $35 up. 4931-55 Sheridan-rd., 6-7 rms., 2 baths, lg. sun par., vac., showers, etc., $70 up. 918 Margate-ter., 6 r., s. p., 2 b., $65. 4919 Sheridan-rd., 5 r., 2 b., porch, $55. 4857 Winthrop-av., 5 r., priv. porch, $40. W. S. HENNESSEY & CO., 1115 Argyle-st., at L sta. Edge. 1068.

TO RENT—WILL SUBLET TO MAY 1 NEW 1st floor 5 rm. apt.; English basement, sun parlor; all airy, light rooms; ¼ blk. from Lincoln Pk., nr. conservatory; paying $75; must leave for California at once; will give very liberal concessions. Call at 2319 Commonwealth-av., east of Clark and south of Fullerton, or Phone Line. 8519.

NEW BLVD. APTS.
1311 Pratt-blvd., Rogers Pk.
One apartment left; 8 rms., 2 baths, sun parlor, sleeping porch; finest appointments; cheap rent; owner on premises.

1747 WALLEN-AV.
ROGERS PARK. New 3 flat bldg.; 6 rms., sun parlors, steam heat, modern; cheap rent; $35 per mo. KAHN & WATSON, 6735 Sheridan-rd.

TO RENT—NEW FLAT, 4 ROOMS, 4736-4740 Beacon-st.; sun parlors, modern and up to date in every respect; 4 blocks from Wilson-av. station, 2 blocks from 3 surface lines. See janitor or call BECKLENBERG, 29 S. La Salle-st. Randolph 6171.

TO RENT — 6565-6589 LAKEWOOD-AV., high grade apts., 2, 3, 4, 5, and 6 rooms; sun parlors; built-in bath; latest effects; 3 blocks Loyola "L" exp. sta., surface cars, and lake; 26 min. to loop; $30 to $50. Central 7737.

TO RENT—NEW 2, 3, AND 4 ROOM APTS. $30 to $45; 1½ blocks to Argyle L; every room light. Will also furnish if desired. See agent. HENRY E. STRASSHEIM & CO., 5026 Broadway. Edgew. 393-3302.

TO RENT—PLEASANT 3 ROOM APT., with bath [above garage], to respectable middle aged people in exchange for board of chauffeur; references exchanged. Ph. Edgewater 4658.

OVERLOOKING LAKE.
10 Rms., 4 Bths. 39 Schiller.
WALLER, 953 1st Natl. Cent. 3210.

TO RENT—7 RM. APT.; OPEN PORCH, 2 baths, and heated garage; 3 blks. from Wilson "L" and ½ blk. from lake; on Lakeside. Edgewater 6310.

TO RENT—6 RMS., $90, PINE GROVE AND Addison. 7 rms., $67.50-$70, 329 Belden-av. P. F. REYNOLDS, owner, Central 4624.

TO RENT—5 LARGE, COZY RMS.; SUN parlor; 3d; private str. Edgewater; 1416 Rascher-av.; only $42.50. Key, L. J. KAFKA, 1122 Bryn Mawr-av.

TO RENT—2 AND 4 ROOMS, N. W. COR. Kenmore and Catalpa. See janitor. FRED BECKLENBERG, 29 S. La Salle-st. Rand. 6171.

TO RENT—663 GRACE-ST. 5 rooms and sun and sleeping porches, $55; overlooking lake; 3 blocks to L sta. Janitor on premises or phone Graceland 6480.

TO RENT—$25 AND $27.50, 5 AND 6 RM. steam heated flats, hot water, N. W. Cor. Wells and Hill-sts. See janitor, Flat M.

TO RENT — THE PUEBLO, COR. PINE Grove and Belmont-av., 5 rm. modern apt., $40. See janitor. Phone Graceland 1687.

TO RENT—7 RMS., ALL LIGHT, $25, INcluding use fine stove. 121 W. Huron-st. Inquire 2d flat.

TO RENT—2145 CULLOM-AV., ½ BLK. W. of Lincoln-av., 1st flat, in new 2 flat bldg., 5 rooms, $24.

TO RENT—NEW 4-5 R. APTS., SUN PARlor; good neighborhood; excel. trans.; stm. garage; lib. concess. N. Wolf. Grace. 3476.

TO RENT—4202 N. LINCOLN-ST., 1ST. modern 5 room apt.; steam; screened porch; 2 blks.; reas. BARRY.

TO RENT—4 ROOMS; STEAM HT.; SUN parlor; $29. Inquire C. A. Johnson, 5333 N. Clark-st., or 1446 Summerdale-av.

TO RENT—2-5 RMS., SUN PARLOR, NEW bldg., 2 garages. 1444 Balmoral, Edgewater.

TO RENT—6 ROOM FLATS, $25. 505 N. State. WALLER, 953 1st Natl. Cent. 3210.

TO RENT—837 EASTWOOD; 6 RMS. AND maid's rm., 1st apt.; modern; conces.; $60.

TO RENT — 4 RMS., 1006 DAKIN; $32.50. WALLER, 953 First Natl. Central 3210.

TO RENT—SHERIDAN-RD. & MORSE-AV. Steam. 4 rooms, $35. Rogers Pk. sta. L.

TO RENT—FLATS—NORTHWEST.

TO RENT—NEW 6 RMS., ELEC.; STOVES, iceboxes, mahogany finish, $25 mo. to tenant who will take care of steam plant for 2 flats; also 6 rm. and alcove at $32.50; 4021-43 La Vergne-av. [50th-av.], ½ blk. n. of Irving Park-blvd. Call Owner, Edgewater 7258. Agent on premises. 4021 La Vergne-av.

TO RENT—NEW 4 AND 5 ROOM APTS. Albany-av., cor. Blaine-pl. Sun parlors, vacuum cleaners, best trans. Open for inspection 2 to 5 p. m. daily. CARRUTHERS & CO., 40 N. Dearborn-st.

TO RENT—6 RM. STM. HEATED, MOD. light flat, cor. Irving Pk. and Elston-avs. Inquire Schmidt Brewing Co., 415 Grant-pl.

TO RENT—ONE MONTH RENT FREE, 5 rooms, steam heat, sun parlor; modern. 1501 N. Lockwood, near North-av.

TO RENT—2119 N. WESTERN, NEW 5 R., $19. 1750 N. Albany, 4 r., $10. Ph. Bel. 4858.

TO RENT—NEW, MODERN 6 RM. FLAT; hot water heater; $20 per mo. 4335 Drummond-pl.

TO RENT—5 RMS., FURN. H.; IRV. PK. sta.; lib. concess. Sorensen. 4819 Irv. Pk.

TO RENT — 4222 ST. LOUIS, 2D, 4 RM. flat; gas and bath; stove heat; $14.

TO RENT—4342 DRAKE-AV., 2D FLT., 6 r.; elect. light; $30. Apply 1st flat.

TO RENT—FLATS—NORTHWEST.

TO RENT— TO RENT—
MOST BEAUTIFUL FLATS IN RAVENSWOOD MANOR. S. W. COR. WILSON-SACRAMENTO-AVS. Only one 4 room, one 6 room of these desirable flats left. WITH CONCESSIONS. APPLY JANITOR AT BLDG. OR PHONE DREXEL 1317.

TO RENT—2D FLAT, 2 STORY BLDG., 6 rms., 3 large bedrms., dining rm. in rear, mod., stm. h., range and refrigerator; front and rear porches; rent $42. 2955 Logan-blvd.

TO RENT—FLATS—WEST.

ONE 7-ROOM
APARTMENT LEFT.
S. W. COR. OF CONGRESS AND HAMLIN, OPPOSITE GARFIELD PARK. 28 brand new high grade apmts., all rooms face street. 1 block from Garfield L station. 2 blocks from Crawford-av. 15 minutes to loop.

F. M. Barton
821 Medinah Bldg. Wabash 2188.

TO RENT—1 BLOCK FROM ALL TRANSportation, 1 4 r. apt. and 1 5 r. apt., steam heated, vacuum cleaner, indirect lighting fixtures. Porcelain delivery cabinets. Prices $35-$37.50. Bungalow to rent, price $27.50. JOHNSON BROS., 5958 W. Lake-st. Austin 200. Oak Park 163.

TO RENT—THE "ALVARADO," 1735 WARren-av., modern 5 rm. corner apt., $36. See janitor. F. J. FADNER, 8 S. Dearborn-st. Rand. 2140.

TO RENT—3151 COLORADO-AV., 7 ROOM 3d floor steam heated flat; hardwood floors, etc.; $30. Inquire of janitor, basement, or EDWIN ROMBERG, 30 N. La Salle-st.

TO RENT—HEATED APTS.; VERY DIF. from the ordinary; east front; screened porches; best janitor service; $34. Iowa and Humphrey, or 5959 Chicago-av. Austin 476.

TO RENT—6 RMS., SUN PARLOR; 3 B.RS., near park and L. Free Jan. 1; $45. Janitor. 3315 Park-av. Garf. 8668.

TO RENT — 25-27 HONORE-ST., STEAM heated 6 room flats; excel. trans. Apply janitor.

TO RENT—2820 WASHINGTON-BLVD., ELegant 7 r. fl.; hardwood fl.; redecorated; best location; $25.50. REDDIFORD, Main 1457.

TO RENT—1445 VAN BUREN-ST., 5 RMS., steam heat; private porches; patent clothes dryers; key in store 1451, and only $24.

TO RENT—6 RMS., S. H., PORCHES, ELEC., nr. L; $32; concession. See janitor, s. e. cor. Sacramento and Warren-av.

TO RENT—6 ROOMS, 2D FLAT; MODERN; furnace heat; 3413 Franklin-blvd.

TO RENT—6 ROOM FLAT; STEAM HEAT; $35. 746 S. Oakley-blvd. Hay. 383.

TO RENT—NEW 4 RM. MOD. APT., STM. ht.; $30. 951 N. Pine-av. Austin 653.

TO RENT—3D APT., 5 RMS., COR.; STM.; elec. light; $36. 3025 Jackson-blvd.

TO RENT—2408 S. KIRKLAND-AV., 6 RM. flat; elect. light, stove heat.

TO RENT—169 N. LA CROSSE-AV., NEW 5 rm. flat; sun parlor; h. w. heat; $37.50.

TO RENT—2516 WASHINGTON-BLVD., 3 r. apt.; stm.; h. w.; janitor service; $18-$19.

TO RENT—7 ROOM FLAT, STEAM HEAT, $25-$30; janitor service. 1516 Van Buren.

TO RENT—FLATS—SUBURBAN.

TO RENT—OVERLOOKING LAKE, SHERIdan-rd., and Sheridan Sq., Evanston, 8 rms., 2 bths.; also Stall shower; special concessions. Owner on premises or phone Rand. 5060.

TO RENT—MOD. 6 R. 1ST FLAT, BROKEN price, $25. 403 N. Humphrey-av., Oak Pk.

TO RENT—FURNISHED FLATS.

South Side.

TO RENT— FURNISHED OR UNFURNISHED.
1 AND 2 ROOMS. NEW FIREPROOF BUILDING. 801-5 DREXEL-SQ.
Overlooking Washington Park, Hyde Park, and Drexel-sq. Boulevards. Choicest residential section in the city. One room has all advantages of four rooms. Agent on premises. Open evenings. M. B. MORAN & CO., 6 N. Clark-st. Main 1633.

NEW FIREPROOF
ONE ROOM APARTMENTS.
Just completed, handsomely furnished, free light and gas, phone service, laundry accommodations each apartment has in addition to very spacious living room, balcony, reception hall, kitchenette, pantry, two closets and combined bath and dressing room; handsome public parlor and cafe in building; 3 months' lease and references required. [Dogs and cats prohibited.] Rent $40. ST. REGIS APTS., 4041 Ellis-av.

TO RENT—4257-59 GRAND-BLVD. FURNISHED APARTMENTS. HIGH CLASS, BEAUTIFULLY APPOINTED MODERN BUILDING. 1, 2, 3, 4, 5 ROOM SUITES. COMPLETELY FURNISHED. Each apartment has private bathroom, console, wall bed, gas range, ice box, telephone, maid service, elevator, handsome reception room, library, smoking room, spacious porches and grounds; excellent transportation, elevated express and surface line cars. RATES, $10 WEEK UP; $40 MONTH UP. Phone Oakland 2604.

TO RENT—NEWLY FURN. AND DECOrated 4-5 and 6 rm. apts., $45 to $60; unfurn. if desired; st. ht.; elec. lt.; conv. to L, I. C., surf.; 2 blocks university. Ph. Hyde Park 457. N. W. Cor. 61st and Woodlawn.

TO RENT — CHOICE CORNER APT., 7 rms., 2 baths, beautifully furn.; excellent trans.; unlimited phone service; have had same maid 6 yrs., who can be engaged. Phone Oakland 4412.

TO RENT—THE WAU-BUN, 3870 ELLISav., Apt. 41, unusually elegant apt. of 4 large, light rooms, completely furnished; elevator serv.; I. C., surf., and L to city. Oakland 3344.

TO RENT—4214 GRAND-BLVD., 3 AND 4 rooms, private porch; mahogany furniture, all linens, e... furnished; maid service, $40-$55. Agent on premises. Oak. 4269.

TO RENT—3841 GRAND-BLVD., NEW ST. Francis fur. apts.; maid service free; 3 rms. and bath; In-a-Dor beds; L, surface, 10 min. loop.

TO RENT — 4104 MICHIGAN-AV., NEW bldg.; California apts., 2 rooms, sun porch, and tiled bath with shower; $11 wk. Kenwood 2864.

TO RENT—7 RM. EXCEP. WELL FURN. apt., 2 baths; all outside rms.; conv. to surf.; S. S. L exp. Ken. 5233. Address P Y 477, Tribune.

TO RENT—LADY AND DAUGHTER WILL share 6 room apt., opp. Jackson Park; ladies only; reasonable. HOPKINS, 6120 Stony Island.

TO RENT—ELEGANTLY FURNISHED 4 room apartment, 1325 E. 64th-st.; 1 block I. C., L, and surface. Phone Midway 1484.

TO RENT—NEW, COMPETELY FURN. flat; 3 large, light rms., priv. lav. and toilet. 4437 Berkeley. Drexel 4997.

TO RENT — 3D APT., 1365 E. 48TH-ST., light 7 rm., completely furn.; reas. See janitor in rear. Superior 6087.

TO RENT—4554 OAKENWALD-AV., NEWly furnished 2 room apts.; prices moderate; attractive; I. C., surface, and "L" lines.

TO RENT—3915 ELLIS-AV., 2 OR 3 ROOM apt., completely furnished, private porch; ex. transp. Apply janitor on premises.

TO RENT—4 LIGHT, WELL FURN. RMS., bath; I. C., L, surf. 4548 Oakenwald. Drexel 4698.

TO RENT—4518 PRAIRIE-AV., ONLY 2 RM. apt. in Chicago having private front and rear porches; home style; day and evgs.

TO RENT—933 HYDE PARK-BLVD., beautifully furnished 4 rm. apt.; immediate possession. Call mornings. Midway 7329.

TO RENT—3 AND 4 RM. FURN. APTS., adj. Jackson Park; steam, elevator; L, surface, I. C. ex.; $28 up; 1552 E. 63d-st.

TO RENT—2, 3, AND 4 RMS., FURN. OR unfurn., nice sleeping rms. 4301 Oakenwald and 43d-st.

TO RENT—5 RM. APT., FURN. OR UNFUR., reas., Jan. 1-May 1; I. C., L, surf. Mid. 6193.

TO RENT—NEWLY FUR. SUNNY 3 RM. apt., $32.50; I. C., L. 6056 Kenwood. H. P. 5906.

TO RENT—6 RM. FURN. APT., NR. U. of C.; piano; ref.; good trans. H. P. 3023.

TO RENT—5403 S. MAY-ST., 1ST, MODern furn. 4 rm. and sun parlor apt.

TO RENT—FURN. 2 RMS., BATH, AND kitch., $40. 4706 Kimbark-av. Oakland 751.

TO RENT—1155 E. 61ST-ST., 2D; 4 RM. apt., furnished. Blackstone 2393.

TO RENT—FURN. 2 ROOM APT., NEAR University. Hyde Park 3513.

TO RENT—6430 WOODLAWN-AV., MOD. 2 room apt., completely furn.; rt. reas.

North Side.

TO RENT—MAGNIFICENTLY FURNISHED 7 room apartment, sun parlor, two baths, glazed rear porch, garage; best part Sheridan-rd.; $200. Address E 565, Tribune.

TO RENT—4620 N. RACINE, 3D, 3 ROOM comp. furn. hskp. apt.; priv.; also frt. rm.; 1 blk. w. and ½ n. Wil. exp. CROUCH.

TO RENT—3732 PINE GROVE, EXCLUS. neigh.; cozy 3 rm. apt., compl. furn.; sunny; blk. car; $12 wk.; ref.; heat all h. Grace. 3466.

TO RENT—NICELY FURNISHED 5 RM. 2D floor apt. in the "Pueblo," 443 Belmont-av.; $53. See janitor. Phone Graceland 1687.

TO RENT — FULLERTON APARTMENTS, 3 rooms and sleeping pch.; modern; 10 min. loop. 528 Fullerton-pkwy. Diversey 2342.

TO RENT—HIGH GRADE 8 RM. FURN. apt., 2 baths, lav., sleep. porch. Sunny. 4525.

TO RENT—9 ROOM FURN. APT., OVERlooking lake; Pattington Apt. Bldg.; parties phone Wellington 7834.

TO RENT—722 SHERIDAN, 2D, 4 RM. furn. apt.; all outside rms. L. V. 3091.

TO RENT—4652 MAGNOLIA, 6 RM. FURN. apt.; Wilson exp. Sunny. 7256.

TO RENT—2115 MONTROSE-BLVD., 4 RM. furn. flat; bath, gas, h. w. heat; $25.

TO RENT—916 SUNNYSIDE-AV., 2D; OR sale, 5 r. apt.; high class; Wilson exp.

TO RENT — ATTRACTIVE 5 RM. APT., furnished, $57.50 mo. Ph. Edge. 3258. Giles.

TO RENT—COZY, MOD. 4 RM. APT. AT once; near lake. 710 Waveland, 1st.

TO RENT—6 ROOMS; SUN PARLOR; shower bath. Rogers Park 2228.

TO RENT — MOD. 5 RM. FLAT, FURN. complete, with player piano. Rav. 8396.

TO RENT—FURNISHED FLATS.

North Side.

TO RENT—"CALIFORNIAN" APTS.—KELLSHORE HOTEL. 718-756 Irving Park-blvd. Ph. Well. 26. ½ block from lake, Sheridan L exp. sta. "Apartment Life with Hotel Service." 3 to 5 Rooms, with Kitchens, Shower Baths, Maid, Telephone, Bellboy Service, Linen and Silver. Cafe, Lounge, and Card Rooms, Dancing. FREE BILLIARDS.

TO RENT—THE CLUXTON. 1 and 2 rm. fur. apts.; Roman lounge, card, billiard, and tea rooms; electrical kitchenettes;w itho rw ithoutho tel service; by day, week, or month. The New Cluxton, at Birchwood Beach. 7450 Greenview-av. Rogers Park 395.

TO RENT — MAGNOLIA-TERRACE APT. Hotel—Beautifully appointed 2 and 3 rm. apts., all mod. conv.; exclusive resident. dist.; Argyle exp.; $15 per week up. 4878 Magnolia. Edge. 2158.

TO RENT — FERNWOOD HOTEL, 4050 Sheridan-rd. 2-3-4 room apts., completely furn., with kitchenette, hotel service, gas, light, linen, and maid service; $20 per week and up. Wellington 36.

TO RENT—BEAUTIFUL NEW 4 RM. APT., extra in-a-dor bed; woodwork white enamel, light and cheerful. 4322 Clarendon-av. Graceland 2016.

TO RENT—FURNISHED FLATS; 2 LARGE rooms, bath, kitchenette, wall bed; modern bldg.; $10 up weekly; nr. Sheridan exp. station. Call 3949 Sheridan-rd. Lake View 476.

TO RENT—5 RM. APT., SUN PARLOR, 2 baths; well furn.; beautiful view of lake and 4 mile shore; possession any time; refs. given and required. Phone Edge. 8527.

TO RENT—BUENA PLAZA APT., 4363 Kenmore-av., 1 R., kt., bath, in-a-door beds, fireproof; elec. elevator; by wk., mo., or yr.; phone in every apt.; e. light and gas inc.

TO RENT—725 IRVING PK.-BLVD., VERY choice 4-5 r. handsomely furn. apts.; 2 blks. Sheridan exp. sta., 15 min. loop; 1 blk. to lake. Graceland 9183.

TO RENT — 2541 BURLING-ST., FURnished or unfurn. 7 room 2d apt.; steam heat, hot water. Phone Lincoln 5318.

TO RENT—5 ROOM APT. TO RESPONSIble married couple, Dec. 1 to May 1. Edge. 2874.

TO RENT—6 ROOM COMF. FLAT, WILSON-av.; $50; occupants will keep 2 rooms and pay $30. Call mngs. and evgs. Edge. 7..2.

TO RENT—FURN. 6 RM. APT. NR. LAKE; mod. in every respect; only $75 month. Rogers Pk. 9917.

Northwest Side.

TO RENT—IN THE NEW RACE APTS., 2 to 6 rooms; all new fine furniture. 4106 Irving Park-blvd., Irving Park Sta. Northwestern R. R.

TO RENT—4 RM. FUR. FLT.; STRICTLY mod.; 1 blk. Met. L. on Kedzie-blvd.; 20 min. to loop; ref. Albany 3896.

TO RENT—5 R. FURN. FLAT NEAR SURF. "L" $28. 1822 N. Richmond-st.

West Side.

TO RENT—PARTLY FURN. ALL OR PART of 7 rm. 1st flat; furnace; rent cheap. 2813 Washington-blvd.

TO RENT—2935 WALNUT-ST., 6 ROOM furnished flat; piano; references required; cheap. Key 2937 Walnut-st.

WANTED—TO RENT—FLATS.

WANTED—TO RENT—GENTLEMAN AND wife will occupy apartment or small house during the winter absence of owners and keep same in first class condition. Address O J 257, Tribune.

WANTED—TO RENT—COUPLE DESIRES 3, 4, or 5 rm. furn. cor. apt., nr. Graeme Stewart school, Wilson L. Edge. 7574. Address P P 472, Tribune.

WANTED—TO RENT—SMALL FURN. apt., North Side, until May 1; not over $40; give details. Address J 413, Tribune.

WANTED—TO RENT—2 RM. APT., FURN.; N. S. pref.; refs. Address J 592, Tribune.

TO RENT—STORES—DOWNTOWN.

TO RENT—STORE, 32 W. AUSTIN-AV., 10,000 ft. floor space; 3 floors and basement, with electric elevator; $100 per month; sublease Jan. 1st to May 1st, 1917; longer terms may be arranged. Apply 634 First National Bank Bldg.

TO RENT — STORES, 324 FEDERAL-ST., opposite Monadnock Block. Modern building. Long lease. For saloon or other lines.

TO RENT—SMALL STORE, 200 SQUARE ft., suitable flowers, book stall, etc. E. W. SHAW, 106 N. La Salle-st. Tel. Main 2611.

TO RENT—330 N. MICHIGAN-AV., 24X90 ft., store, basement, second floor; immediate poss. R. D. HILL & CO., Rand. 2321.

TO RENT—203 W. LAKE-ST., NR. 5TH-AV., 20x90. 325 River-st., nr. Wabash, 24x90. PAGIN & CO., 32 W. Wash.-st. Rand. 729.

TO RENT—33 W. MONROE, PART STORE; good window.

TO RENT—STORES—SOUTH.

TO RENT—DRUGGISTS, ATTENTION—Live corner in new Jackson Park district; 1 blk. from new theater just opened; owner will put in fixtures for right party; cheap rent 1st year; look this over; it costs you nothing. HAMILTON BROS., Englewood 8950.

TO RENT—301 E. 61ST-ST., OPP. "L" STA., steam $35.00

4022 Cottage Gr., 20x80, good location	50.00
513 E. 35th-st., stove, near Rhodes	35.00

DEAN & MEAGHER, Oakland 3989.

TO RENT—COR. HALSTED AND 60TH-sts., large new bldg.; mod. stores; fine for drug store, grocery, market, shoe store, etc.; concession; steam heat. H. M. ENGLESTEIN & BRO., 6005 S. Halsted. Went. 3540.

TO RENT—BILLIARD ROOM. Large space in rear of barber shop; one of the best locations in the city; billiard hall est. 17 years. Call Englewood 8950.

TO RENT—652 E. 47TH-ST., UNHEAT. $40

7452 Harvard-av., heated	30
1110 E. 55th-st., heated	35

T. E. WELLS, 160 W. Jackson. Wab. 3592.

TO RENT—4654 GRAND-BLVD., ESTAB. trade for beauty parl., or any other bus.; nr. lge. picture show. Kenwood 2525.

TO RENT—309 E. 39TH-ST., MODERN store; good business location; $20.00. W. MURRAY WRIGHT, MARQUETTE BLG.

TO RENT—STORES—SOUTHWEST.

TO RENT—STORE, 2337 W. 12TH-ST.; rent up to May 1 free; good opportunity for a starter. W. STANCZEWSKI, 1352 N. Ashland-av. Phone Armitage 2500.

TO RENT—STORES—NORTH.

TO RENT—RAVENSWOOD STORES. 1919-23 Montrose-av., steam, $40 and up; concessions. 4559 Lincoln-av., 3 having rooms in rear; cheap; we will talk business. E. R. HAASE & CO. 1901 Montrose-av. Exclusive Agents. 1774 Wilson-av. Phone Wellington 6230.

TO RENT—1534 JARVIS-AV., ADJ. BIRCHWOOD L STA.; CHOICE LOCATION FOR FLORIST, MILLINERY, BEAUTY PARLOR, ETC.; STOVE HEAT. JNO. M. FANNIN & CO., 8 S. DEARBORN.

TO RENT—COR. ALLEY STORE; HIGH class district; bldg. N. W. Cor. Argyle and Kenmore; good opportunity for real estate office, as we have complete fixtures, but will lease for any line not now in bldg. MARK LEVY & BRO., Marquette Bldg.

TO RENT—7 STORES IN NEW BLDG., Sheridan-rd. and Columbia-av., ripe for any line; steam heat; reasonable rent. Agent on premises. KAHN & WATSON, 6735 Sheridan-rd. Rogers Park 980-981.

TO RENT—2919 SHEFFIELD-AV., LARGE, light store, near Wellington L sta.; exceptional location; suitable for most any retail business; reasonable rent. FRANCIS M. BARTON, 821 Medinah Bldg. Wabash 2188.

TO RENT—GRAND LOCATION For Music, Shoes, Billiards; 25x100. 3819 BROADWAY.

TO RENT—2848 BROADWAY. WALLER, 953 First Nat'l. Central 3210.

TO RENT—COR. WELLINGTON AND Clark, for market or groc. Lake View 476.

TO RENT—STORES—NORTHWEST.

TRANSFER CORNER STORES
You can now reserve space in the new Milford Bldg., corner Milwaukee and Crawford [40th] avs., one of the most beautiful buildings outside the loop. Building contains 12 stores, large theater, and two large halls, and many offices. BEST LOCATION IN CITY TO ENGAGE IN BUSINESS. AGENT ON PROPERTY. COOPER KIRK, OWNER, 38 S. DEARBORN-ST. PH. CENTRAL 2340.

TO RENT— STORES—
2006 Milwaukee-av., near Armitage.
2414 Armitage-av., between Western and Milwaukee-avs., with basement.
2291-93 Milwaukee-av., cor. Rhine-st., with basmt., near cor. California-av.; very large; old furniture stand; about 3,200 sq. ft.
2557 Milwaukee-av., L shaped store, running through and facing on Logan-blvd.
Will decorate any of the above and make attractive leases. GORDON STRONG & CO., 200 S. State-st. Harr. 8191.

TO RENT—NEW STORE, ADJ. 1,200 SEAT Apollo theater, Crawford and North-avs.; beautiful terra cotta front; 158 elec. lights across entire front; also 8 bowling alleys and billiard hall; store excellent for buffet, ice cream, dry goods, druggist, photos, millinery, etc. J. P. KUTTEN & CO., 30 N. La Salle-st. Main 1846.

TO RENT—STORE, ARMITAGE AND ROBEY; good transfer cor.; rent cheap; living rms. if desired. J. M. Norwick & Co., 2004 Webster-av.

TO RENT—STORE AND FLAT; S. H.; 4038 Milwaukee-av., nr. Irv. Pk.-blvd.; good transf. cor. Owner, MOORE, 301 W. Grand-av. Ph. Super. 1819.

TO RENT—NEW STORES, SCHOOL AND Cicero-av., near Belmont; growing section; low rent; concessions; agent at bldg.

TO RENT—STORES—WEST.

TO RENT — 1247-1249 W. MADISON-ST.—Large, light, steam heated store, 45x115. Est. H. B. PEABODY, 333 S. Dearborn-st.

TO RENT—OFFICES AND STUDIOS.

Downtown.

TO RENT—MONADNOCK BLOCK, SUITE of 3 light, airy offices and ante-room; immediate possession. Apply Mr. Porter, office of the bldg., Manodnock Block.

TO RENT—DESK SPACE, $10 UP; ALL conv.; overlooking lake. 2118 Mallers Bldg.

TO RENT—LIGHT FURN. PRIV. OFF.; $15. Room 45, 154 W. Randolph-st.

TO RENT—FINE PRIV. OFFICE IN LARGE suite, reas. 247 Railway Exchange.

TO RENT—DESK ROOM NICELY FURN. 115 S. Dearborn-st. Room 808. Rand. 6766.

TO RENT—OFFICES AND STUDIOS.

Downtown.

Mallers Bldg.
S. E. Cor. Madison and Wabash-av. OFFICES with unexcelled light. SHOPS for retail or wholesale lines. This building is situated in the very heart of the business district and has the most prominent location of any office building in Chicago. Especially adapted for advertising agents, doctors, jewelers, manufacturing agents, etc. Apply Room 1100. Office of Building.

TO RENT—HOME INSURANCE BLDG. 131-141 S. La Salle-st., a few desirable offices to rent. Most desirable in every respect. In the heart of the financial district. For particulars apply to WINSTON & COMPANY, Room 820 Home Insurance Bldg.

TO RENT— ADAMS EXPRESS BUILDING, 115 S. Dearborn-st. Choice space for office or mercantile purposes. Low rate of insurance. J. C. McCORD & CO., Room 700.

TO RENT—IN MONROE BLDG.—DESK space with mahogany desks; has telephone, switchboard facilities, and stenographic service; desirable for manufacturers' agents or traveling salesmen. Apply Room 717 Monroe Bldg. Phone Central 7927.

TO RENT—TACOMA BLDG. N. e. cor. Madison and La Salle-sts. Daylight offices for $20 to $45; best service. THE UNIVERSITY OF CHICAGO. Room 1114. Franklin 3461.

TO RENT — OFFICES NORTHWESTERN Bldg., n. w. cor. W. Lake-st. and N. 5th-av.; large and small; service first class; exceptionally large vault space; shipping facilities. See janitor at building.

TO RENT—TRIBUNE BUILDING, 1,200 SQ. feet, from Jan. 1st, 1917, for term of years; no agents; give telephone number. Address E 424, Tribune.

TO RENT—OFFICES, LARGE AND SMALL—Single, $10, $12.50, $15 per month; suites of 2, 3, 4, and 5 rooms, $20 up. BONHEUR, 326 River-st. Central 2100.

TO RENT—MOST DESIRABLE FRONT offices; good light; best service; $20. Dickey Building, 180 N. Dearborn-st.

TO RENT—ALL DAYLIGHT OFFICES, $20, $25, $30, $35 per month, including janitor service. Apply 301 Manhattan Bldg., 431 S. Dearborn-st. Tel. Harrison 1200.

TO RENT — S. E. COR. RANDOLPH AND Clark-sts., desirable suites, 2 private offices and reception room, $30; modern conveniences. WHITE & TABOR.

TO RENT—CHOICE PRIV. OFFICE; MAH. furn., carpet. 805 Westminster Bldg.

TO RENT—DESK SPACE IN ATTRACTIVE office; all conv.; reas.; off. hdqts. 1607 Monadnock.

TO RENT—MUST SUBLET OFFICE IN Fisher Bldg.; will rent very reasonable. Phone Humboldt 6170.

TO RENT—DESK, WITH UNLIMITED phone; $10 mo. Room 1209, 105 W. Monroe-st.

TO RENT—DESIRABLE OFFICES, $15-$35. 120 S. State-st. C. V. McERLEAN, 39 S. La Salle-st.

TO RENT—PRIVATE OFFICE OR DESK room in Cohan's Grand Opera House bldg. Suite 55. Central 4266. 119 N. Clark.

TO RENT—MAH. FURN. OFFICE; UNLIM. PHONE; $18. DESK ROOM, $10 ... BK. FL., 305 S. LA SALLE-ST. WAB. ...

TO RENT—PRIV. OFFICE. DESK SPACE, hdqtrs.; $2 up; steno. opt. 1107, 105 W. Monroe.

TO RENT—DESK ROOM, 69 W. WASHINGton-st., Room 608 [Title & Trust Bldg.], $10 per month.

TO RENT—DESK ROOM; LIGHT; TELEphone, stenographer; $15. Call Room 606, 8 S. Dearborn-st. Phone Randolph 1176.

TO RENT—PORTLAND BLOCK, S. E. COR. Dearborn and Washington, offices, $35-$75. JOHN R. MAGILL & CO., 35 N. Dearborn-st.

TO RENT—TWO OFFICE ROOMS COMpletely furnished. Call 604 Harris Trust Bldg.

TO RENT—CHOICE DESK; LIGHT, MODern. 945 First Nat. Bank Bldg.

TO RENT—DESK SPACE IN PRIV. OFFICE—Phone; $15 mo.; reference. 838 Otis Bldg.

TO RENT—FUR. PRIV. OFFICE; UNLIM. phone; $20; desk, $10. 1750 Monadnock Blk.

TO RENT—FURN. PRIVATE OFFICE OR desk space. 20 E. Jackson, Room 800.

TO RENT—PRIV. OFFICE, DESK SPACE. 838 1st Natl. Bank Bldg.

General.

TO RENT—SINGLE OFFICES, S. W. COR. 63d-st. and Harper-av. JAMES G. BARSALOUX, 1501 E. 63d-st. Tel. Hyde Park 19.

TO RENT—OFFICES IN NEW BLDG., COR. 60th and Halsted-st.; fine location for doctors, dentist, etc.; stm. ht. H. M. ENGLESTEIN & BRO., 6005 S. Halsted. Went. 3540.

TO RENT—COR. OFFICE, SUITABLE FOR prof. man; s. h. Yondorf, Halsted-V. Brn.

TO RENT—OFFICE SPACE, S. S.; DESIR. loc.; stm., elec., ph., etc. Drex. 2816.

TO RENT—FLOORS AND LOFTS.

TO RENT— ONE, TWO, OR THREE FLOORS. All or any part. 9,000 sq. ft. each floor. JACKSON-BLVD., COR. GREEN-ST. Bldg. of modern construction. FIREPROOF THROUGHOUT. Very good light, heat, passenger and freight elevator service. One block to elevated, Halsted, Van Buren, and Adams-st. surface lines. Exceptional accommodations. LOW RENTAL. GREAT WESTERN BUILDING, 833 W. Jackson-blvd. Ph. Haymarket 716.

TO RENT—BRADLEY BLDGS. Two floors, 12,000 sq. ft. each; sprinkled building; pass. ele.; two large frt. elevs.; heat and power; best shipping facilities. J. HARLEY BRADLEY, Phone Monroe 146. 217 N. Desplaines-st.

TO RENT—VERY DESIRABLE SPACE, Lake and State-sts.; about 700 sq. ft.; steam heat, elevators, daylight; will rent to responsible parties reasonable. Address H 395, Tribune.

TO RENT—CLOSE IN WEST SIDE, THIRD floor, 9,000 sq. ft., daylight 3 sides, 120 ft. north light, sprinkled, mod. bldg.; live stm. and power. Cent. 2874, 812 1st Nat. Bk. Bld.

TO RENT — BUILDINGS, FLOORS, AND space, with or without railroad and river facilities, and will build to suit tenant. MADDEN BROS., 140 S. Dearborn-st.

TO RENT—MOST DESIRABLE BASEMENT space in the heart of loop, outside entrance, power and phone service if desired. Rent very reas. Call Rand. 2345.

TO RENT—3D FLOOR, 137 N. WABASH, 40 x162; possession at once. C. V. McERLEAN, 39 S. La Salle-st.

TO RENT—1,000 SQ. FT. LIGHT SPACE heated; sprinkled; cheap rent and power. E. J. JOHNSON, 310 S. Canal-st. Har. 4426.

TO RENT—1ST AND 2D FLRS., 4,000 SQ. ft.; bus. or mfg. 1648 Van Buren, cor. alley.

TO RENT—3D FLOOR, 32X125, S. H., $45. Kanther, 734 Madison, cor. Halsted. M. 2717.

TO RENT—MFG. PROPERTY.

TO RENT—ABOUT 1,000 SQ. FT. WITH light, heat, and power; wired for lights; elect. motor ready to run; daylight two sides, 12 windows, sprinkled, watch service, office partitioned, freight and passenger elevators. Wm. Wrigley Jr. Co., 617 W. Jackson-blvd.

TO RENT—MANUFACTURING PROPERty, 4 floors, 10,000 feet each, light 4 sides, steel and concrete construction; close to loop; new building; ready for occupancy; reasonable rental. Central Realty and Investment Co., 1402, 36 S. State-st. Randolph 6162.

TO RENT — FINE MFG. SPACE, 100X125; JUST OUTSIDE LOOP HIGH PRICES; 22d and La Salle; modern, sprinkled; low ins.; good light, service, and transportation. Parisian Novelty Bldg. Phone Cal. 2416.

TO RENT—BRADLEY BLDGS. One fourth fl., 25x80; light four sides; power, heat, good elev. service. J. HARLEY BRADLEY, Phone Monroe 146. 217 N. Desplaines-st.

TO RENT—BRADLEY BUILDINGS. FLOOR, with or without power. STORAGE SPACE. J. HARLEY BRADLEY, Phone Monroe 146. 217 N. Desplaines-st.

TO RENT— 1,000 TO 50,000 SQ. FT.; GOOD light, low insurance; 40c gas; central location; convenient to shipping. 522 S. Clinton. E. B. MOWER. Wabash 6816.

TO RENT—1 STORY BRICK BUILDING, 50 x125 ft.; cement floor, skylight, high ceilings; wide entrance on Root-st.; 3 blks. east of Halsted. E. ROMBERG, 30 N. La Salle-st.

TO RENT—COMPLETE LIST OF STORES, floors, buildings, on North and West Sides. ALBERT H. WETTEN & CO., 106 S. La Salle.

TO RENT—SITES AND FACTORIES WITH or without rail and dock; will build. McKEY & POAGUE, 133 W. Washington-st.

TO RENT—FLOOR IN FIREPROOF BUILDing, 9,000 to 30,000 ft. HART & WHETSON, Franklin 1186.

TO RENT—FACTORY BUILDING ON CORner, 4550 Congress-st.; 6,000 sq. ft.; light on all sides. Phone Kedzie 83.

TO RENT—DAYLIGHT FL., 5,200 FT., EL. lt., steam ht., 7 min. from loop. Bel. 2457.

TO RENT—BUILDINGS.

TO RENT—NEW ONE STORY BLDG., 23 Green-st., nr. Jackson-blvd., 75x118, high ceiling. To Rent—New three story and basement bldg., 50x118, light three sides; 308 Green-st., nr. Jackson-blvd. WHITE & TABOR, 139 S. 5th-av.

TO RENT—BEST BUILDING ON STATE-ST. for suits or cloaks. Immediate possession. CALLISTUS S. ENNIS & CO., 601, 79 W. Monroe.

TO RENT—1 STORY BRICK AND STEEL bldg., 100,000 sq. ft.; high ceiling, skylights, etc.; power plant. PAUL C. LOEBER & CO., 21 N. La Salle-st.

TO RENT—42,000 FT. SPRINKLED BLDG. on switch, 9c ft.; option purchase at $40,000. Montague & Son, 35 N. Dearborn. Cen. 5012.

TO RENT—HOTELS.

TO RENT—40 RM. HOTEL, COTTAGE Grove and 33d-pl.; steam; all rms. light; $75 a mo. HALLGREN, 3315 Cottage Grove.

TO RENT—HALLS.

TO RENT—3 NEW F. P. HALLS, $12.50 TO $30, in new Cateau Theater Bldg., cor. Broadway and Grace [100 card tables]. ALBERT FUCHS, 821 Sheridan-rd. L. V. 36.

TO RENT—ASSEMBLY ROOM HOLDING 35 in loop. Address G 207, Tribune.

TO RENT—MISCELLANEOUS.

TO RENT—IF YOU ARE IN THE MARKET for buildings, stores, or floors, write us. ALEX. FRIEND & CO., 29 S. La Salle-st.

TO RENT — BUILDINGS, STORES, AND floors in all parts of the city. Send for list. WILLIS & FRANKENSTEIN, 110 S. Dearborn.

REAL ESTATE FOR SALE.
CENTRAL.

FOR SALE — OR LEASE—99 YRS., 22 W. Grand-av., nr. State, 264x147 ft.; will loan money or build to suit tenant. [L.] W. G. CARLISLE, 180 N. Dearborn-st.

FOR SALE—$100,000 HIGH GRADE BUSINESS property; good tenants; long leases; $20,000 cash will handle, balance liberal time. Address G 585, Tribune.

FOR SALE—DOWNTOWN HOLDING, $130,— only $25 per sq. ft.; well rented. W. A. PRIDMORE, 139 N. Clark-st.

APARTMENTS—SOUTH SIDE.

FOR SALE — LOT SNAP—

Claremont-av., near Addison; 25x125; only $675; worth $950.

H. O. STONE & CO., 76 W. MONROE-ST.

FOR SALE—STATE-ST. COR. 49TH. 216 FT. frontage by 102 ft. Frame improvements. Fine site for big warehouse, big garage, or stores and flats. Parties interested need bargain. JOHN B. DE VONEY & CO., 133 W. Washington-st., Exclusive Agts.

FOR SALE—A BARGAIN, 6317 S. MORGAN, 2 story brick; store, rms., flat above, warehouse, barn. Owner, 5042 Michigan. Drexel 6266.

FOR SALE—E. 43D-ST., BRICK STORE and flat, unheated; rental $462; price $4,350. ROBERT WATT, Gladstone Hotel, 62d and Kenwood.

BUSINESS PROPERTY—NORTH.

FOR SALE—BROADWAY, ½ BLOCK FROM L station, partly improved, store and flat; rent $1,200; lot 50x156; best business location on North side; price $18,500; special bargain. G. H. SCHNEIDER & CO., 10 S. La Salle-st.

FOR SALE—BUILDERS, ATTENTION— Fine location for garage or theater, 50x125; has alley on two sides; Wilson-av. near Wilson; want cash offer. Address T O 178, Tribune.

FOR SALE—$8,500. BROADWAY STORE; flat in rear; 6 r. up; brick; steam heat; trade flats equal value; clear. J. F. HECHT, 6211 Broadway. Edge. 7747.

FOR SALE—LINCOLN AND BELMONT; 2 stores, 4 flats; sacrifice at price, $55,000. GORDON, LAPIN & CO., 19 S. La Salle-st.

BUSINESS PROPERTY—N. W.

FOR SALE—BEST BARGAIN ON MILWAUkee-av., 5 story and basement, 50 stores and factory bldg.; modern; 100x120 ft. Will give possession or take lease back. Monroe 6020.

FOR SALE—FACTORY BUILDING, 150X150, 853 North-av.; vacant now. Wells-Mfg. Co., 1856 N. Kostner-av. Tel. Albany 4200.

BUSINESS PROPERTY—WEST.

FOR SALE—
BUSINESS PROPERTY BARGAIN.
2 stores and 2 flats, BRICK, stove heat, only 100 ft. from busy "L" sta. cor. Rents $1,044 per year, all rented. Price $8,400 for quick sale.

H. O. STONE & CO., 76 W. MONROE-ST.

HOUSES—SOUTH SIDE.

FOR SALE—
ENGLEWOOD COTTAGE.
Paved street, 35 ft. lot, near 2 surface lines, "L" sta. and Rock Island sta. 6 rms. first floor, 4 rms. 2d floor; can be easily made into 2 flats; snap at $3,000. Reasonable down payment—balance monthly.

H. O. STONE & CO., 76 W. MONROE-ST.

FOR SALE—MODERN PARK MANOR 8 room brick house; fine interior trim and fixtures; shower bath; hot wat. heat; garage; gain at $6,000; mtg. $3,500; small payment down.

NEWTON B. LAUREN & CO., Phone Rand. 1107. 110 S. Dearborn-st.

FOR SALE—4726 GRAND-BLVD., THE finest boulevard residence in Chicago, consisting of 15 rooms, elegant ballroom and every modern appointment; original cost $60,000. Will sell at sacrifice and will take other property in exchange. HUGO ASH & CO., 11 S. La Salle-st.

FOR SALE—BUNGALOW BARGAIN. 7819 Oglesby-av. 5 room bungalow; concrete foundation, furnace; only $450 cash, balance $15 monthly. Price $3,000. Open. H. J. COLEMAN & CO., Ph. Oakland 56. 308 W. State-st.

FOR SALE—SACRIFICE; MODERN STONE front residence, ten large, light rooms, A-1 condition; and surface transportation; only $5,000; take cash or clear vacant property to $3,500 equity; make offer.

E. E. BALDWIN & CO., 3450 Indiana-av.

FOR SALE—5430 INGLESIDE-AV., NICE 8 room house, stone front; hardwood floors; steam; electric lights; cheap. Will make terms. Open for inspection. H. MCCLELLAN, Douglas 1436. 29 E. 31st-st.

FOR SALE—SACRIFICE; INDIANA-AV., near 51st-st.; 10 room residence, lot 20x160, splendid business location; only $4,500; $500 cash. This is a snap.

E. E. BALDWIN & CO., 3450 Indiana-av.

FOR SALE — PRETTY 5 ROOM BRICK bungalow, 215 E. Marquette-rd. Easy terms. Price $4,650, with garage.

S. FISHER, 710 Lytton Bldg. Went. 37.

FOR SALE—SACRIFICE 10 ROOM STONE house, hot water heat, near Drexel-blvd., perfect condition; closing estate. Address T 539, Tribune.

FOR SALE — HIGH CLASS RESIDENCES and choice vacant at low prices and convenient terms. FRANK I. BENNETT, 7050 Stony Island-av. Phone Hyde Park 4800.

FOR SALE—4210 OAKENWALD-AV., 7 room bk. house. Must be sold at once. Price $3,000. Make your offer. [L.] W. A. MOORE & CO., 25 N. Dearborn-st.

FOR SALE—413 W. 62D, 13 RMS., $5,500; best construction, hardwood floors; good neighborhood; excel. trans.; nr. high school; owner must sell. See owner on premises.

FOR SALE—$100 BUYS BEAUTIFUL SIX room bungalow; stm. ht.; side lot. KELLY BROS., 3014 W. 63d-st. Eng. 3471.

FOR SALE—KENWOOD, 8 ROOM BRICK home, steam heat, etc.; very reasonable. MARK R. KIMBALL, 718, 29 S. La Salle-st.

FOR SALE—5817 YALE-AV. GOOD COTtage on 81 ft. lot; bargain. JOHN H. GAY, Wentworth and 71st. Stew. 7893.

FOR SALE—BEAUT. FURN. RES., GRAND-blvd., 44th; terms. ADDRESS P A 497, Tribune.

HOUSES—SOUTH WEST SIDE.

FOR SALE—BARGAIN—W. 64TH-ST. NR. Marquette Park; only $3,000; new 5 rm. cottage; payments $25 per mo. Owner, address P B 255, Tribune.

FOR SALE—MUST SELL MY BEAUTIFUL bungalow; easy terms. Get key at 5800 S. Keeler-av. Phone Prospect 9700.

HOUSES—NORTH SIDE.

FOR SALE—A GARDEN OF REAL CALIfornia bungalows, built on three solid blocks, in beautiful West Ravenswood. Ready to occupy. Private sun parlors, living porches. Large lots. Near "L." $4,700 up. Terms. Office, Monticello and Wilson-aves., Irving 991, or NELSON & LEWIN, 111 W. Washington-st. Franklin 1463.

FOR SALE—BEAUTIFUL SUB. RES., 8 rooms, solarium, inclosed sleeping porch, garage in basement; nearly new and strictly modern; fine lawn and shrubbery; 100 ft. frontage; bargain. 1152 Ashland-av., Hubbard Woods.

FOR SALE—16 ROOM HOUSE, DEARBORN near Division-st.; steam; hardwood throughout. On account of other interests will sell for less than value of ground. Terms $4,000 cash required. CORCORAN & CO., 800 N. Clark-st.

FOR SALE—GREAT SACRIFICE; EDGEwater house, brick, concrete porches, oak finish, hot water heat; 10 rooms besides 3 in attic; cost $11,000; will sell all for $7,500; possession at once; mtg. $6,300; no trade. Address P A 269, Tribune.

FOR SALE—CHOICEST RESIDENCE LOCAtion in the city; 414 Arlington-pl., just west of Lincoln Pk.; 3 story stone front residence; $25,000. R. N. BADENOCH, R. 921, 105 W. Monroe-st. Phone Randolph 3029.

FOR SALE—10 RM. HOUSE; FUR. HT.; $27 Windsor-av., nr. lake; strictly mod. Well. 2810.

FOR SALE—NORTH SIDE HOUSES, $12,000 to $60,000. MRS. E. G. TRACY, 35 N. Dearborn-st.

FOR SALE—MODERN ROGERS PARK house. 7 rooms; bargain. Rogers Pk. 3010.

HOUSES—NORTHWEST SIDE.

FOR SALE—GENUINE BARGAIN, 10 RM. three story brick house; stone front, 1321 N. California-av. 2 overlooking Humboldt Pk.; oak finish; steam heat.

J. H. McCORTNEY & CO., 1210 Chamber of Commerce. Main 1010.

FOR SALE—BEAUTIFUL NEW STUCCO bungalow, 1½ stories, 5 large rms., arranged for 2 additional rms., 2 porches, 40 ft. lot, complete, all modern conv., near Gravenwood L terminal; $7,500; terms $2,750 cash, bal. mo. Irving 2414.

FOR SALE—A GREAT BARGAIN ON VERY easy payments; 4 rm. cottage, with 50 ft. lot; 6321-av.; owner. Address O L 234, Tribune.

FOR SALE—NEW 5 RM. BRK. BUNGAlow at a bargain for quick buyer; N. W. Side; easy terms. Address T A 264, Tribune.

FOR SALE—5 ROOM STUCCO BUNGAlow, furnace, $5,500; easy terms. PISCHEL & SON, 4017 Milwaukee-av.

HOUSES—WEST SIDE.

FOR SALE—3 HOUSES, 2305-07-11 W. Monroe-st., at bargain prices; 1st class repair; easy terms; full coms. to brokers; rental $37.50 each.

THOMAS SANFORD, 8 S. Dearborn.

VACANT—SOUTH SIDE.

FOR SALE—IS THERE A BETTER BUY IN Chicago than this lot in South Shore district with all improvements, 2 car lines at Jeffery-pl.? cash or very easy terms? Address P S 230, Tribune.

FOR SALE—A FINE CORNER AT A GREAT SACRIFICE.
N. E. Cor. 78th and Normal-av., 80x140. Ask for price. Forced sale. [L.] WILLIAM A. BOND & CO., 25 N. Dearborn-st.

FOR SALE—FINE CORNER LOTS IN South Shore district at prices which will make purchasers real money. Address P S 507, Tribune.

FOR SALE—FINE RESIDENCE LOTS IN Kimbark and Kenwood-avs., very cheap; I. C. and surface. E. B. SHOGREN & CO., 840 First Nat. Bank Bldg. Rand. 3720.

FOR SALE—OWNER WILL SACRIFICE for cash, corner lot on State-st.; no. of 75th, 150x160. H. BUNDE, 7104 S. State.

VACANT—NORTH SIDE.

FOR SALE—RIPE CORNER, 122X127; Briar, near Sheridan-rd. ROBT. F. MUELLER, 29 S. La Salle-st.

FOR SALE—CHEAP, BY OWNER, 50X151 ft., Albion, bet. Lakewood and Glenwood. 2 blks. to Loyola sta. Ph. Ravenswood 5365.

REAL ESTATE FOR SALE.
VACANT—NORTH SIDE.

FOR SALE — BARGAIN, SHERIDAN-RD. residence lot in 6300 block, close to Lake, 75x225+, $225 per foot. JOHN E. BOWES, 1110 Harris Trust Bldg. Rand. 364.

FOR SALE—NORTH SHORE LOT, FOUR blocks west of lake; $50 foot; good for 3 flat. Address G 297, Tribune.

FOR SALE—N. EDGEWATER VACANT, 80 x125; desirable for 3 flat; $3,150. ROY E. KNAUER & CO., 6168 Broadway.

VACANT—NORTHWEST SIDE.

FOR SALE—LOT SNAP—
Claremont-av., near Addison; 25x125; only $675; worth $950.

H. O. STONE & CO., 76 W. MONROE-ST.

FOR SALE—ELSTON-AV. LOTS, $475; PAVing and other improvements all paid; other business lots, including several big corners; write for circular, price list, and plat, and be ready for opening sale to be held soon. MURDOCK, JAMES & CO., 17 N. La Salle.

FOR SALE—I HAVE TWO MILWAUKEE-av. lots I must sell at once; $850 each; worth $1,250; terms if desired. Address T O 177, Tribune.

FOR SALE—60 FT., N. E. COR. KILDARE and Carmen, $12 ft.; barg.; owner. Montic. 620.

FOR SALE—TWO VACANT LOTS ON Drake-av., near Foster-av., Chicago. G. SCHWARZLOSE, West Salem, Ill.

FOR SALE—RAVENSWOOD APT. CORner, 125 ft. Rockwood; "L"; will sacrifice $65 ft.; need money. Address P C 491, Tribune.

FOR SALE—GOOD BUS. LOT, CRAWFORD & Addison; $80 ft.; worth $100. Montic. 620.

MISCELLANEOUS—SOUTH SIDE.

FOR SALE — GREATEST BARGAINS IN houses or flats or vacant lots. Chicago. E. E. BALDWIN & CO., 3450 Indiana-av.

REAL ESTATE—MFG. PROPERTY.

FOR SALE—OR LEASE—19,000 SQ. FT. near the Penn. R. R. freight depot, good 2 and 4 story brick bldg.; big ship; investigate. Wm. H. Mulholand & Co., 30 N. La Salle-st.

FOR SALE—OR LEASE—MANUFACTURing building, brick, 50x75 ft., 3 stories, steam heat, electric light and power; 36 mi. from Chicago. Address G 460, Tribune.

FOR SALE—MICHIGAN-AV., 100X160 FT. next to corner 39th-st.; very choice location; price $30,000.

W. H. McCLELLAN, 29 E. 31st-st.

FOR SALE—OR RENT—LARGE AND small plants; water and rail. SHAW, 230 S. La Salle. Wabash 6672.

FOR SALE—SITES AND FACTORIES, with or without rail and dock; will build. McKEY & POAGUE, 123 W. Washington-st.

REAL ESTATE—OAK PK., AUSTIN.

FOR SALE— FOR SALE—
HULBERT BUNGALOWS.
"BUILT TO HONOR."
$150 to $400 CASH.
$27.50 TO $35 MONTHLY.
5, 6, and 7 rooms; modern conveniences; property restricted to desirable bungalows and people; 5 cent fare to all Chicago; 2 blocks west of Austin-av. terminal Division-st. car line. Please write for booklet.
THOMAS H. HULBERT,
Owner.
Hayes-av. and Division-st., Oak Park.

FOR SALE—ARTISTIC 5 RM. SIDE ENTRANCE BUNGALOW. SUN PARLOR across entire front and SLEEPING PORCH. Hardwood floors throughout, panel doors, and tile bath off private hall. Beautiful electric fixtures. French windows. Piano finish woodwork. Large WATER heat. Shrubs, vines, etc. ONLY $4,350. WRIGHT & CO., 6613 South-blvd. Ph. Austin 683.

FOR SALE—
GREAT BARGAIN
Vacant apartment cor., 73x125, both streets paved, only 1 block from Chicago-av., near Austin. Fuller, Austin 1900.
Price $2,950 THIS WEEK ONLY.

H. O. STONE & CO., 76 W. MONROE-ST.

FOR SALE—INVESTMENT BARGAIN; TWO 2 flats; 4 and 5 rooms; rent $27.00 a month. Also 4 and 4 rooms, rent $20.00 a month. Always rented. Good condition. OWNER NEEDS MONEY ONLY $4,200; $1,000 cash.

P. HILL & CO.,
5638 W. Lake-st. Austin 131.

FOR SALE— FOR SALE—
See the Hogenson Model Bungalows on Latrobe and Laramie-ave. in Austin, the best and most complete homes for the money. Sold on terms to suit or cash.
E. HOGENSON & CO., 5312 W. Chicago-av.

FOR SALE—BY OWNER; NEW BUILDing city, will sacrifice his built to order 6 room residence, 37½ ft. lot, furnace, tile bath, h. w. heat, choice location; price $5,200; terms. O'CONNOR BROS., 5900 W. Madison-st. Austin 384.

FOR SALE—OR EXCHANGE—
New modern 2 flat, 5-6 rooms, 2 h. w. heating plants; mtg. $4,000. Will exchange $3,500 equity for clear cottage or vacant.
WALLACE O'CONNOR & CO.,
4806 W. Chicago-av. Austin 1100.

FOR SALE—NEW OAK PARK 2 FAMILY homes; spacious 5-5 and 6-6 room plans; brick and stone construction; hot water heat. Fine location. Oak Park office, cor. Madison and Cuyler-av. S. T. GUNDERSON & SONS.

FOR SALE—CAN'T HOLD! BEST OFFER takes 7 room frame (1ST) 2 flat; good condition; DOUBLE GARAGE; choice loc. Key at FARRAR, 343 N. Laramie-av. Austin 1100.

FOR SALE—AUSTIN 2 FLAT, ONLY $4,400; modern; 5-6 rms.; furnace heat; nr. "L" sta.; payroll st.; $500 cash, bal. mo.; well rent. Phone me for address. AUSTIN REALTY.

FOR SALE—CORNER 100X148, MOST EXclusive location North Oak Park; $2,200; need cash; easy terms. OWNER, 1800 Home-av. Harrison 6000.

FOR SALE—OAK PARK BUNGALOWS. Write for free booklet. T. A. HOLM & CO., Home-av. and Harrison-st., Oak Park.

FOR SALE—611 E. WASHINGTON-BLVD., 38x175, 5-6 rooms, stm.; rent $40-$45; $1,500 cash; price $8,500. 1st Fiat, or Ph. Cent. 466.

FOR SALE—20 ACRES, NEAR FOREST; excl. resi. vac. mod. improv. $3,400. SEN, 5015 South-blvd., Chicago. Austin 1806.

FOR SALE—FINEST AND BEST LOCATED 7-8 apts. in Austin, $12,000. Address J 165, Tribune.

REAL ESTATE—SUB'N—SOUTH.

FOR SALE—AT TRACY—1733 103D-ST. near Longwood-dr., beautiful 9 room brick, 2 baths, sleeping porch, hardwood floors, garages, chicken house, etc.; lot 55x300; cost $12,000; price $10,000. Want best offer. Must be sold. [L.] WILLIAM A. BOND & CO., 25 N. Dearborn-st.

FOR SALE—SEE "PROSPECTOR WOODS," 106th-pl., Prospect-av., to Drew-st.; lots 55x125; $8 to $13 per ft.; easy terms.
L. FICKLEN & CO., 111 W. Washington-st.

FOR SALE—LOTS IN STEWART RIDGE. A. J. SMITH & SON, General Agents, 12000 S. Halsted-st. Phone Pullman 242.

REAL ESTATE—SUB'N—S. W.

FOR SALE — WHY PAY RENT IN CHIcago? Will sacrifice 6 room house, barn, and wagon shed in good condition on 3 lots at East Grove, Ill.; cheap transportation; $2,000; balance terms. Address P Y 288, Tribune.

REAL ESTATE—SUB'N—NORTH.

FOR SALE—HOMES AND VACANT PROPERTY IN ALL NORTH SHORE TOWNS.
7 Branch Offices.
McGUIRE & ORR. 69 W. Washington-st.

FOR SALE—SOUTH EVANSTON, MODERN 7 r. furnished house, screened porch, double garage, 1½ baths, Velie, lot 67½x180. Price $6,500. Address Owner, 913 Main-st., Evanston.

FOR SALE—EVANSTON—MODERN 10 RM. residence and large garage; lot 66x200; convenient to Davis-st. sta.; price $12,500; will take $3,000 cash, balance payments.
P. HILL & CO.,
5638 W. Lake-st. Austin 131.

FOR SALE—SEND FOR INFORMATION about Centralwood, the beautiful new subdivision at Evanston.
[L.] T. McINTOSH & CO.,
Main 2041. 106 N. La Salle-st.

FOR SALE — HIGH CLASS MODERN homes and country places, several small tracts and lake property. A number of beautiful acre tracts.
J. L. FLOYD, 35 N. Dearborn-st.

FOR SALE — NEW STUCCO HOME IN Glencoe, 6 rooms, hot water heat, living and sleeping porches; lot 50x200 ft.; 2½ blocks from sta.; price $6,000; easy terms. Address P T 554, Tribune.

FOR SALE—OR RENT—WINNETKA, NEAR Indian Hill sta., schools, lake, 7 r. stucco; h. w. heat; ige. lot; $6,000.
D. E. ALLEN, 1157 Wilmette-av., Wilmette.

FOR SALE—$10,000 7 RM. STUCCO HOUSE, garage, lot 100x100. $8,750; choice location; vacant. Price $10,140. $2,200.
C. T. NORTHROP, Hubbard Woods.

FOR SALE—WINNETKA; BARGAIN—ATtractive 5 rm. bungalow; large lot; very easy terms if desired. [L.] M. N. CARD & CO., 25 N. Dearborn-st. and Hubbard Woods.

FOR SALE—WILMETTE—6 R. BUNGALOW; sacrifice; w. ht., sl. and d. porch; east; $500 cash, balance easy; best for $6,500. PAUL SCHROEDER & CO. END L. WILMETTE.

FOR SALE—BARGAIN; GLENCOE'S BEST buy—Sheridan-road, high grade corner lot, 100x185. Address P E 325, Tribune.

FOR SALE—LOTS IN HUBBARD WOODS $20 ft.; will build on easy terms. E. N. MANNING, Reaper Block.

FOR SALE—RESIDENCES AND VACANT Winnetka, Highland Park. WILLIAMS & NELSON, 230 S. La Salle-st. Wabash 554.

FOR SALE OR EXCHANGE FOR WILmette or Evanston, high class 2 apt., Rogers Park. Address P T 595, Tribune.

FOR SALE—EXCHANGE—OR TO RENT—North shore properties. Get list and maps. MURRAY & TERRY, 40 N. Dearborn.

REAL ESTATE—SUB'N—W.

FOR SALE—DESPLAINES MANOR, $2,250; $200 cash, $20 mo., new 5 room bungalows; lot 132x141; water and plumbing. H. H. WEBB, 192 N. Clark-st. Main 2068.

FOR SALE—IMPROVED LOT, 50X150 FEET, restricted district, 2 blocks from station, $450. H. H. WEBB, Desplaines, Ill.

REAL ESTATE—SUB'N—WEST.

FOR SALE—RIVERSIDE IMPROVED LOT, 50x190 ft.; six minutes' walk from depot; $250; terms. JOHN A. CHAPMAN, Agent, Room 1208, 30 N. La Salle-st. Telephone Main 1776 or Riverside 83.

FOR SALE—OR EXCHANGE—SUBURBAN city and country property. Address City and Country Exchange, La Grange, Ill.

REAL ESTATE—SUB'N—WEST.

FOR SALE—$500 CASH, $40 A MONTH, buys an 8 room modern house, large lot; near station, south side La Grange, for $4,600; lot and house to build would cost $6,500; consider La Grange vacant as part payment. A. W. Bivans, La Grange, Ill. Phone 1086 W.

FOR SALE—WEST MAYWOOD BARGAINS. 4 and 5 room stucco and frame Bungalows.
With lots 60x122 feet each.
$1,800 to $2,750. Easy terms.
Address Owner, O. L. 253, Tribune.

FOR SALE—BUILDERS, ATTENTION—80 lots, along new elevated extension to Berwyn; fine for bungalows; $165 each.
GIBBONS, 11 S. La Salle-st.

FOR SALE—ELMHURST—CHOICE LOTS. Will build to suit. Terms. Office, 3 blocks to Aurora-Elgin Electric.
GEORGE B. CHAPMAN, Elmhurst.

FOR SALE—NEW 2 FLAT BLDG., 6 RMS. each; will give bargain; part trade, balance easy terms. West Maywood. Owner. Address [L.] 256, Tribune.

FOR SALE—ELMHURST—ATTRACTIVE 6 room bungalow; hot water heat; sun room; large porch; $5,800; terms. $500 cash.
GEO. B. CHAPMAN, Elmhurst.

FOR SALE—$100 DOWN BUYS A HOME IN Congress Park, bal. monthly. E. B. GRAHAM, 1803 Chamber of Com. Bldg. Main 8256.

REAL ESTATE—SUMMER RESORTS.

FOR SALE—TWO BEAUTIFUL BEACH lots on Lake Michigan, adjoining Epworth Heights at Ludington, Mich., each 30x130; full riparian rights; $800 each; terms to responsible party. Address P A 360, Tribune.

REAL ESTATE—OTHER CITIES.

FOR SALE—IN BENTON HARBOR, MICH. large, modern 10 room bungalow, all latest improvements; electric light; fine lot 100x150; well adapted for boarding house or small hotel; a bargain. For particulars address T O 162, Tribune.

FOR SALE OR EXCHANGE—PROPERTY in Kankakee, Ill., occupied as saloon and hotel. Price $20,000. Pays 6 per cent. Address P Y 471, Tribune.

REAL ESTATE—FARM LANDS.
Alabama.

FOR SALE—LARGE TRACT SO. BALDWIN Co., Ala., surveyed 40 acre farms; 2 crop country; Indian summer all winter; over 20 feed grasses, concrete building, steam mill; table cannery and creamery, hotel; 500 lots, 2 towns, railroad; stock farms, colonizing, commercial opportunity; party ready make big profits; timber, turpentine, timber, tie contract on 2-3 tract; small down payment, easy terms; principals only. Address J 75, Tribune.

Arkansas.

FOR SALE—464 A., CLEAR, NEAR LESlie, r. r. town; 170 a. under cultivation; 4 barns, one new, large; 4 houses, one new; outbuildings; excellent water supply, wells; large bearing orchard; good white-red oak and hickory timber; mostly under good fence. Schoolhouse on property. If cows, 60 head. Consider good 6 flat. Address Box 925, West Chicago, Ill.

FOR SALE—427 ACRES, 2 MILES FROM Ark. City, Prairie County, Arkansas; 200 acres cleared, balance good timber; public road through place; dark sandy loam soil; plenty of water; spring, creek, wells; large bearing orchard; good white-red oak and hickory timber; mostly under good fence. Schoolhouse on property. If cows, 60 head. Consider good 6 flat. Address Box 925, West Chicago, Ill.

FOR SALE—"BUILT TO HONOR" "BUILT TO HONOR."
$150 to $400 CASH.
$27.50 TO $35 MONTHLY.
5, 6, and 7 rooms; modern conveniences; property restricted to desirable bungalows and people; 5 cent fare to all Chicago; 2 blocks west of Austin-av. terminal Division-st. car line. Please write for booklet.
THOMAS H. HULBERT,
Owner.
Hayes-av. and Division-st., Oak Park.

FOR SALE—ARTISTIC 5 RM. SIDE ENTRANCE BUNGALOW. SUN PARLOR across entire front and SLEEPING PORCH. Hardwood floors throughout, panel doors, and tile bath off private hall. Beautiful electric fixtures. French windows. Piano finish woodwork. Large WATER heat. Shrubs, vines, etc. ONLY $4,350. WRIGHT & CO., 6613 South-blvd. Ph. Austin 683.

FOR SALE—
GREAT BARGAIN
Vacant apartment cor., 73x125, both streets paved, only 1 block from Chicago-av., near Austin. Fuller, Austin 1900.
Price $2,950 THIS WEEK ONLY.

H. O. STONE & CO., 76 W. MONROE-ST.

FOR SALE—INVESTMENT BARGAIN; TWO 2 flats; 4 and 5 rooms; rent $27.00 a month. Also 4 and 4 rooms, rent $20.00 a month. Always rented. Good condition. OWNER NEEDS MONEY ONLY $4,200; $1,000 cash.

P. HILL & CO.,
5638 W. Lake-st. Austin 131.

FOR SALE— FOR SALE—
See the Hogenson Model Bungalows on Latrobe and Laramie-ave. in Austin, the best and most complete homes for the money. Sold on terms to suit or cash.
E. HOGENSON & CO., 5312 W. Chicago-av.

FOR SALE — NEW STUCCO HOME IN Glencoe, 6 rooms, hot water heat, living and sleeping porches; lot 50x200 ft.; 2½ blocks from sta.; price $6,000; easy terms. Address P T 554, Tribune.

FOR SALE—OR RENT—WINNETKA, NEAR Indian Hill sta., schools, lake, 7 r. stucco; h. w. heat; ige. lot; $6,000.
D. E. ALLEN, 1157 Wilmette-av., Wilmette.

FOR SALE—$10,000 7 RM. STUCCO HOUSE, garage, lot 100x100. $8,750; choice location; vacant. Price $10,140. $2,200.
C. T. NORTHROP, Hubbard Woods.

FOR SALE—WINNETKA; BARGAIN—ATtractive 5 rm. bungalow; large lot; very easy terms if desired. [L.] M. N. CARD & CO., 25 N. Dearborn-st. and Hubbard Woods.

FOR SALE—WILMETTE—6 R. BUNGALOW; sacrifice; w. ht., sl. and d. porch; east; $500 cash, balance easy; best for $6,500. PAUL SCHROEDER & CO. END L. WILMETTE.

FOR SALE—BARGAIN; GLENCOE'S BEST buy—Sheridan-road, high grade corner lot, 100x185. Address P E 325, Tribune.

FOR SALE—LOTS IN HUBBARD WOODS $20 ft.; will build on easy terms. E. N. MANNING, Reaper Block.

FOR SALE—RESIDENCES AND VACANT Winnetka, Highland Park. WILLIAMS & NELSON, 230 S. La Salle-st. Wabash 554.

FOR SALE OR EXCHANGE FOR WILmette or Evanston, high class 2 apt., Rogers Park. Address P T 595, Tribune.

FOR SALE—EXCHANGE—OR TO RENT—North shore properties. Get list and maps. MURRAY & TERRY, 40 N. Dearborn.

REAL ESTATE—SUB'N—N. W.

FOR SALE—DESPLAINES MANOR, $2,250; $200 cash, $20 mo., new 5 room bungalows; lot 132x141; water and plumbing. H. H. WEBB, 192 N. Clark-st. Main 2068.

FOR SALE—IMPROVED LOT, 50X150 FEET, restricted district, 2 blocks from station, $450. H. H. WEBB, Desplaines, Ill.

REAL ESTATE—SUB'N—WEST.

FOR SALE—RIVERSIDE IMPROVED LOT, 50x190 ft.; six minutes' walk from depot; $250; terms. JOHN A. CHAPMAN, Agent, Room 1208, 30 N. La Salle-st. Telephone Main 1776 or Riverside 83.

FOR SALE—OR EXCHANGE—SUBURBAN city and country property. Address City and Country Exchange, La Grange, Ill.

REAL ESTATE—FARM LANDS.
Pennsylvania.

FOR SALE — BY OWNER — 102 A. DAIRY farm in Mercer Co., Pa., 5 mi. from Sharon, 3½ mi. from Farrell, 9 mi. over hard road to Youngstown, O.; high state of cultivation; good bldgs., well watered, fruit, and timber; $75 a.; ⅓ cash; lib. terms. F. H. Wheeler, Hubbard, O.

Virginia.

FOR SALE—FINE PLANTATION, 3,240 acres, near Richmond; fine stock, grain, grass, and tobacco farm. Address S. M. McCutcheon, Blackstone, Va.

Wisconsin.

FOR SALE—120 ACRE FARM NEAR SEYmour, Wisconsin; new set of buildings, stone basement barn, orchard; best of soil; fully equipped, money making farm; you wouldn't have to spent another cent; owner, German brewer, will sell on easy terms or take property as part payment. 60 acre farm, 30 under plow, 4 room frame house, barn; on main road; clay loam; will raise corn, oats, barley, wheat, rye, sugar beets, alfalfa, clover; owner is a business man, now in bankruptcy court; trustee will sell $1,700; will take clear house, 2 flat, or vacant as part pay.

H. O. STONE & CO., 76 W. MONROE-ST.

TO EXCHANGE—
Fine North Side 6 flat bldg., just NORTH OF LINCOLN PARK, 250 FT. FROM SHERIDAN-RD.
Rent $6,200. Price $50,000. Will TAKE A CLEAR RESIDENCE UP TO $10,000 AS PART PAYMENT.

H. O. STONE & CO., 76 W. MONROE-ST.

TO EXCHANGE—JUST COMPLETED, SIX apartment building, close to Washington Park elevated; all rented, $3,240 annually; mtg. $16,000. Want old property, improved or vacant, for equity.
GLATT & PRICE,
6841 Stony Island-av. Midway 9630.

HAVE 18 APT. BLDG. IN RAVENSWOOD; want 6 flat; will give in exchange for smaller property or vacant; rental $8,000; price $65,000; first mortgage $37,500. MILTON H. CALINER, 123 W. Madison-st.

FOR EXCHANGE — ELEGANT MODern Grand-blvd. 6 flat bldg.; rent $3,780. Will take $5,000 cash and improved property worth $9,000, bal. 5½ pct. E. E. BALDWIN & CO., 3450 Indiana-av.

WE HAVE A NUMBER OF MEDIUM priced apt. bldgs. for which the owners would consider good farms or smaller properties. Krause, Heal & Co., 118 N. La Salle-st.

TO EXCHANGE — HIGH GRADE NEW 20 apartment building near Argyle elevated station. PRUITT & MOORE, Owners, 7541 Jeffery-blvd.

EXCHANGE NEW MODERN 2 FLAT; clear old improved will be taken in part payment; owners only. Address P Y 240, Tribune.

HAVE $25,000 EQUITY IN A HIGH GRADE 24 apartment bldg.; all rented; wish to exchange for smaller equities or clear farm. Address T O 126, Tribune.

FOR EXCHANGE—AT A BARGAIN, $15,000 equity in 18 apartment corner on West Side bldg.; worth $27,500 yr. What have you? Address P T 116, Tribune.

OWNERS OF CLEAR FARMS, OLD IMproved, or good lands can get income ppty. with small incumbrance; fair exchange.
V. HERRICK, 2002 Mallers Bldg.

WANT CLEAR $7,000 2 FLAT OR HOUSE and lot, must be worth $9,000; have $1,500 year; mtg., $6,000. Address P Y 235, Tribune.

WILL EXCHANGE NEW, MODERN TWO story brick building, one 5, one 6, and two 4 room flats, for smaller property. M. Kraus, 815 N. Oakley-blvd.

Business Property.

WILL TRADE HIGH CLASS HOTEL property and furnishings at Wilson-av., near Lincoln-av., value $20,000, as part payment; pays big returns on investment. G. F. RACINE & CO., 19 S. La Salle-st.

TO EXCHANGE—STORE AND FLATS, 4 and 5 rms., rent $45.00; mtg. $2,100; price $3,500; want auto or clear lot. T. F. HILKERT, 32 N. State-st. Randolph 345.

WANTED—WELL LOCATED BUSINESS property worth $45,000 to put in small improved business property and some cash in exchange. Address P Y 224, Tribune.

WANT TO SEE WHAT GOT FOR MY $7,000 equity in my business property? W. STANCZEWSKI, 1352 N. Ashland. Armitage 2500.

Farms and Acres.

FOR EXCHANGE—FOR CHICAGO INCOME property, Illinois farms and clear 160 acre Minnesota land, $20,000; will consider improved not too heavily incumbered. Address P Y 239, Tribune.

288 ACRES, SPARTA, MICH., STOCK AND fruit, improved, clear; price $28,800.
T. F. HILKERT, Randolph 345.
32 N. State-st.

EXCHANGE 80 AC. WELL IMPROVED Cent. Mich., want city for $4,000 equity. Northwestern Realty, 54 W. Randolph-st.

WANT GOOD INCOME PROPERTY; WILL give cash and farm lands in payment. ROHM & SIMONS, 30 N. Dearborn-st.

EX. MY FORMER HOME, NEAR GALVESton, for stock, fruit land, for South Side. Chicago, home. Oak. 751.

EXCH.—240 ACRES NORTH DAKOTA land; unencumbered; stove heat. ROBT. F. MUELLER, 29 S. La Salle-st.

HIGH GRADE FARMS AND CHICAGO properties for exch. C.W.Mills,5 N. La Salle.

Houses.

TO EXCHANGE—
CLEAR ROGERS PARK HOUSE
near lake; modern and in fine condition; lot 50x180. Price $16,000 cash. For North Shore business property. [L.] 256, Tribune.
Can make good quick deal.

H. O. STONE & CO., 76 W. MONROE-ST.

FOR EXCHANGE—S. W. CORNER OF Jackson and Ridgeland-av., Oak Park; lot 40x175 feet; 9 room residence; mtg. $4,000; equity $3,500; in exchange for 2 sty. brick or clear vacant on North or Northwest Side. [L.] CAPT. WM. T. FULLERTON, 302 W. Fullerton.

WANTED—BUSINESS PROPERTY AND also flats up to $50,000; assume and deliver clear residence, value $20,000, on S. Side blvd. Address K O 575, Tribune.

FOR EXCHANGE—NEW 6 R. HOUSE, 3 bedrooms, Wilmette, to exchange $2,500 equity for clear vacant. Address P T 542, Tribune.

FOR EXCHANGE—WILL GIVE CASH AND equity in South Side house for good mortgage paper. Apply Room 410, 54 W. Randolph-st.

WANTED—CLEAR VACANT CHICAGO property, part payment high class 8 r. brick, 3 a.c. home. Furnace heat. O. J. ROATH, Lombard.

TO EXCHANGE—9 RM. MOD. HOUSE FOR Calif. ranch; or sell. Address D 509, Tribune.

FOR SALE — 2 PORTLAND, ORE., FINE residences; clear; $5,500 and $10,000; owner here. Address H 304, Tribune.

Vacant.

EXCHANGE—
Have many pieces clear S. S. vacant, including corners, ripe for improving; will exchange for 3 or 6 flat bldgs. or business property; can add cash.
I. Whiteson, 111 W. Washington. Frank. 140.

FOR EXCHANGE—LRG. ADD. IN BEST RESIdence part E. St. Louis, a city of 100,000; cars, blvds., water, gas, elec.; a good speculative investment; will exch. for land or city prop. G. F. WEYGANDT, Belleville, Ill.

FOR EXCHANGE—3 LOTS ON FULLERton-av. with frame bldg., east of N. Cicero-av.; size 50x125; equity $3,500;

BUSINESS CHANCES.

BAKERY—FIRST CLASS. ALL COUNTER trade. 806 E. 61st-st.

BARBER SHOP—4 CHAIRS; 1ST CLASS; good location; trade, etc.; low rent; long lease. Phone Wellington 4377.

BARBER SHOP—FOR SALE—6 CHAIR, AT your own price. 27 W. Van Buren-st.

BARBER SHOP—BEST N. SIDE; LOW rent; clear $60 wk. Address G 464, Tribune.

BARBER SHOP, POOLROOM—GOOD BUS.; whole or separate. Address E 580, Tribune.

BATTERY SERVICE STATION — EXCELlently situated, for sale; 35 electric cars now being cared for and battery business growing daily; principals only. Address H 190, Tribune.

BENDER & CO., 155 N. CLARK, CORRANdolph, 1st Floor, 1435, buy your store for cash and pay more than anybody.

BILLIARD HALL AND CIGAR STORE Combined—For Sale—In good, live town, reason for selling poor health. Address P F 18, Tribune.

BILLIARD HALL AND CIGAR STORE — Must be sold before Dec. 1st; best offer takes it. 2 Clark-st.

BOWLING ALLEY AND BILLIARD HALL —To Rent—Crawford and North-avs. See ad "Tribune," Stores, N. W., Sun., Tue., Thur.

BUSINESS BOUGHT AND SOLD— You'll get more for your business and get better protection by letting US sell it for you —that's the reason we are in business, to serve you.

When it comes to selling a business, OF COURSE you could do it yourself. BUT what's the use of losing time and money when some one else can do it BETTER.

NO CHARGE FOR LISTING.

SEE US AND SAVE TIME.

BUSINESS EXCHANGE, INC.,

137 N. DEARBORN-ST. PH. RAND. 180.

BUTCHER—WITH OWN FIXTURES, TO open shop in good North Side locality in a cash investment; room with store; rent reasonable; must be German. Address O N 17, Tribune.

BUTTER, EGG, AND COFFEE STORE—Bargain; leaving city. 3320 W. 26th-st.

CAFE—FOR SALE—REAS. WITH LIQUOR license. Phone Drexel 4650. Michigan Inn, 51st and Michigan-av.

CAFETERIA—LOCATED ON ONE OF THE busiest sts. in Chicago, seating 150; modern fixtures, cheap rent, including all ht. and hot water; never changed hands before; doing a business of $150 per day; closed Sunday and holidays. Owner tired of being out eating and wants to retire. Terms to responsible parties. No agents. Principals only. EMIL GRIEFEN, care J. B. Dearborn-st.

CANDY ROUTE—GOOD PAYING; DOING A daily cash business; $550 if taken at once. Address G 756, Tribune.

CANDY STORE—WELL ESTB.; NR. H. S.; acct. sickness. Ph. Blackstone 3809.

CANDY STORE—FOR SALE—CHEAP. 4645 Wilson-av.

CANDY ROUTE AND STOCK — PAYING proposition; acct. sickness. Superior 8808.

CAPITAL—OLD ESTABLISHED MANUFACturing concern to sell small amount of common stock to enlarge business. Profit last year 25%. Business increased this year 50%. Future indications unusual. Orders unlimited. Have a clear field and plenty of material. Reliable party may obtain active interest. Investigation invited. We will carry no dead weight or pay any fancy salaries. No brokers. Do not answer unless you mean business. Address O T 566, Tribune.

CAPITAL WITH SERVICES

I have unusual opening in my manufacturing business for responsible man who can sell same and who will take to invest $1,000 to $2,000. Address P Y 467, Tribune.

CAPITAL—IF YOU ARE NOT OVER 46 years old and can invest from $1,000 to $2,000 with services I can offer you a life position in mfg. business that is making larger profits than almost any other line in mfg. business that is making larger profits than almost any other line in mfg. Address P C 375, Tribune.

CAPITAL WANTED—CORPORATION DEsires to sell a small amount of stock for purpose of expansion. Address J 30, Tribune.

CAPITAL WANT $500; 3 YRS.; 5 PER cent; engraving business. Address G 452, Tribune.

CIGAR STORE—BUSY STREET; RENT $45 a mo.; no near competition; sacrifice quick sale; cash or time. 420 S. Dearborn-st.

CIGAR STORES—FOR SALE—GOOD LOCAtion; trade; rent; $300. 618 S. Dearborn-st.

CIGAR STORE FOR SALE—At 3018 N. Crawford-av.; very reasonable.

CIGAR AND CONFEC. STORE—BEST West Side loc. Address P F 185, Tribune.

CONCRETE BUS. EST., CHEAP, $2,500. Grocery, market, Oak Park, bargain, $2,800. Variety, fancy goods store, bargain, $4,000 (mgible business; no immediate competition; no brokers. Address P Y 417, Tribune.

CONFECTIONERY AND PRINT—GOLD ESTABlished stand; new, modern fixtures; will sell at a bargain; good clean stock; no reasonable offer refused; no dealers. 3316 W. Madison-st. Phone Austin 178.

GROCERY AND MKT.—UP TO DATE, IN town 15 m. Chgo.; good cor. loc.; $40 daily; rent $35, and rm.; good chance. G 464 Tribune.

GROCERY AND MARKET—FOR SALE—Cheap; one of the best paying; old established; South Side location; present owner retiring. DAVID LEVY, 1703 Ashland Block.

GROCERY AND DELICATESSEN — FOR Sale—Good reason for selling; bargain. Ph. Englewood 1788. Call eve. after 5.

GROCERY AND MARKET—FOR SALE—Good paying business; established trade; good location; will invoice. 361 E. 69th-st.

GROCERY, BUTTER AND EGG STORE—Does $90 to $100 daily; good reasons for selling. Address P 205, Tribune.

GROCERY—3RD CLASS STOCK AND TWO nicely brick flats; big bargain; owner must leave city. 84th.

GROCERY — OLD ESTAB. PLACE; NEW stock; doing good business; up to date fixtures. 1449 Milwaukee-av. Superior 770.

GROCERY — DELICATESSEN—FOR SALE—Mod. liv. rms.; st. ht.; $200. 5528 Monroe.

GROC. AND DELICATESSEN—WILL SELL cutrate; living rms. 218 S. Leavitt-st.

HAT FACTORY—OLD ESTABLISHED; men's; city retail store; 13 yrs. present location; no competition; in city mfg.; no agents. Address P 448, Tribune.

HAT AND FURNISHINGS STORE—FRONT rent St. Side corner, estab. trade; act quick; no agents. Address P 447, Tribune.

HOTEL—OF 50 ROOMS—FOR SALE—CLOSE to loop. Best corner on North Side. Good lease. Furnishings of the best. Steam heat. Electric lights throughout. Reason for selling, ill health. Apply on easy terms. Splendid opportunity. For information call Haymarket 3079 or address P 437, Tribune.

HOTELS—FOR SALE.

EUROPEAN AND AMERICAN

49 TO 250 ROOMS; REASONABLE TERMS.

JOHN C. STERCHI & CO. 82 W. Wash.-st.

HOTELS—FOR SALE—CITY OR COUNTRY.

50 TO 250 ROOMS; REASONABLE TERMS.

P. K. REED & CO., 127 N. DEARBORN-ST.

HOTEL, FOR SALE—GOOD PAYING small; always full. Apply Park Hotel, 1218 State-st. Phone Harrison 7276.

HOTELS FOR SALE—CITY OR COUNTRY.

50 TO 250 ROOMS; REASONABLE TERMS.

P. K. REED & CO., 127 N. DEARBORN-ST.

INVESTMENT—THE STOCKHOLDERS OF the rubber industries are receiving large dividends on their investments. Have us inform you about the rubber industry. Address P 446, Tribune.

INVESTMENT—$2,000 CASH; OLDEST; equipped mach. shop; 1 lives; car, service cost $2,000 handled. Address P P 297, Tribune.

GARAGE AND MACHINE SHOP—8 SIDE; 30 car cap.; filled up; fine for mechanic; $2,500. Address L J 216, Tribune.

GARAGE WANTED—IN EXCHANGE FOR stock and fixtures. 3503 Michigan-av.

GARAGE FOR SALE—$1,500; PARTNER wanted; too much business for one man to handle. 216 S. Kedzie. Garfield 6063.

GARAGE WANTED—WILL LEASE OR BUY one that is established; must be in good location. Address L J 215, Tribune.

GROCERY STORE—NEIGHBORHOOD TRADE; good market; a real bargain; all fixtures being used; $900. Call S. Dearborn-st.

GROCERY STORE—FOR SALE—OR EXCHANGE for automobile. Nothing like it on the market. E. KLEMETSON, Gwinner, N. D.

BEST CASH OFFER GETS ILLINOIS MFG. rights with royalty covering U. S., valuable specialty with control. Selling conn. vinces. Room 134 Marion Hotel.

$5,000 WILL BUY ½ INTEREST IN ESTABlished business; partner to act as salesman; money making business; no brokers. Address G 99, Tribune.

WANTED—MAN WITH CAR TO TAKE CHARGE sales agency for barber trade for mfr. Goods well introduced. Good income for right party. $500-$1,000 required. 1944 W. Lake-st.

TO LEASE—THEATER BUILDING, PEORia, Ill., equipped for moving picture or vaudeville; seating capacity 575. Address MURPHY & WALSH, Peoria, Ill.

CANADIAN PATENT RIGHTS FOR COMmercial article for sale; now being manufactured in Chicago; will demonstrate. Call at 176 N. Green-st.

WANTED—PARTNER IN 1ST CLASS OFfice business; easy hours; big profits; small investment; and balance time out of profits of business. Address O J 256, Tribune.

I CAN SHOW YOU SUBSTANTIAL REturns on $500. Handle your own money. Legitimate business. Investigate. Address I 14, Tribune.

HAVE VALUABLE PATENT AND $5,000 invested in stock goods; articles sells to merchants; demand unlimited; leaving city; will sacrifice. M. LEARY, 1013 Republic Bldg.

TO YOUNG MAN WITH BUSINESS TO RENT or want partner with money, come over to see me. 916 S. Wesson-av.

OFFICE MAN WITH $1,500 AND SERVice to handle and finish proposition; permanent and profitable. 1404 Monadnock.

MISCELLANEOUS PLATING AND BRASS and brass refinishing work; est. furnished. 1603 W. 63d-st. Prospect 5075.

HIGHEST SPOT CASH PAID FOR STORES and stocks of mdse.; quick action. DAN FINK, 20 W. Randolph. Central 4128.

BEST CASH PRICE PAID FOR ANY KIND of mdse.; quick action. Edward Lowy, 805 Blue Island-av. Haymarket 1127.

VALUABLE PATENTS FOR SALE—TRIED and proven; immense business offering no competition. Address G 421, Tribune.

ARE YOU HANDICAPED by lack of capital? Let me get you are getting on your money? If not address P C 111, Tribune.

FIVE AND TEN CENT STORE—GOOD LOcation; established 7 years; leaving city; bargain. Address G 393, Tribune.

WANTED—BY MANUFACTURER, $5,000 to $10,000 to establish and other penny vending machines. Address P 448, Tribune.

CASH FOR CENTRAL WEST MODERN packing house; excellent ranch; stock unlimited. Address E 111, Tribune.

CHANCE FOR PROHIBITIONIST ONLY TO invest $1,200. Address P 84, Tribune.

FOR SALE—$1,000 CASH; OLDEST; EQUIP. mach. shop; 1 lives; car, service cost $2,000 handled. Address J.